

Eugène Wally  
Pastor

ORCHESTRATION COMPLETE DE

Jaques Carnabes

# Saltarelle Carnavalesque

Eugène Ysaÿe.

pour Violon

## Violino I

Vivace

L.S.

1. *pp* *molto leggiero*

*pp* *molto leggiero*

*pp* *a tempo I<sup>mo</sup>*

*pp* *molto* *for*

6. *molto* *for* *Outti.*

*dim.* *meno mosso.* 5. Solo 18 = 19.

20.

3. *pp*

F.S.

*molto leggiero*

*a tempo 1<sup>o</sup>*

*sempre p<sup>o</sup>*

This is a handwritten musical score consisting of ten staves. The notation is written in ink on aged paper. The score includes various musical elements:

# Saltarelle Carnavalesque

Eugène Ysaÿe.

pour Violon

## Viola

1<sup>er</sup> Violon

Vivace

(L'Amica)

- Staff 1: *arco.* (above), *pp.* (below), *pizz.* (above)
- Staff 2: *pp.* (below), *pizz.* (below)
- Staff 3: *arco.* (above), *pp. sempre.* (below)
- Staff 4: *pp.* (below)
- Staff 5: *pp.* (below)
- Staff 6: *rit.* (above), *rit.* (below), *rit.* (below), *rit.* (below), *rit.* (below)
- Staff 7: *(tacet)* (above), *rit.* (below), *pp.* (above), *pp.* (below)
- Staff 8: *pp.* (below)
- Staff 9: *arco.* (above), *pizz.* (above), *pizz.* (above), *arco.* (below)
- Staff 10: *rit.* (below)

The score concludes with a double bar line and a large handwritten signature or initials at the bottom right.

*arco.*

*pizz.*

*pizz.*

*arco.*

*Maestrale*

*Maggiore.*

*pizz.*

*pizz.*

*ff*

*M. Più mosso.*

*pizz.*

*ff*

Saltarelle Carnavalesque

Eugène Ysaÿe.

~~pour Violon~~

Violoncello.

*And Salt*

Vivace

(C)

*W. J. arco.*

*arco*

*B.*

*cresc*

*pizz.*

*dim.*

*pp.*

*a tempo.*

*2*

*3*

*pizz.*

*arco.*

*mf.*

*pizz.*

*pizz.*

*fr.*

*pp.*

*cresc*

*Tutti.*

*mf.*

*arco.*

*pizz.*

*Sal.*

*10.*

*f.*

*pp.*

*meno mosso.*

*fr.*

*pizz.*

*10.*

*piu.*

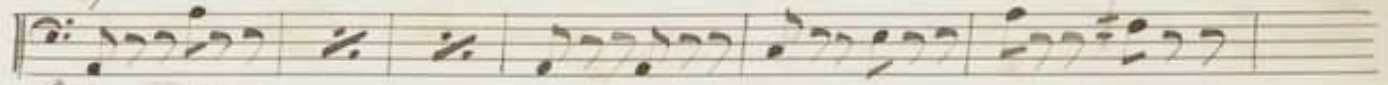

*Tempo 1<sup>o</sup>*

*arco.*

*piu.*

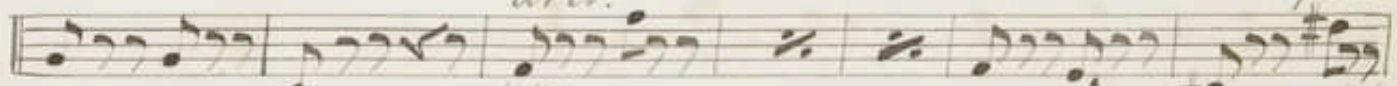

*pp*

*ff*

*pp*

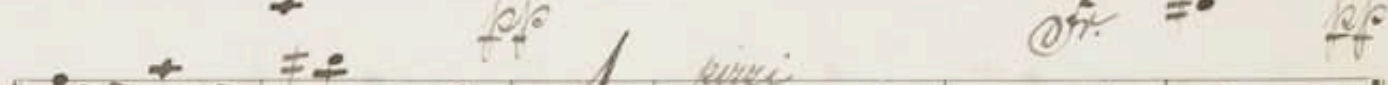

*piu.*

*6.*

*arco*

*veve  
Maggiore*

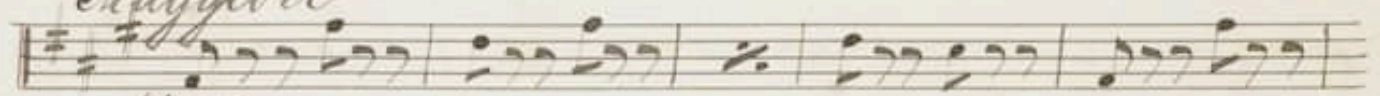

*piu.*

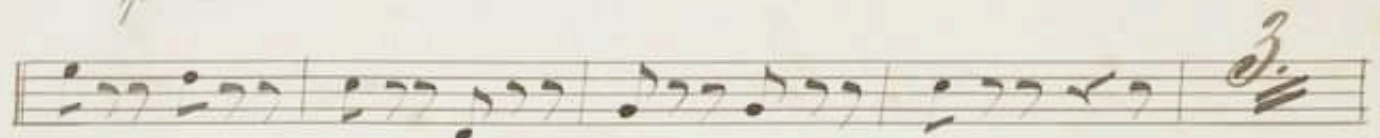

*3.*

*piu.*

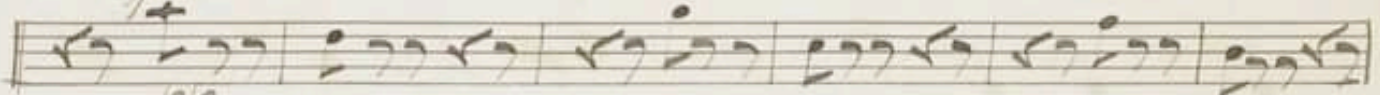

*pp*

*12. Tempo piu.*

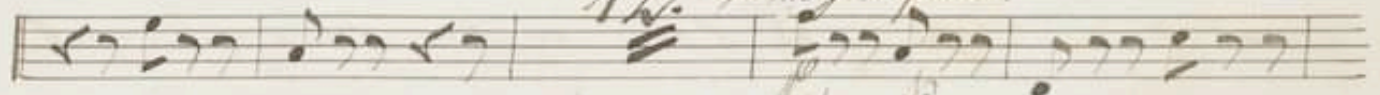

*ff*

*arco.*

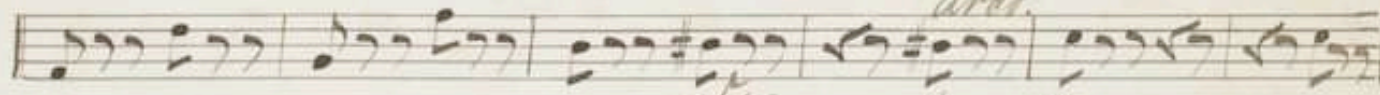

*ff*

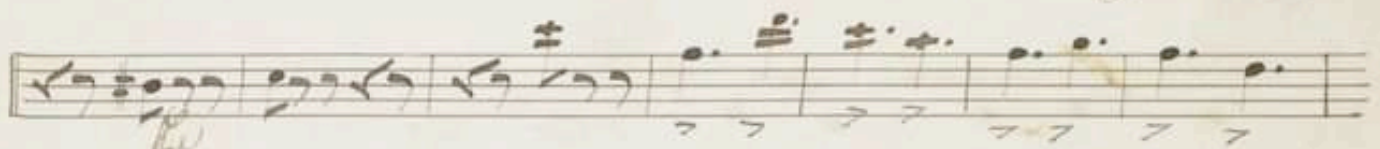
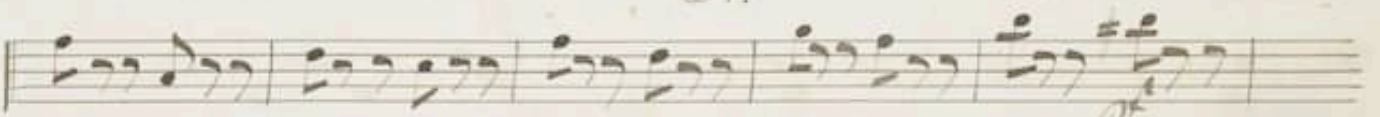

*ff*

*ff*

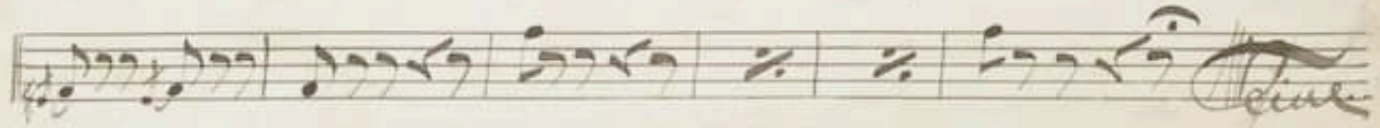

*Fin*

Saltarelle Carnavalesque.

Eugène Ysaÿe

*pour Violon*  *Basse* *2<sup>e</sup> Suite*

*Virace*

*cresc.* *mf.* *cresc.*

*arco* *st.* *pizz.*

*3. arco* *pizz.* *3.* *arco*

*3.* *pizz.* *3.* *arco*

*arco* *cresc.*

*mf.* *pizz.* *ff.*

*a Tempo I Cello arco.*

- Staff 1:** *a Tempo I Cello arco.*
- Staff 2:** *f.*, *pizz.*, *mf.*, *arco Tutti.*, *ff.*, *Meno*
- Staff 3:** *mf.*
- Staff 4:** *mf.*
- Staff 5:** *mf.*
- Staff 6:** *1.*, *5.*, *Solo 18.*, *mf.*, *Vol.*
- Staff 7:** *meno mf.*, *f.*, *pizz.*
- Staff 8:** *3.*, *ff.*
- Staff 9:** *2.*, *ff.*, *2.*
- Staff 10:** *3.*, *pizz.*, *9.*
- Staff 11:** *3.*, *arco.*, *3.*
- Staff 12:** *9.*, *1.*, *pizz.*, *8.*, *ff.*

*ff*  
3.  
cres.

*mp*  
E.  
1.

*ff*

*pp*  
11.  
cres.

*arco*  
*pp*  
3. *piu*

*arco*  
*pp*  
Maggiore 9.  
*piu*

*arco*  
19.  
*arco*

*cresc.*  
*pp*  
*arco*  
*pp*

*pp*  
*arco*

7 7 7 7

*pp*  
10.  
*pp*

*Guil*

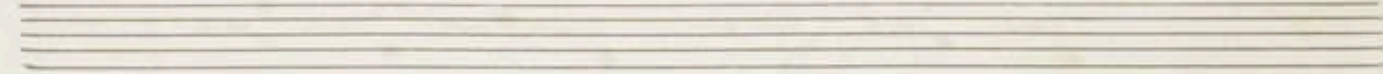
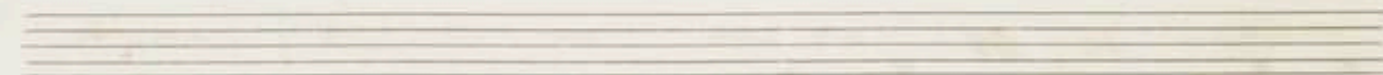
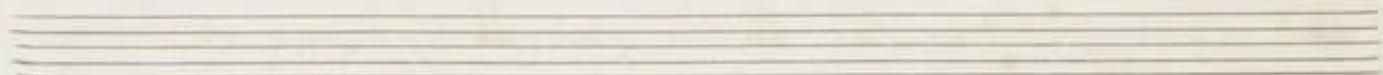
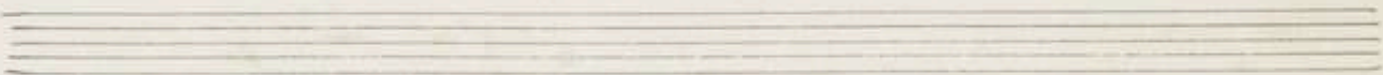
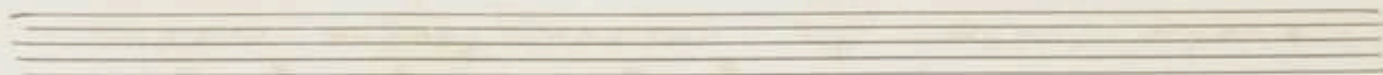

Saltarelle Carnavalesque

Eugene Ysaie

pour Violon

Allegro  $\frac{1}{2}$

Vivace.

Key annotations and markings include:

- ff.* (fortissimo) and *pp.* (pianissimo) dynamic markings.
- rit.* (ritardando) and *Tempo 1:* (first tempo) tempo markings.
- Allegro* and *Maggiore* tempo markings.
- 6.*, *15*, and *11* as measure or section numbers.
- Primo flauto* (first flute) part designation.
- Extensive use of ~~crossed-out~~ and ~~scribbled-out~~ passages, particularly in the second, third, and fourth staves.
- Handwritten numbers *3*, *4*, and *5* above notes in the third and fourth staves.
- Handwritten numbers *1*, *2*, and *3* above notes in the fifth and sixth staves.
- Handwritten numbers *1*, *2*, and *3* above notes in the seventh and eighth staves.
- Handwritten numbers *1*, *2*, and *3* above notes in the tenth staff.

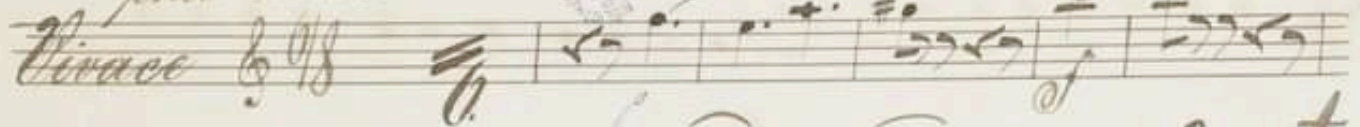

Saltarelle Carnavalesque  
pour Violon

Chor 1<sup>me</sup>

Vivace 

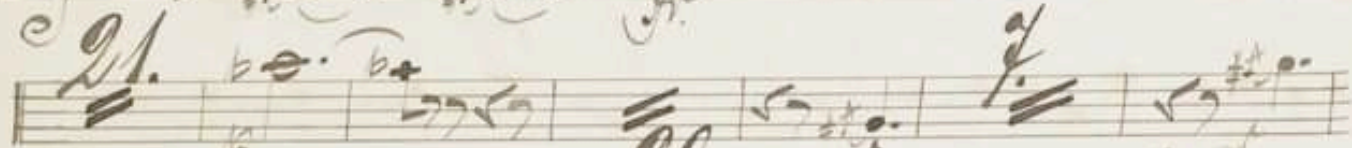

*21.* 

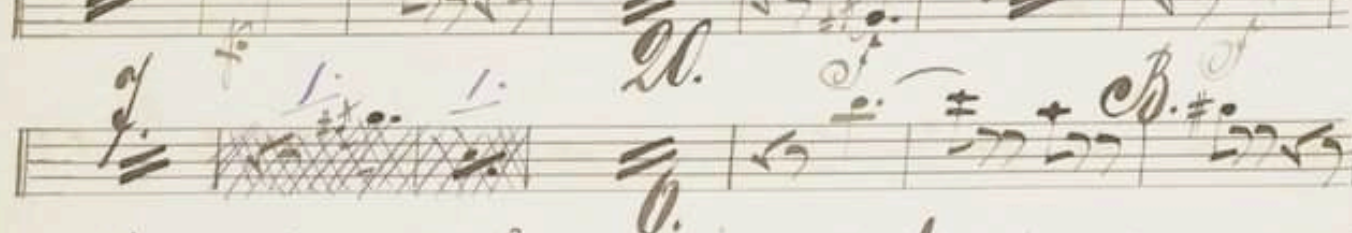
*22.* 

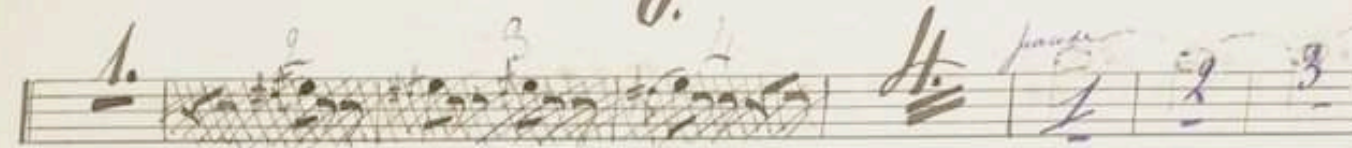
*1.* 

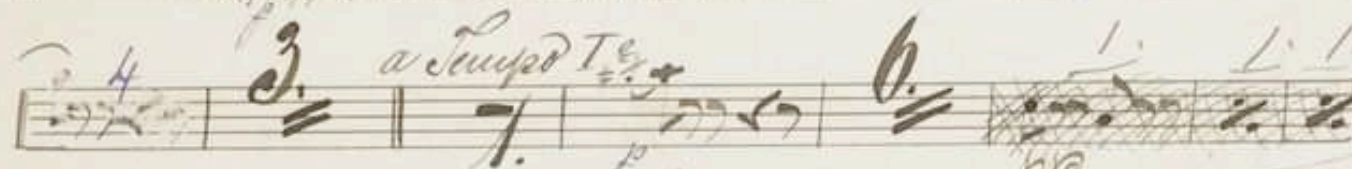
*3.* *a Tempo T<sub>er</sub>zo* 

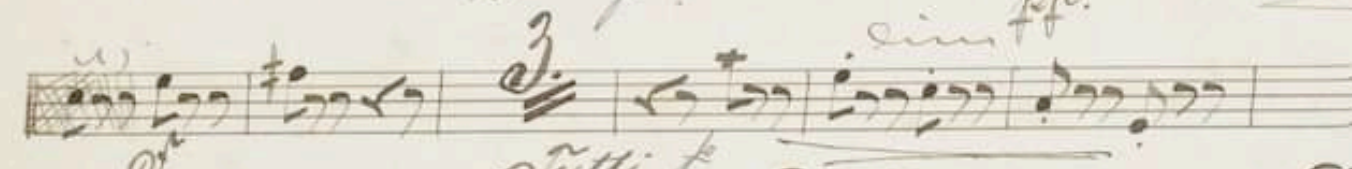
*3.* *dim* 

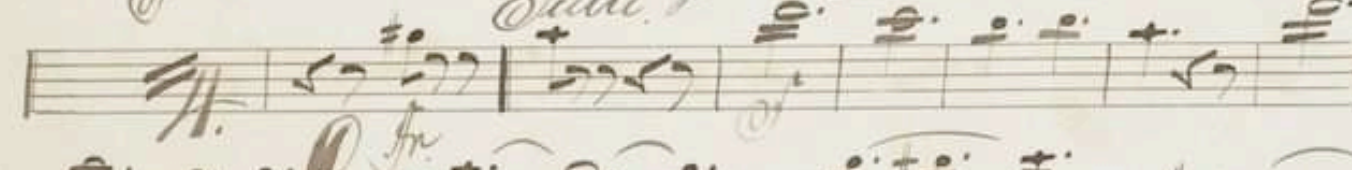
*Tutti* 

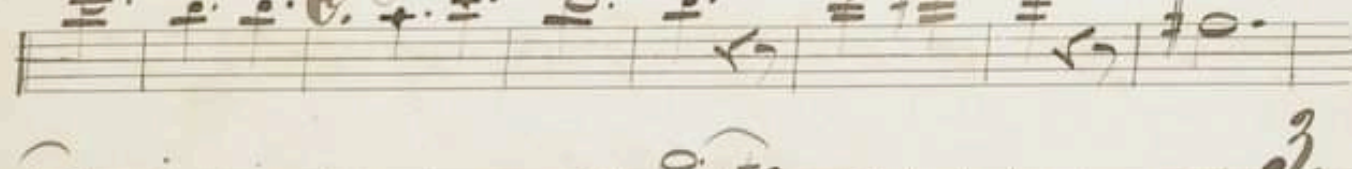
*3.* 

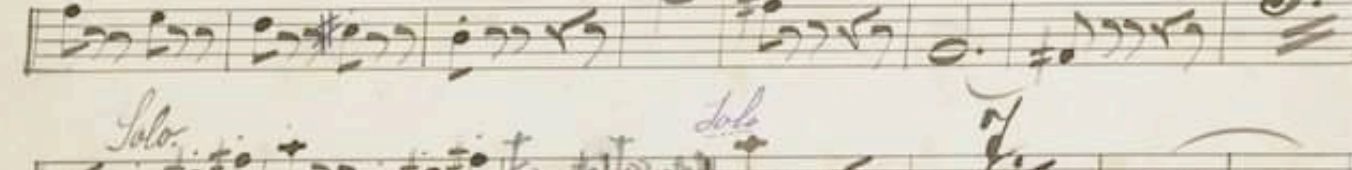
*Solo* 

*Allegro molto* 

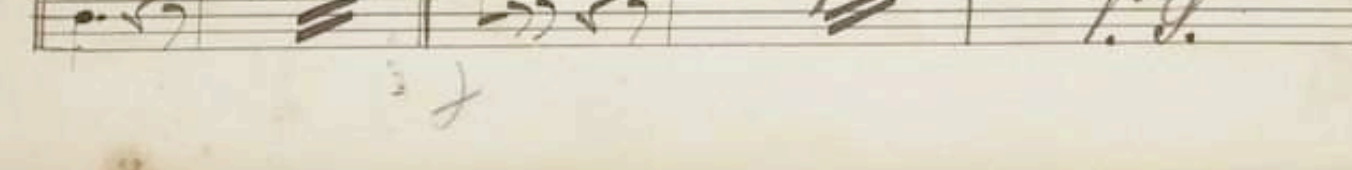
*3.* 

7.

*Solo*

*sempre f.p.*

*sempre f.p.*

*Solo*

*f.p.*

*cin.*

*cin.*

*M. a Tempo*

*cin.*

*Maggiore*

*bravura*

*5. Più mosso.*

*cin.*

*mf* - - *arco* - - *ff*

N. G. Anderson  
 Christiania  
 den 1842

Saltarelle Carnavalesque

Eugène Gray

pour Violon

Violon 2<sup>e</sup>

Vivace

1 2 3 4 5 6

7 8 9 10

M. a Tempo

Maggiore

M.

Piu moso.

mf

cresc.

ff

Saltarelle Carnavalesque

Eugène Ysaÿe

pour Violon

Clarinetto *mus. in A*

Vivace. *H.*

Eleventh staff of music with treble clef, containing a few notes and a *pp* marking.

*pp*

*Tutti.*

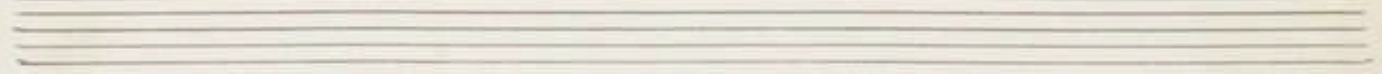
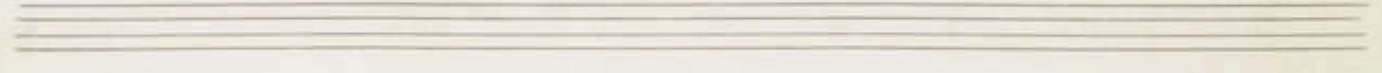
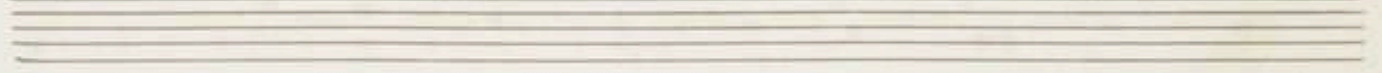
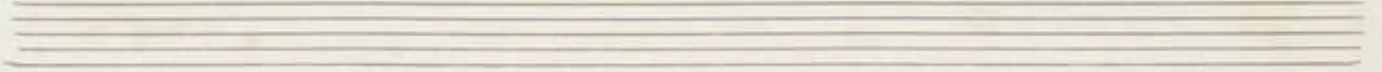
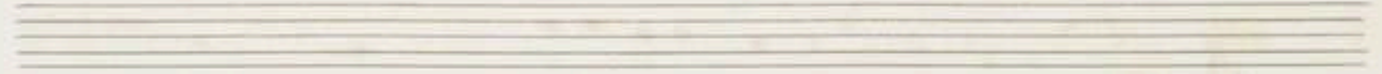
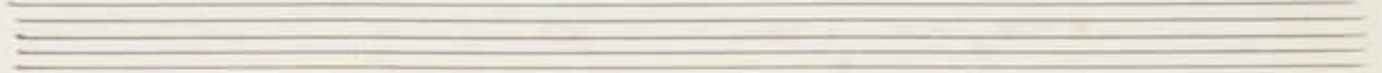
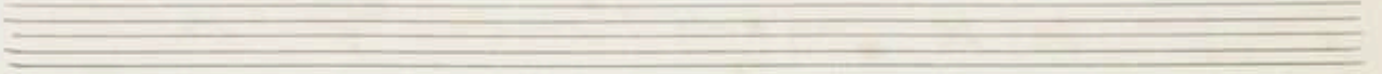
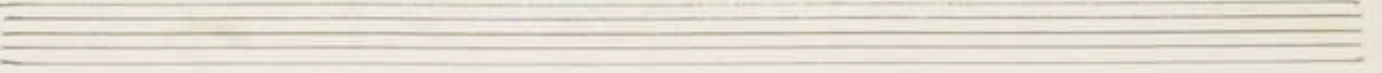

Saltarelle Carnavalesque

Eugene Ysaye

*pour Violon*

Clarinete 2<sup>de</sup> in A

Vivace

Tutti.

*H.* *H.*  
*a Tempo I:*

*8.* *9.*

*Maggiore.* *1.* *2.*  
*mf*

*3.* *4.* *5.*  
*ff*

*H.* *6.* *7.* *8.* *9.* *10.*  
*ff* *extre.*

*3.* *ff* *Finis*

*1.*

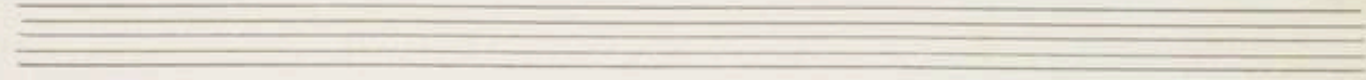
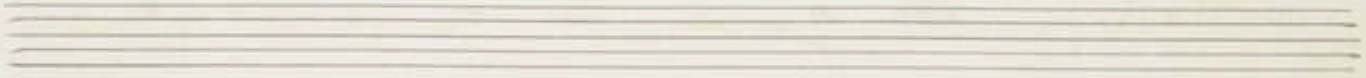
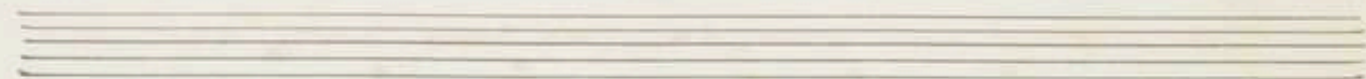
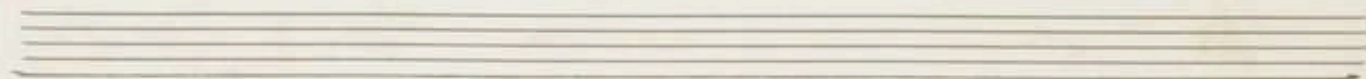
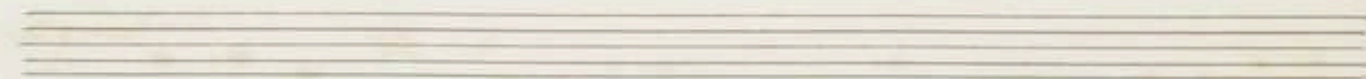
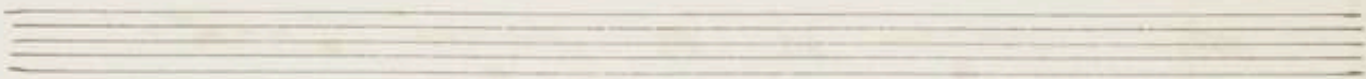
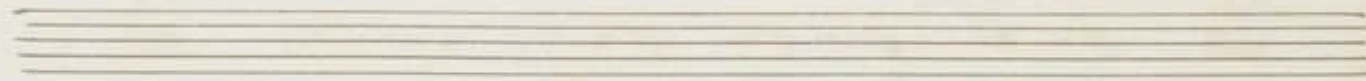

Saltarelle Carnavalesque

Eugene Ysaÿe

pour Violon **Fagotto** Solo

*Vivace*

**3. A.**

*Solo.*

**B.**

*a Tempo*

**Tutti.**

Solo 8. *Alto* *Meno moto.*

*Alto* *ff.*

*ff.*

*ff.*

*ff.* *1.* *2.* *3.*

*ff.*

*ff.* *a Tempo* *T<sup>2</sup>*

*ff.*

*Maggiore* *ff.*

*Su moto.*

*ff.* *cresc.* *ff.*

*ff.*

*ff.*

Saltarelle Carnavalesque  
pour Violon

Fagotto Solo

Key markings and annotations include:

- fp.* (pianissimo) at the beginning of the first staff.
- Measure numbers: 10, 13, 19, 23, 24, 25, 26, 27, 28, 29, 30, 31, 32, 33, 34, 35, 36, 37, 38, 39, 40, 41, 42, 43, 44, 45, 46, 47, 48, 49, 50, 51, 52, 53, 54, 55, 56, 57, 58, 59, 60, 61, 62, 63, 64, 65, 66, 67, 68, 69, 70, 71, 72, 73, 74, 75, 76, 77, 78, 79, 80, 81, 82, 83, 84, 85, 86, 87, 88, 89, 90, 91, 92, 93, 94, 95, 96, 97, 98, 99, 100.
- allegro* marking on the 10th staff.
- Maggiore* marking on the 11th staff.
- Piu forte* marking on the 12th staff.
- acc.* (accelerando) marking on the 13th staff.
- A large signature at the bottom of the page.

Saltarelle Carnavalesque

pour Violon

Corno I<sup>mo</sup> in F

Vivace

Mr. J. J. Simpson  
 9. 2. 2. 73

Christiana D. 10. 10. 10.  
 (3 1/2 minutes)  
 August 1812

Saltarelle Carnavalesque

pour Violon

Camille Saint-Saëns

Vivace.

Eleventh staff of music, bass clef, with a section marked *Allegro*.

Twelfth staff of music, bass clef, concluding the piece.

Saltarelle Carnavalesque

pour Violon

Tumba

A. L. Lu.

Vivace

a Tempo 12

Tutti.

10.

Maggiore

31

13.

*Tu me fero.*

Angere & H. Man  
© 1882  
George Debra  
Luz. Archant  
de Ligny.

A Marche.

Christiani Theater  
du 18/5 82.

Gaston Berger.

Georg Andrieff

~~Waltz: [scribbled out]~~

With: Nivolini

Sallabelle Carnavallesque

pour Violon

Tomba 9<sup>de</sup> in A

Vivace.

Tutti.

31/ Die moose.

Christen Theater 18/12/82.  
 Altkirchenger  
 Pörschweg  
 1882  
 1410000

Melton

D. Pörschweg 27/1/82

Baron. Fischbeck

I. habe. Ihre Lida

Saltarelle Carnavalesque

+ Emy. L'Esprit

pour Violon

Soubrette

Vivace.

le Korge. Spitzler den 17<sup>ten</sup> April 1832 Christiania Theat. Pedersen + H. ...

Vertical handwritten notes on the right margin, including names like 'L'Esprit' and dates like '1832'.

Saltarelle Carnavalesque

from Holten

Trombone-basso

Vivace

10. *Al.* *B.*

15. *a tempo* *3.* *6/4.* *10.*

Tutti.

*fr*

*And. mosso.*

21. *3/2.* *11.*

1. *fr* *13.*

*a tempo I.*

22. *fr* *10.*

*Maggiore.* *3/4.* *fr mosso.* *12.*

*fr*

*fr*

Ungarische Musik (1882)  
P. Martiny

am 12. mai 1882.

Christiania Theater.  
Norge.

Helsingfors, d. 2. 285.

Paslovsky 2. 9. 37

18. Mai 1882

Emil Schultze Trompaunist

F. Bensch

L. H. Torius.

Saltarelle Carnavalesque

8 pages

*Allegro Vivace* *Timpani in C. & A.*

Key markings and annotations include:

- Allegro Vivace* (top left)
- 1. trando* (first staff)
- 2.*, *3.*, *4.*, *5.*, *6.*, *7.* (measures 1-7)
- 3.*, *St. 2. 4.* (measures 8-11)
- 4. trando* (measure 12)
- 3.* (measure 13)
- 5. trando* (measure 14)
- 6.* (measure 15)
- 7.* (measure 16)
- 8.* (measure 17)
- 9.* (measure 18)
- 10.* (measure 19)
- 11.* (measure 20)
- 12.* (measure 21)
- 13.* (measure 22)
- 14.* (measure 23)
- 15.* (measure 24)
- 16.* (measure 25)
- 17.* (measure 26)
- 18.* (measure 27)
- 19.* (measure 28)
- 20.* (measure 29)
- 21.* (measure 30)
- 22.* (measure 31)
- 23.* (measure 32)
- 24.* (measure 33)
- 25.* (measure 34)
- 26.* (measure 35)
- 27.* (measure 36)
- 28.* (measure 37)
- 29.* (measure 38)
- 30.* (measure 39)
- 31.* (measure 40)
- 32.* (measure 41)
- 33.* (measure 42)
- 34.* (measure 43)
- 35.* (measure 44)
- 36.* (measure 45)
- 37.* (measure 46)
- 38.* (measure 47)
- 39.* (measure 48)
- 40.* (measure 49)
- 41.* (measure 50)
- 42.* (measure 51)
- 43.* (measure 52)
- 44.* (measure 53)
- 45.* (measure 54)
- 46.* (measure 55)
- 47.* (measure 56)
- 48.* (measure 57)
- 49.* (measure 58)
- 50.* (measure 59)
- 51.* (measure 60)
- 52.* (measure 61)
- 53.* (measure 62)
- 54.* (measure 63)
- 55.* (measure 64)
- 56.* (measure 65)
- 57.* (measure 66)
- 58.* (measure 67)
- 59.* (measure 68)
- 60.* (measure 69)
- 61.* (measure 70)
- 62.* (measure 71)
- 63.* (measure 72)
- 64.* (measure 73)
- 65.* (measure 74)
- 66.* (measure 75)
- 67.* (measure 76)
- 68.* (measure 77)
- 69.* (measure 78)
- 70.* (measure 79)
- 71.* (measure 80)
- 72.* (measure 81)
- 73.* (measure 82)
- 74.* (measure 83)
- 75.* (measure 84)
- 76.* (measure 85)
- 77.* (measure 86)
- 78.* (measure 87)
- 79.* (measure 88)
- 80.* (measure 89)
- 81.* (measure 90)
- 82.* (measure 91)
- 83.* (measure 92)
- 84.* (measure 93)
- 85.* (measure 94)
- 86.* (measure 95)
- 87.* (measure 96)
- 88.* (measure 97)
- 89.* (measure 98)
- 90.* (measure 99)
- 91.* (measure 100)

Saltarelle Carnavalesque

Eugene Ysaye

pour Violon

Guittois (Schellen)

Vivace.

Eleventh staff of music with notes and dynamic markings. Includes the instruction 'tr.'.

Saltarelle Carnavalesque

Eug. Ysaie

pour Violon Tambour-basque & Triangle.

*Vivace* Triangle

Violon

Triangle

10.

16. 55.

Triangle

55

39

31

26

32

16 55

*a Tempo* TE

M. Tutti.

7.

8.

pp

ff

*meno mosso.*

ppp Triangle.

Triangle: fff.

10.

9.

10.

9.

10.

11.

12.

13.

14.

15.

16.

17.

18.

19.

20.

21.

22.

23.

24.

25.

26.

27.

28.

29.

30.

31.

32.

33.

34.

35.

36.

37.

38.

39.

40.

41.

42.

43.

44.

45.

46.

47.

48.

49.

50.

51.

52.

53.

54.

55.

56.

57.

58.

59.

60.

61.

62.

63.

64.

65.

66.

67.

68.

69.

70.

71.

72.

73.

74.

75.

76.

77.

78.

79.

80.

81.

82.

83.

84.

85.

86.

87.

88.

89.

90.

91.

92.

93.

94.

95.

96.

97.

98.

99.

100.

12

*a Tempo 1<sup>a</sup>*

*Maggiore.*

*Piu mosso.*