Telemann,Georg Philipp (1681-1767) BRD DS Mus.ms 1033/32

Concerto.â.6.Flaute à bec et Fagotto Concertato.2 Violini. Viola.et Cembalo./dell Signor Telemann./ [Kopftitel] (F-dur)

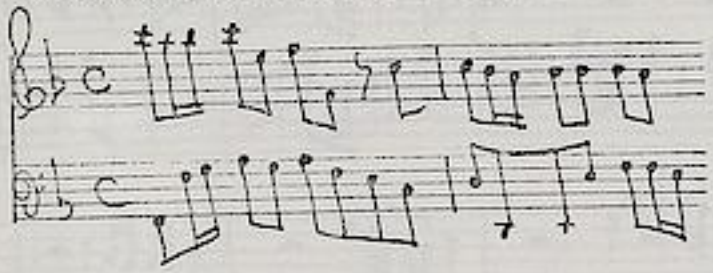

Largo C F-dur - [ohne Satzbez.] 3/4 F-dur - [ohne Satzbez.] 3/2 a-moll - Allegro C F-dur.

Ms.ca.1750. 35 x 22 cm.

partitur: 6 Bl. Alte Zählung: 3 Bogen.

Alte Sign.: N°=32. N°=276 [richtig:286]. 6053.

Kross S.158,BlFl.+Fg.F.

Concerto. a. 6. Flaute à bec et Fagotto Concertato. 2 Violini. Viola. et Cembalo.
dell Signor Telemann.

№ 32.

Flute à bec

Fagotto

Violino Pri:

Largo

p:

Violino Sec:

Viola

Basso

forte

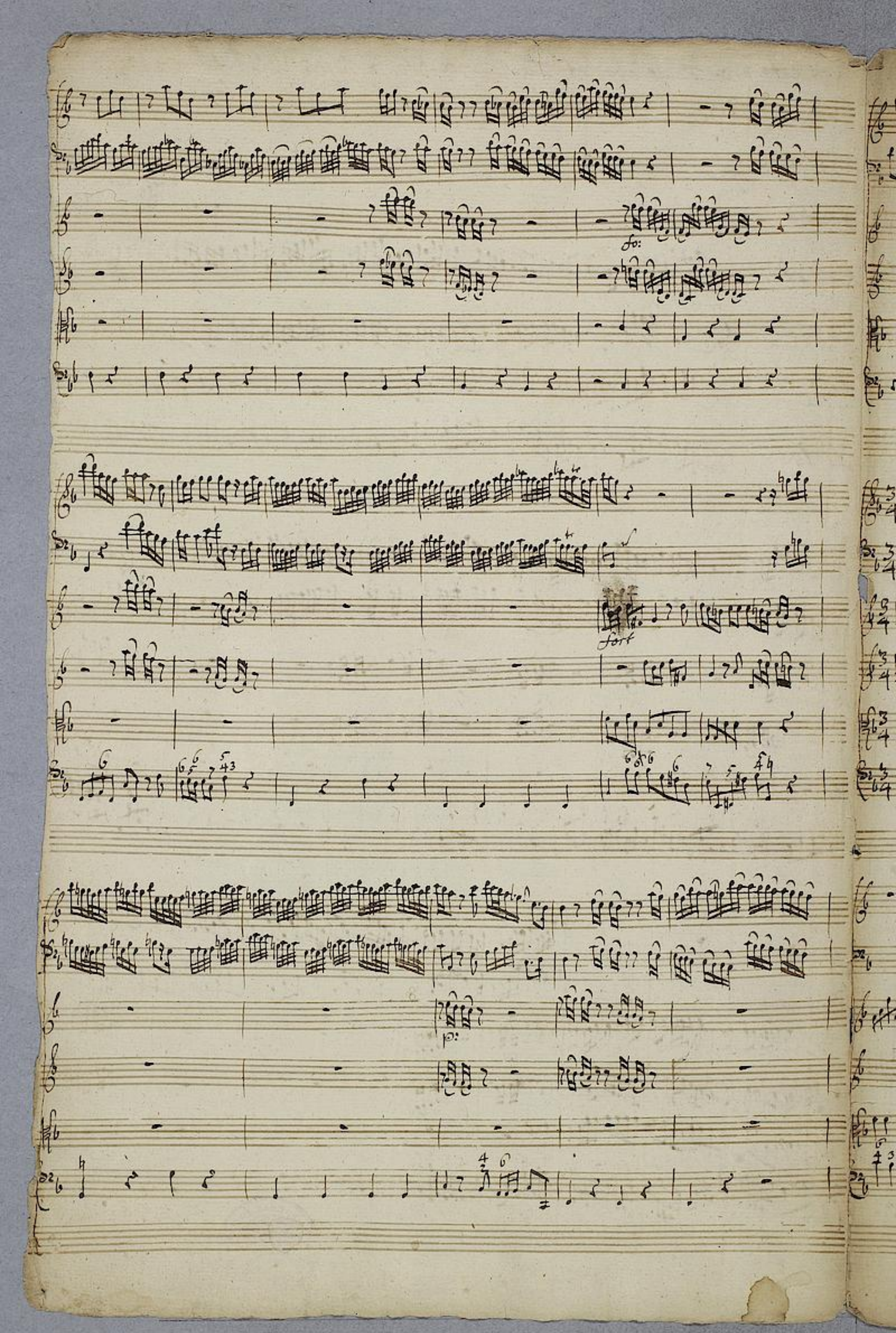

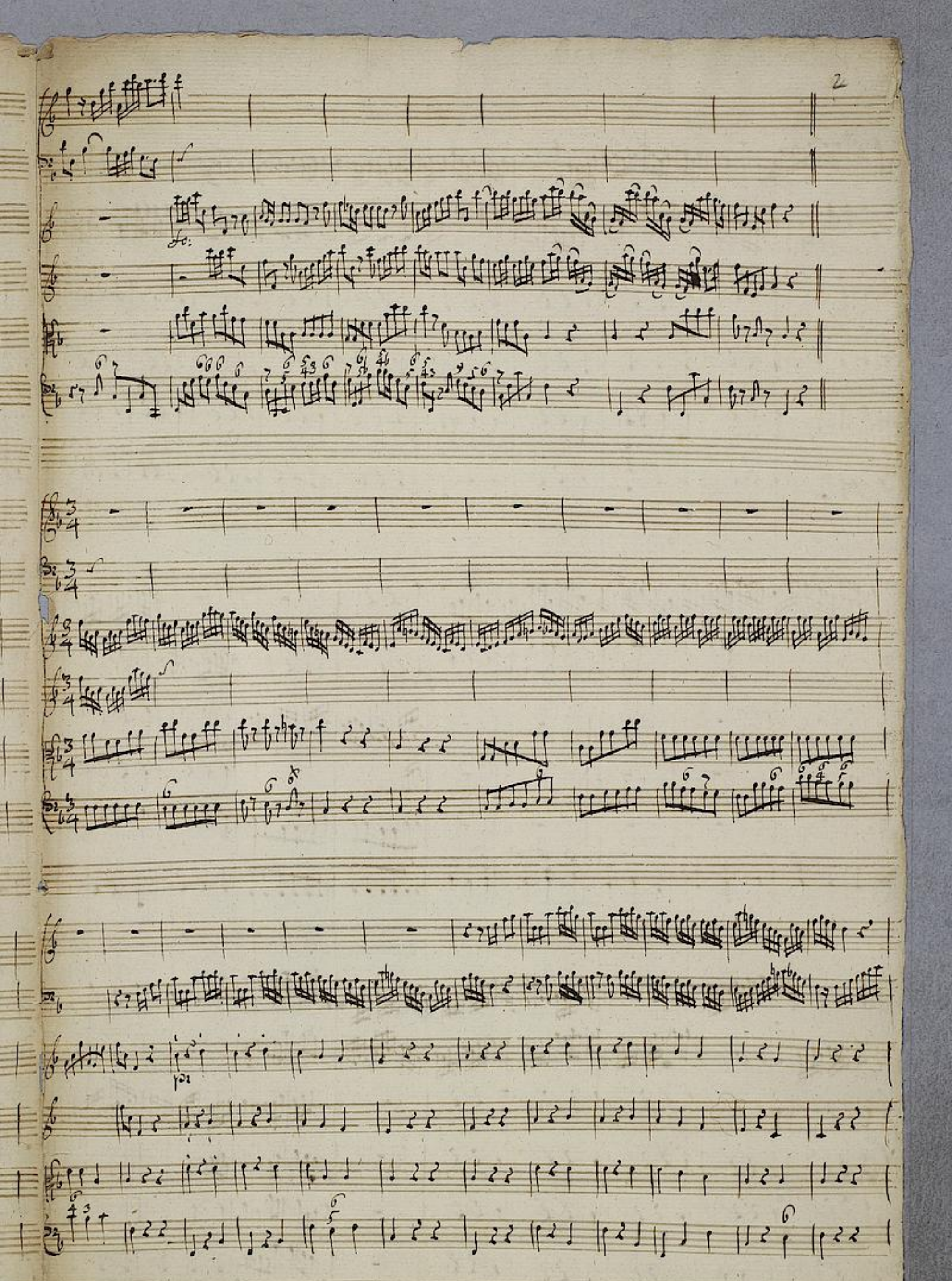

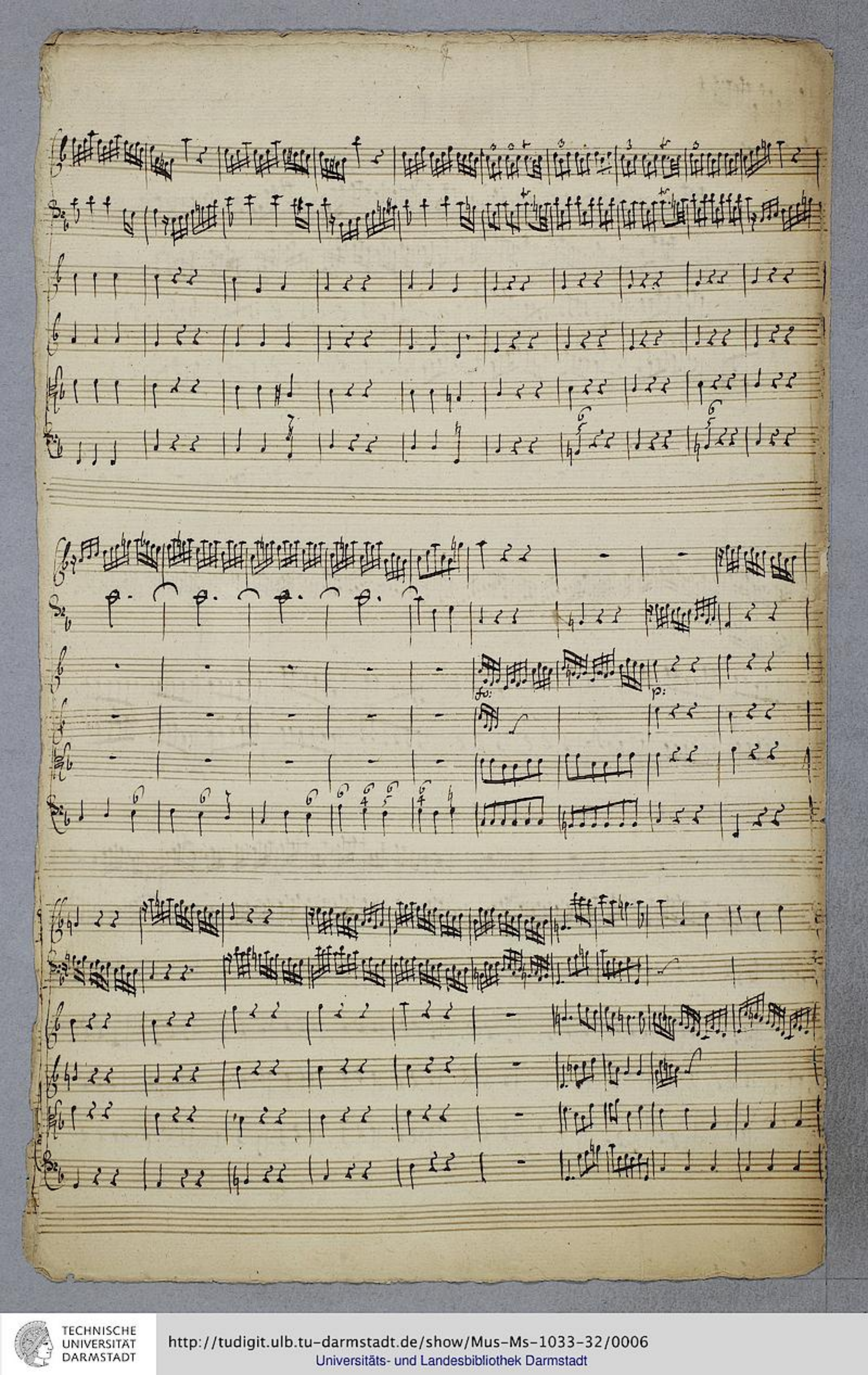

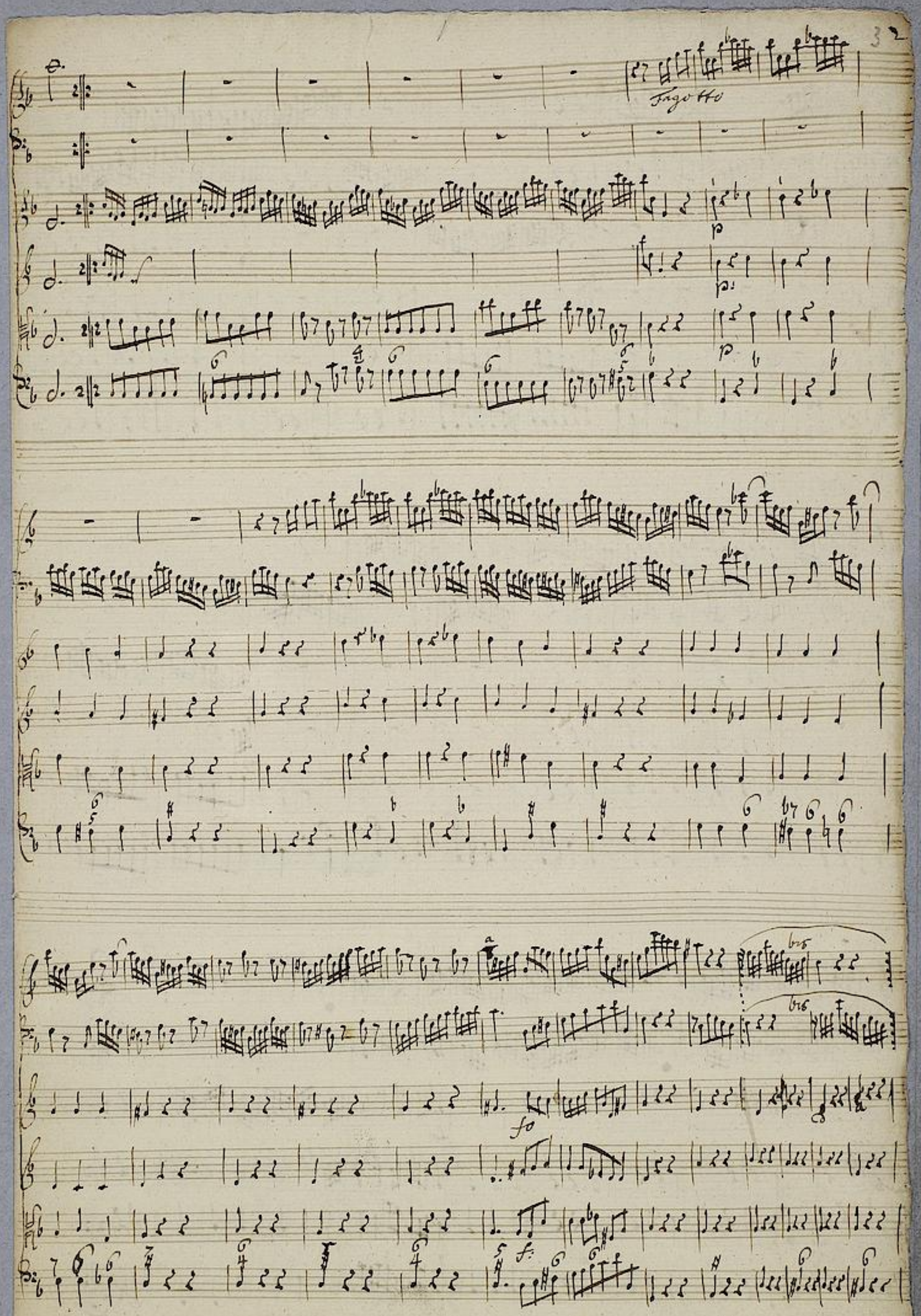

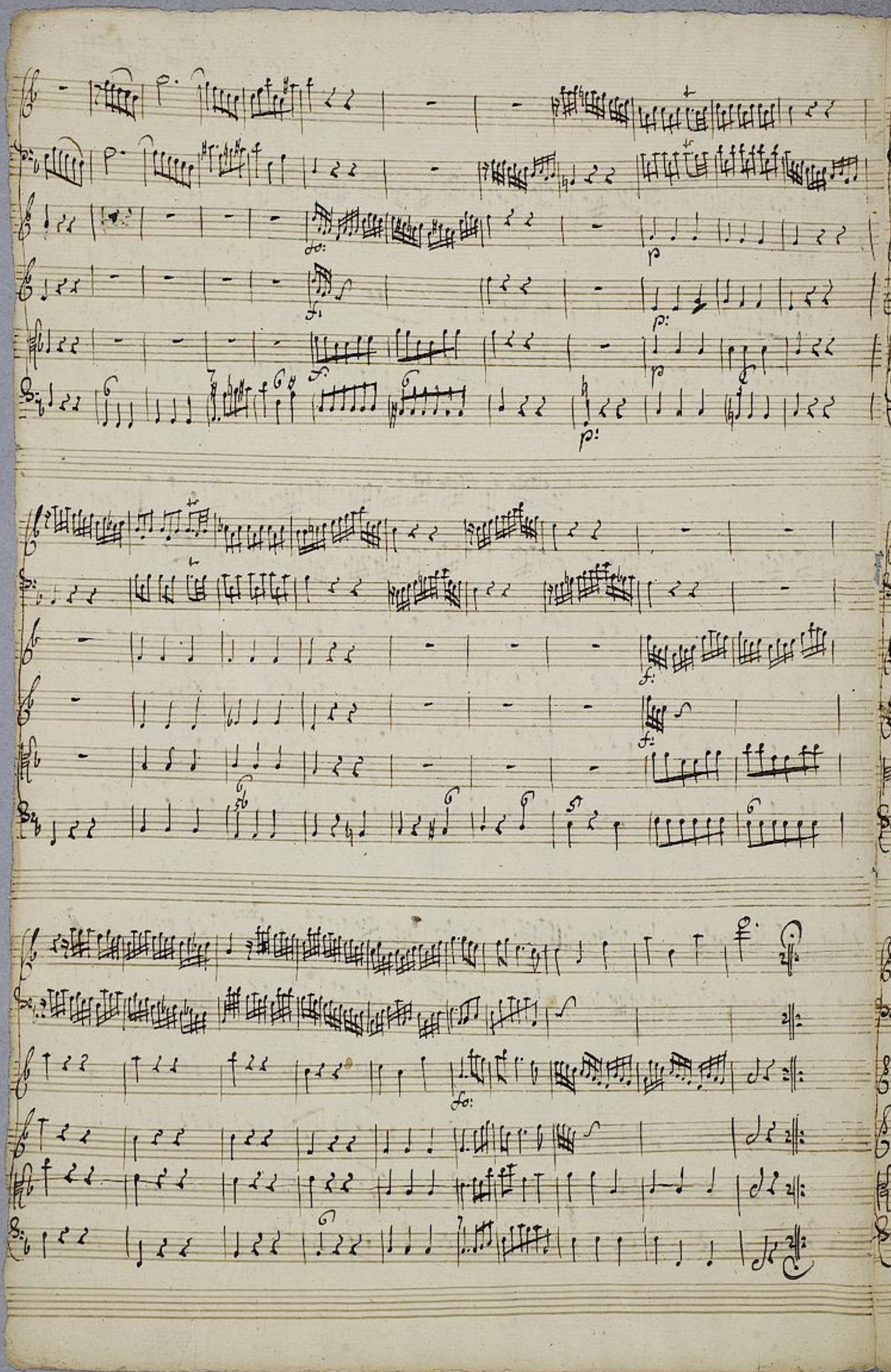

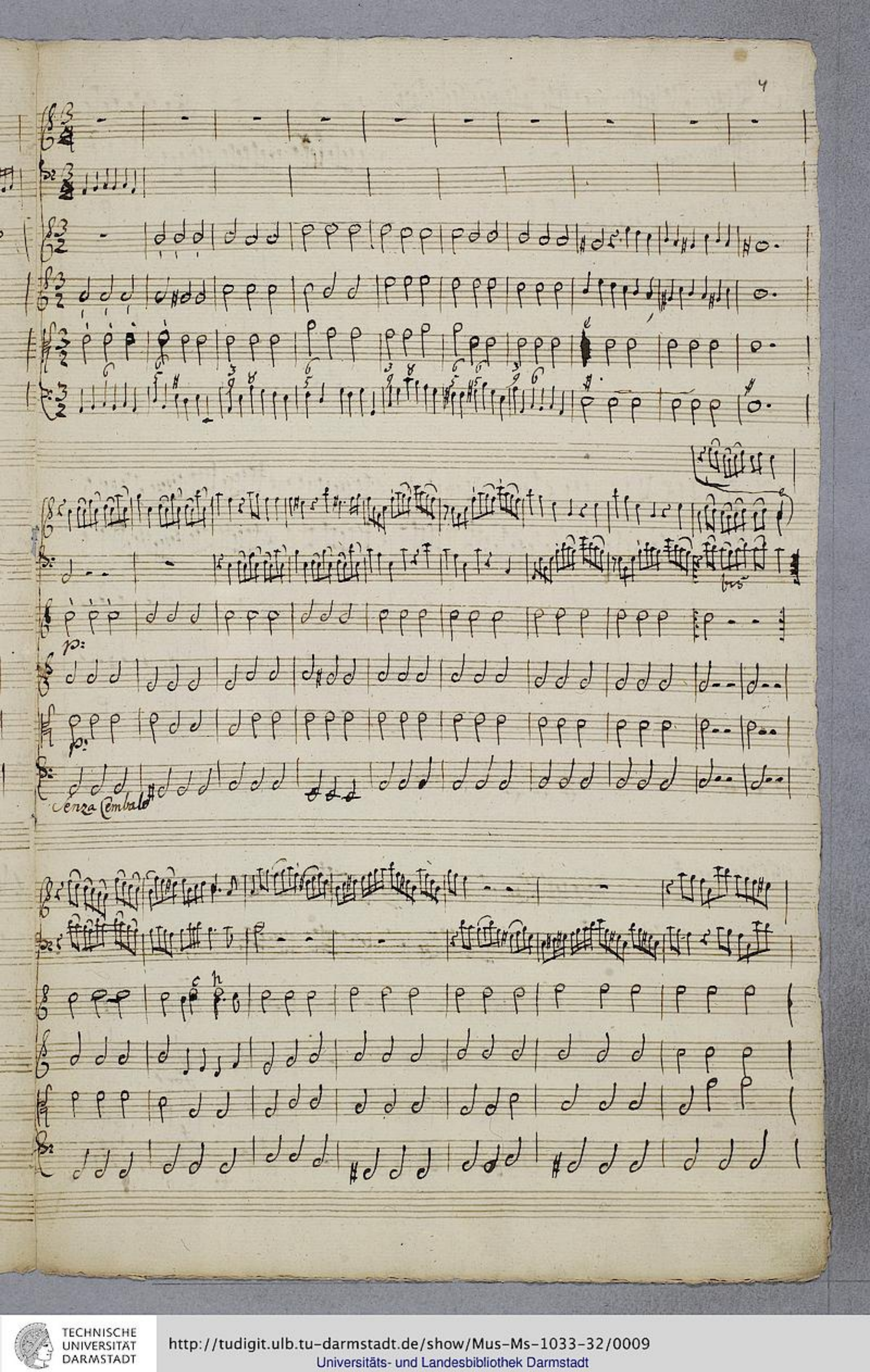

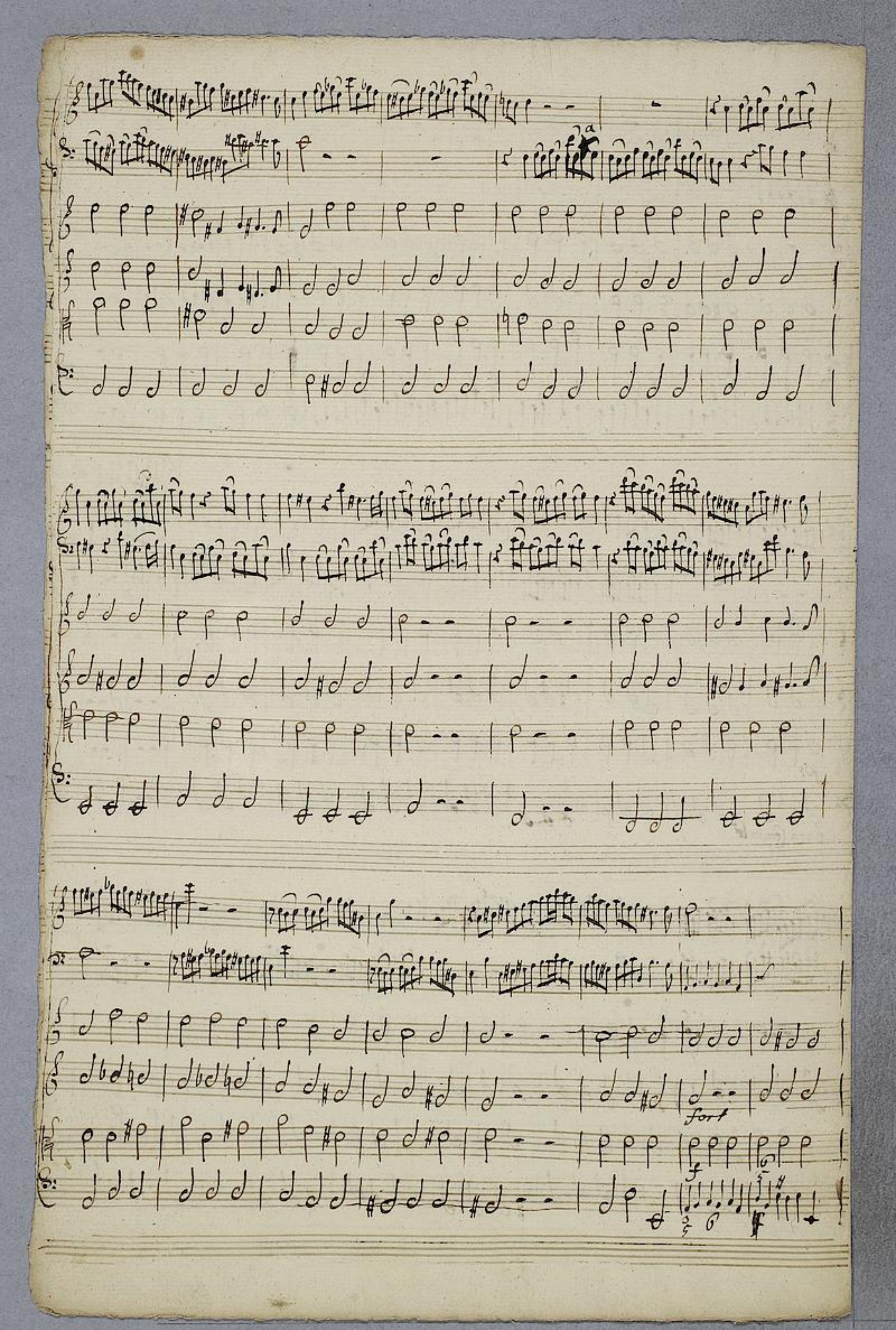

Allegro