

Sei Sinfonie N. 53.
del
Sig. Carlo Ferrari
op. 111.

Vidino Primo.

SEI
SINFONIE

A Quattro Strumenti

DEDICATE

*A Sua Altezza Reale
Madama Infanta Isabella*

DA CARLO FERRARI

Virtuoso di Camera

Di. S. A. R.

*L'Infante, Duca di Parma Piacenza e
Guastalla & c.*

OPERA TERZA

*Gravée par M^{lle} Vendôme.
Prix 9th et avec les Cors de chasse 1th 16.*

APARIS

Chez { *Monsieur, Bayard, rue S.^t Honoré à la Regle d'Or.
M. le Clerc rue du Roule à la Croix d'Or.
M^{lle} Castagneri, rue des Prouvairs à la Musique Royale.
Avec Privilège du Roi.*

Altezza Reale

Vanno, Altezza Reale, Superbe
Le bell'arti dell' Armonia di vedersi perfettamente
conosciute, ed onorate dall' Eccelso Spirito, e dallo Studio
vostro. Soffrite adunque con quella Clemenza, che rabbellisce
tante vostre Sourane Virtù, che io ossequiosamente implori
a queste mie fatiche L'onestimabile Onore del Regal
Vostro Nome .

La fama, Altezza Reale, non parla, che di
Voi, che delle Ammirabili, crescenti prerogative, che tutte
in Voi raccolte vi preparano alla Gloria, ed alla felicità
d'un Trono .

Il Vostro Genio degnandosi gettare un raggio
del suo favore Sopra questo mio povero Tributo, può
crearvi tutto il merito d'esservi offerto da Chi profondamente
S'inchina .

Di V. A. R.

Umilissimo Ossequiosiss.^{mo}
Servidore, fedelissimo
Carlo ferrari

Violino Primo

Spiritoso

I
SINFONIA

Violino Primo

Assai Andante.

This section consists of 12 measures of music in 2/4 time. It begins with a treble clef, a key signature of one sharp (F#), and a common time signature. The music features a melodic line with various ornaments, including grace notes and slurs. Dynamics such as *f* (forte) and *p* (piano) are indicated throughout. The section concludes with a double bar line and repeat dots.

Assai Presto

This section consists of 12 measures of music in 3/8 time. It begins with a treble clef, a key signature of one sharp (F#), and a 3/8 time signature. The music is characterized by rapid sixteenth-note passages and slurs. Dynamics such as *f* (forte) and *p* (piano) are indicated. The section concludes with a double bar line and repeat dots.

Violino Primo

SINFONIA

II.

[D-Dur]

Presto

mexxo F.

Assai Andante

Violino Primo

III
SINFONIA

Presto

Violino Primo

Violino Primo

Andante. Assai.

Presto

Violino Primo

SINFONIA
IV

[D-Dur]

Spiritoso

Violino Primo

Spiritoso *Violino Primo*

SINFONIA

[G-V-Dur]

Violino Primo

VI
SINFONIA

Prato
Violino Primo

Violino Primo

Andante Assai

Presto

P *F* *P* *F*

Sei Sinfonie
del
Sig: Carlo Ferrari.
op. III.

N. 53.
mm

Violino Secondo

SEI SINFONIE

A Quattro Strumenti

DEDICATE

*A Sua Altezza Reale
Madama Infanta Isabella*

DA CARLO FERRARI

Virtuoso di Camera

Di. S. A. R.

*L'Infante, Duca di Parma Piacenza e
Guastalla & c.*

OPERA TERZA

*Gravée par M^{lle} Vendôme.
Prix 9^{tt} et avec les Cors de chasse 1^{tt} 26.*

APARIS

Chez { *Monsieur Bayard, rue S^t Honoré à la Regle d'Or.
M^{le} le Clerc, rue du Roule à la Croix d'Or.
M^{lle} Castagneri, rue des Prouvairs à la Musique Royale.
Avec Privilège du Roi.*

I SINFONIA

Violino Secondo

Spiritoso

Violino Secondo

Eleventh staff of music, treble clef, key signature of one sharp (F#), 3/4 time signature. It begins with a treble clef and a key signature signature. The music consists of a series of eighth and sixteenth notes, some beamed together, with various articulations like slurs and accents.

Twelfth staff of music, treble clef, key signature of one sharp (F#), 3/4 time signature. It begins with a treble clef and a key signature signature. The music consists of a series of eighth and sixteenth notes, some beamed together, with various articulations like slurs and accents. A first ending bracket labeled *1* is present.

Thirteenth staff of music, treble clef, key signature of one sharp (F#), 3/4 time signature. It begins with a treble clef and a key signature signature. The music consists of a series of eighth and sixteenth notes, some beamed together, with various articulations like slurs and accents.

Violino Secondo

II
SINFONIA

Prsto

Assai And^{te} Mezzo *F*

Violino Secondo

6
SINFONIA
III.

Presto
Violino Secondo

Violino Secondo

And^{te} Assai

Presto

IV
SINFONIA

Spiritoso

Violino Secondo

And.^{te} Assai

Presto

F P F P F P F

10

V

Spiritoso

Violino Secondo

SINFONIA

Violino Secondo

Violino Secondo

VI
SINFONIA

Presto

F *P* *F* *P* *F* *F* *P*

Crescendo

Violino Secondo

And^{te} Assai

Presto

P *F* *P* *F* *P* *F*

Sei Sinfonie N. 53
Del
Sig. Carlo Ferrari,
op. III.

Alto.

alto

Orkester

SEI
SINFONIE

A Quattro Strumenti

DEDICATE

A Sua Altezza Reale
Madama Infanta Isabella

DA CARLO FERRARI

Virtuoso di Camera

Di. S. A. R.

L'Infante, Duca di Parma Piacenza e
Guastalla & c.

OPERA TERZA

Gravée par M^{lle} Vendôme.

Price 9th et avec les Cors de chasse 1th 16.

APARIS

Chez { Monsieur, Bayard, rue S.^t Honoré à la Regle d'Or.
M^{le} le Clerc rue du Roule à la Croix d'Or.
M^{lle} Castagneri, rue des Prouvairs à la Musique Royale,
Avec Privilege du Roi.

Alto

1

I.
SINFONIA

Spiritoso

Alto

And. e Assai

Presto

II SINFONIA

Presto

Alto

P *F*

And^{te} Assai

Spiritoso

2 *P*

F *P* *F*

P *F*

SINFONIA III.

Alto

Presto

Assai Andante

Presto

Alto

IV SINFONIA

Spiritoso

Alto

And^{te} Assai

Presto

V
SINFONIA *Spiritoso*

Alto

And^{te} Assai

VI
SINFONIA

Presto

Alto

9

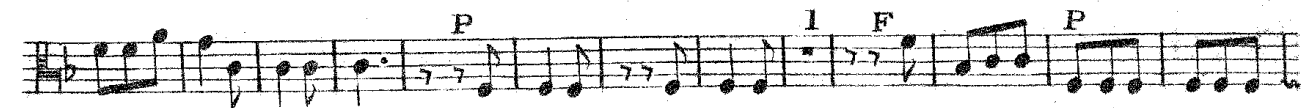
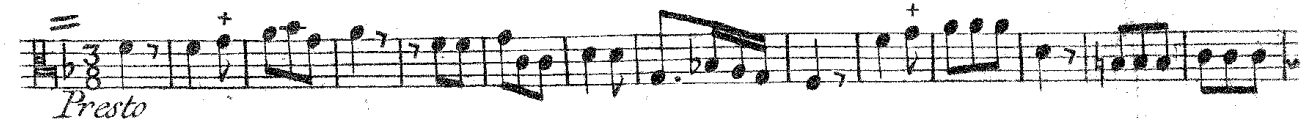
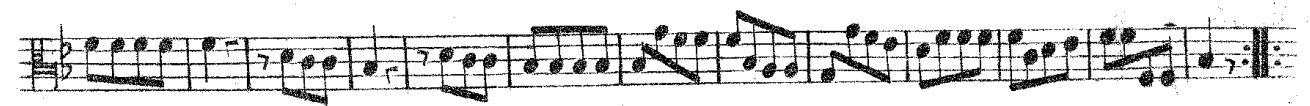
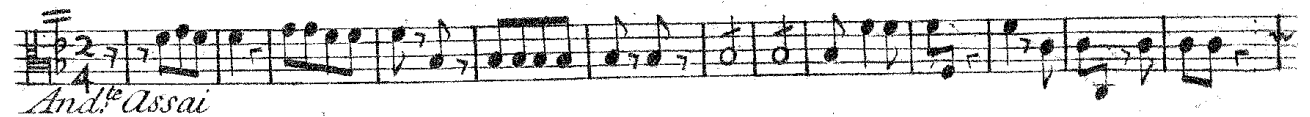
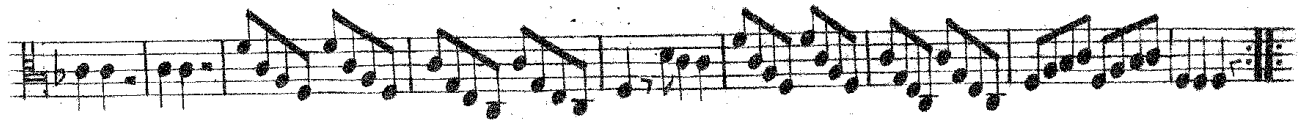
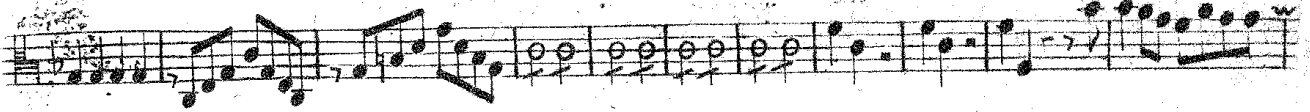

Sei Simfonie
del
Sig: Carlo Ferrari.
op. III.

N. 53.
mm

Daspo Lombato.

Violon

Orkester

SEI
SINFONIE

A Quattro Strumenti

DEDICATE

*A Sua Altezza Reale
Madama Infanta Isabella*

DA CARLO FERRARI

Virtuoso di Camera

Di. S. A. R.

*L'Infante, Duca di Parma Piacenza e
Guastalla & c.*

OPERA TERZA

*Gravée par M^{elle} Vendôme.
Prix 9^l et avec les Cors de chasse 1^l 16.*

APARIS

Chez { *Monsieur Bayard, rue S.^t Honoré à la Regle d'Or.
M. le Clerc, rue du Roule à la Croix d'Or.
M^{elle} Castagneri, rue des Prouvairs à la Musique Royale.
Avec Privilège du Roi.*

I SINFONIA

Spiritoso

The eleventh staff continues with chords and melodic fragments, marked with 6, 7, and 7.

Basso

5 5 3 5 5 3

6 6 6 6 6 6 6 6 5 6 6 5 7 7 *3

And.^{te} Assai

7 7 *3 4 5 6 4 *3 5 4 5 6 4 *3 4 4 2 3 6 7 7

4 4 2 3 6 7 b7 7 6 5 6 4 5 6 5 6 6 4 6

5 3 6 5 6 5 6 6 P 6 4 5 5 F 6 4 3 6 5 4 3

5 6 5 3 6 5 3 6 6

Presto Assai

* * Tasto Solo 6 4 *3 F

6 5 5 6 * F 6 5 5 6 *3 6 5 6 5 6

6 4 *3 5 6 5 5 6 4 5 6 5 4 3

9 8 7 7 6 5 - 6 5 5 6 5 3 6

6 4 3 6 5 5 6 3 6 5 5 5 6 5 6

Eleventh staff of music with notes and fingerings: 6 4 3 6 5 5 6 3 6 5 5 5 6 5 6

5 6 5 6 6 4 3

Twelfth staff of music with notes and fingerings: 5 6 5 6 6 4 3

SIFONIA II

Basso

Presto

Basso

Assai Andante

Spiritoso

Basso

III
SINFONIA

Presto

Basso

And^{te} Assai

Presto

IV SINFONIA

Spiritoso

Basso

6 6 7 7 7 7 7 * 6 5 *3

And: Assai

*3 *4 2 6 6 *Tasto Solo* 6 4 *3 *Tasto Solo*

6 4 *3 6 *4 2 6 *3 7 *Tasto Solo*

*4 2 7 5 6 4 3 7 7

7 7 7 6 5 3

= 1 6 6 1 6

Presto

6 4 3 6 *6 * 2 *3 2

F

7 *3 6 4 *3 1 6 6 1

6 6 6 4 3 1 F 1

F 16 F 6 6

1 6 6 6 6 4 3

Basso

V
SINFONIA

Spiritoso Assai

Andante Assai

Basso

6 6 6 5 3 *3 6 6 6 5 + + *3 *3

3 8 7 5 47 43 8 7 5 47 5 6 5

77 6 6 6 6 3 6 6 6 5 3 6 5 4 43

6 5 6 6 6 5 4 3

All.^o

6 5 6 6 5 6 6 5 6 7

98 76 6 6 47 6 4 4 *3

P 6 5 *3 F 6 4 5 5 6

6 5 3 6 4 5 6 5 6 5

5 5 7 5 7 5 6

6 6 6 6 6 6 6 5

6 6 5 4 3 6 6 4 7 6

7 6 6 5 4 3 47 6 5 6 4 5

VI SINTONIA

Basso

Presto

Basso

Sci Sinfonia
del
Sig^{ro} Carlo Ferrari.
op. 111

N. 53.
mm

Cornu Torino.

SEI
SINFONIE

A Quattro Strumenti

DEDICATE

A Sua Altezza Reale
Madama Infanta Isabella

DA CARLO FERRARI

Virtuoso di Camera

Di. S. A. R.

L'Infante, Duca di Parma Piacenza e
Guastalla & c.

OPERA TERZA

Gravée par M^{lle} Vendôme.
Prix 9th et avec les Cors de chasse 1th 56.

APARIS

Chez { Monsieur, Bayard, rue S.^t Honoré à la Regle d'Or.
M.^r le Clerc rue du Roule à la Croix d'Or.
M^{lle} Castagneri, rue des Prouvairs à la Musique Royale.
Avec Privilège du Roi.

Corno Primo

I
SINFONIA *Spiritoso*

Presto Assai

II
SINFONIA *Spiritoso*

And. Tacet

Como Primo

Spiritoso

III
SINFONIA

Presto

And.^{te} Tacet

Corno Primo

Presto

IV
SINFONIA

Spiritoso

And^{te} Tacet

Corno Primo

Presto

V
SINFONIA *Spiritoso*

All.

And
Tacet

Corno Primo

VI
SINFONIA

Spiritoso

Sei Sinfonie
del
Sig: Carlo Ferrari
op. 111

N. 53.

Corru Secondo.

SEI
SINFONIE

A Quattro Strumenti

DEDICATE

*A Sua Altezza Reale
Madama Infanta Isabella*

DA CARLO FERRARI

Virtuoso di Camera

Di. S. A. R.

*L'Infante, Duca di Parma Piacenza e
Guastalla & c.*

OPERA TERZA

*Gravée par M^{lle} Vendôme.
Prix 9th et avec les Cors de chasse 1th 16.*

APARIS

Chez { *Monsieur, Bayard, rue S.^t Honoré à la Regle d'Or.*
M^r. le Clerc rue du Roule à la Croix d'Or.
M^{lle} Castagneri, rue des Prouvairs à la Musique Royale.
Avec Privilège du Roi.

Corno Secondo

I
SINFONIA

Spiritoso

Presto Assai

And. tacet

II
SINFONIA

Presto

And. tacet

Corno Secondo

Spiritoso

III. SINFONIA

Presto

Andante Tacet

Corno Secondo

Presto

IV.
SINFONIA

Spiritoso

Andante Tacet

4

Corno Secondo

Presto

V.

SINFONIA

Spiritoso

Allegro

Corno Secondo

VI.
SINFONIA

Spiritoso
