

CONCERTI GROSSI

A QUATRO e SEI STRUMENTI,

Ciòè à due. & quattro Violini, Alto Viola, e Violoncello,
con due Violini e Basso di Ripiena.

DI

GIUSEPPE VALENTINI

OPERA SETTIMA.

Libro Primo.

Vm⁷ 1632^a A AMSTERDAM,

Aux dépens D'ETIENNE ROGER, Marchand Libraire.

N^o 182

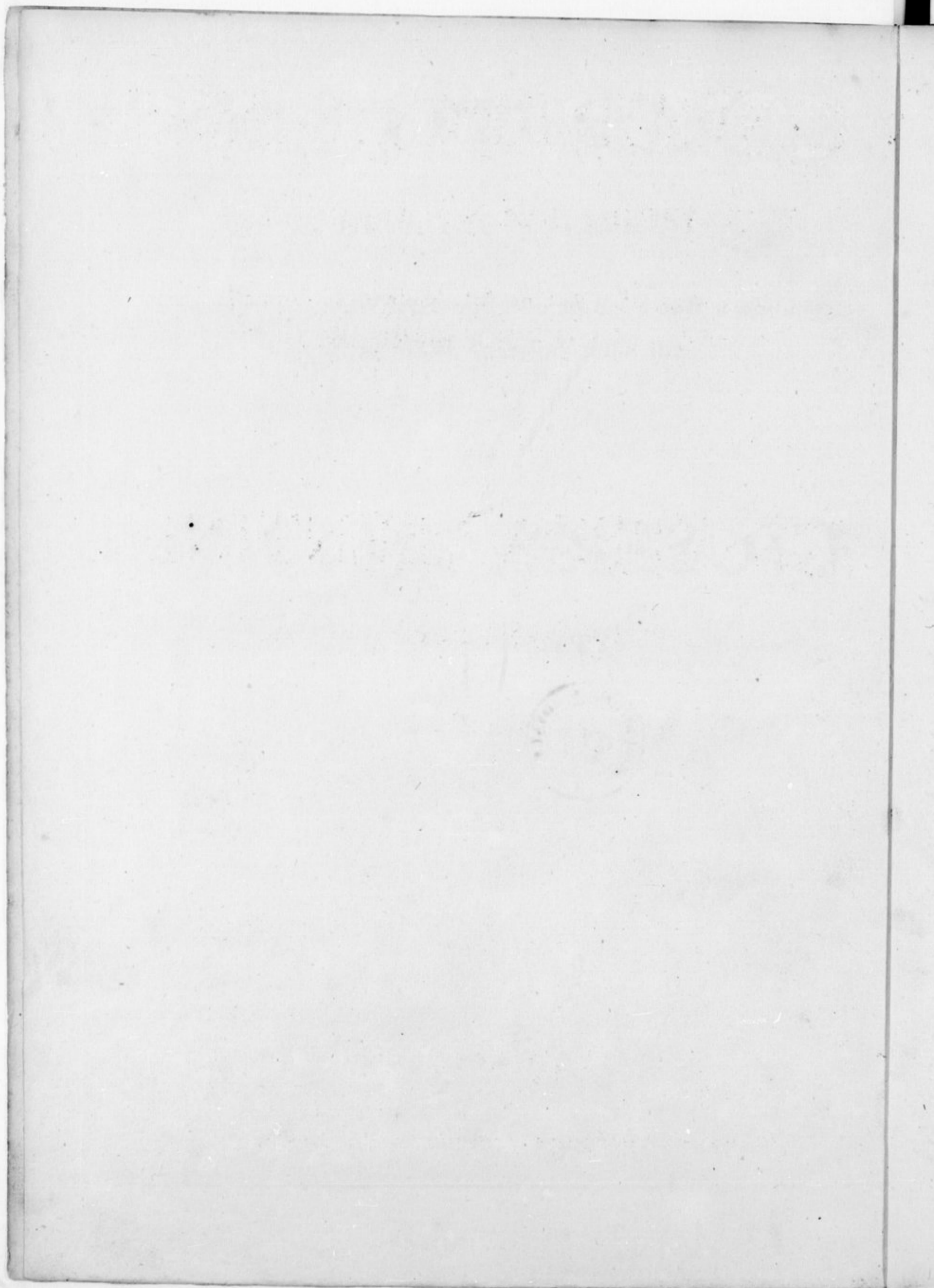

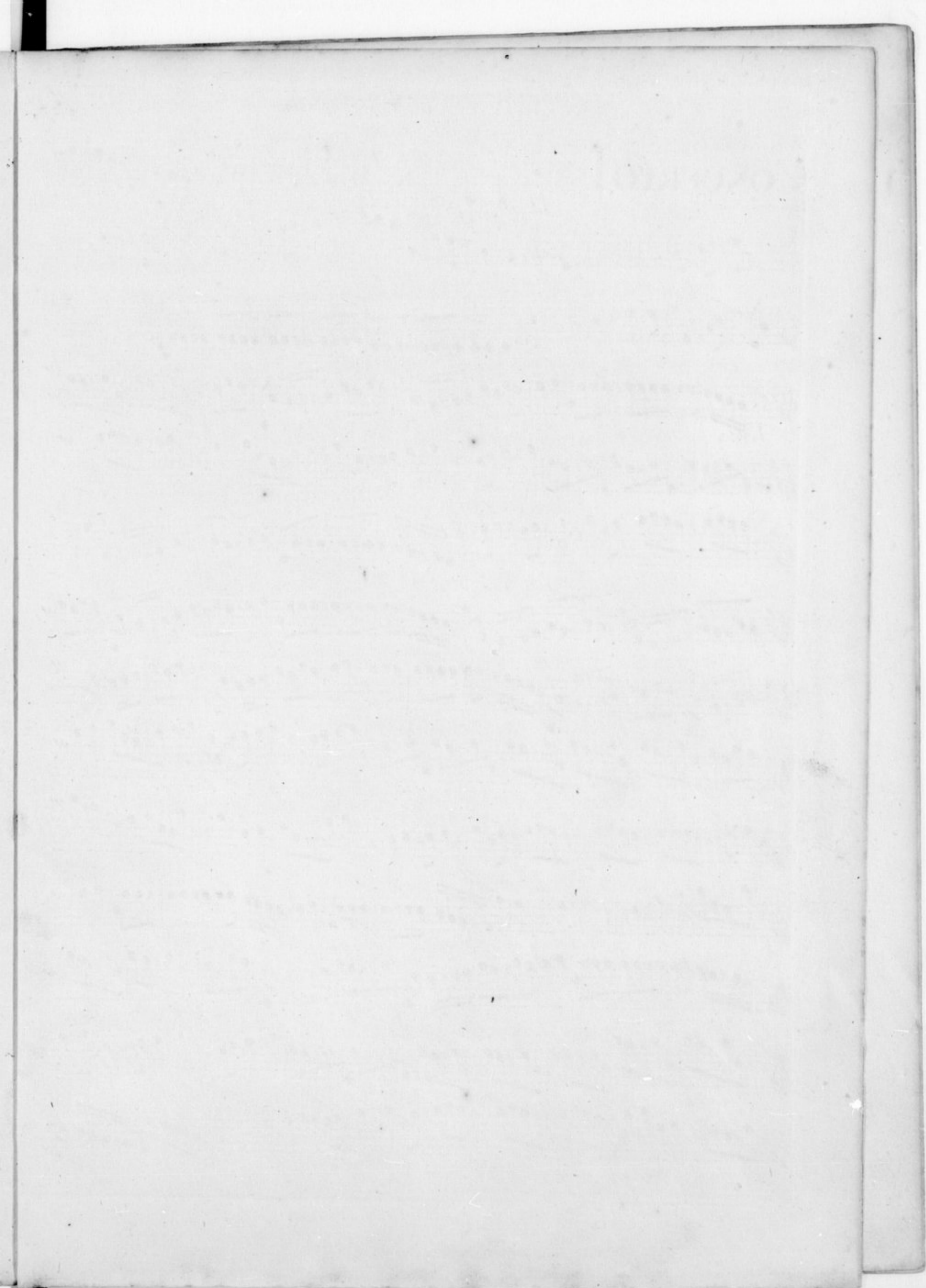

CONCERTO I

Violino Secondo del Concertino

Piano *Forte* *Piano* *Forte* *Piano* *Forte* *Piano* *Forte* *Piano* *Forte* *Piano* *Forte* *Adagio* *Piano* *Forte* *Piano* *Volti*

9 12 8

Violino Secondo del Concertino

1
Allegro

Piano Forte Piano Forte

Piano Forte

Piano Forte

Piano Forte

Piano Forte

Piano Forte

Piano Forte

Piano Forte

Piano Forte

Da Capo

CONCERTO II

Grave

Piano Forte

Piano Forte

Piano

Violino Secondo del Concertino

Vivace

Piano

Allegro

Adagio e Staccato

Volti Piano

Violino Secondo del Concertino

Allegro

Piano *Forte*

CONCERTO III

Grave

Piano *Allegro*

Piano

Violino Secondo del Concertino

Forte

Piano *Adagio*

Piano *Forte*

Piano *Lunghe* *Lunghe* *Forte* *Piano*

Fuga

Adagio

Allegro

Piano

Piano

CONCERTO IV

Largo e Staccato *Forte* *Piano* *Forte*

Piano *Forte* *Piano* *Forte* *Piano* *Allegro*

Violino Secondo del Concertino

Adagio

Piano Allegro

CONCERTO V

Presto *Piano*

Forte *Piano* *Forte*

Piano

Forte *Piano* *Forte*

Piano *Forte* *Piano* *Forte* *Piano*

Forte *Piano* *Forte*

Piano *Forte* *Piano* *Forte*

Piano *Forte* *Piano* *Forte* *Piano*

Adagio *Piano* *Allegro*

Presto *Piano*

Forte *Piano*

Violino Secondo del Concertino

