

Mandolin Quartet

in G Major

Daniel Leo Simpson
625 Tombstone Cyn. Rd.
May 24, 1978
Bisbee, AZ

Allegro ♩ = 140

Alto Recorder

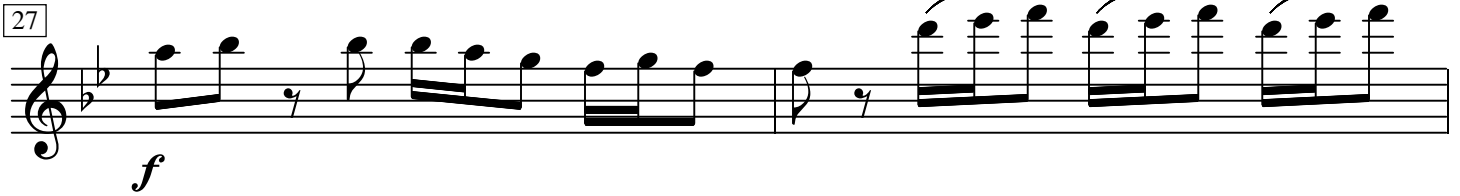
27 

29 

31 

33 

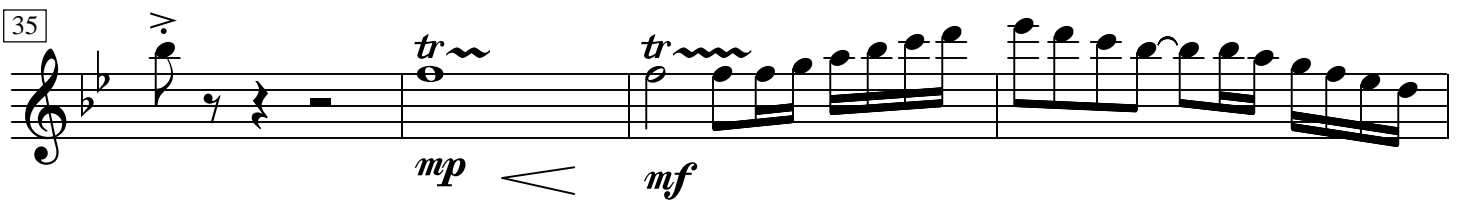
35 

39 

41 

43 

45 

47

f

50

52

54

57

mp *mp* *cresc.*

60

63

66

mp

69

mp *cresc.*

72

f

74

f

76

ff

78

81

83

mp *f*

85

87

89

91

93

mp

95

poco meno mosso ♩ = 120 *mf*

97

p *mp*

99

mf *cresc.* - - *A tēpō* - ♩ = 140 -

101

accel. *f* *mp* *tr*

105

tr *f* *tr*

109

mp *f*

112

116

120

tr *tr*
mp *cresc. - -*

124

126

f

128

130

mp *f*

134 *mf*

138 *tr*

142 *mf*

145 *cresc.*

148 *f*

151 4

157 *mp*

161 *mf* *f*

163 *mp*

165 *f*

168

170 *mf* *cresc.* - - - - -

172

175 *f* 3

177 3

180 3

183

mp *mp* *cresc.* - - - - -

188

193

195

198

203

205

207

209

211

f

214

219

mp

3 3

222

224

f

3 3 3 3 3

227

230

233 *mp* *mp*

236 *mf*

238 *mf*

240 *f*

242 *f*

244

246 // a tempo ♩ = 140 *mf*

248 *ff*

Mandolin Quartet

in G Major

Daniel Leo Simpson
625 Tombstone Cyn. Rd.
May 24, 1978
Bisbee, AZ

Allegro ♩ = 140

Violin

4

8

10

12

15

19

22

25

f

p *cresc. -*

mf *p* *cresc. -*

f

mp

mp

f

cresc. -

Copyright 1978 by Daniel Leo Simpson
scoreperfect@comcast.net
cum sancto spiritu

Mandolin Quartet - Violin - 120812

28

31

34

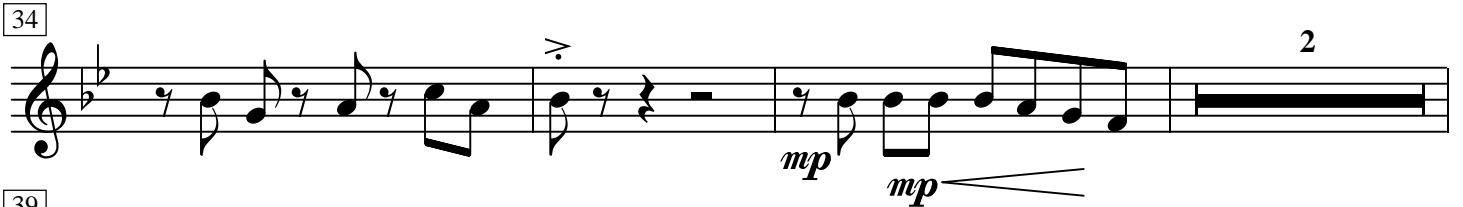

39

41

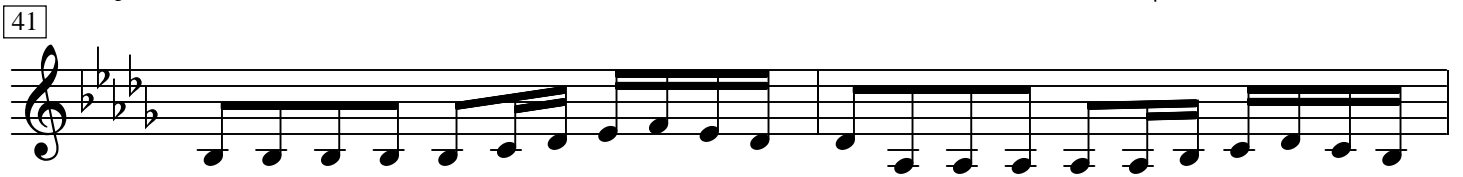

43

45

47

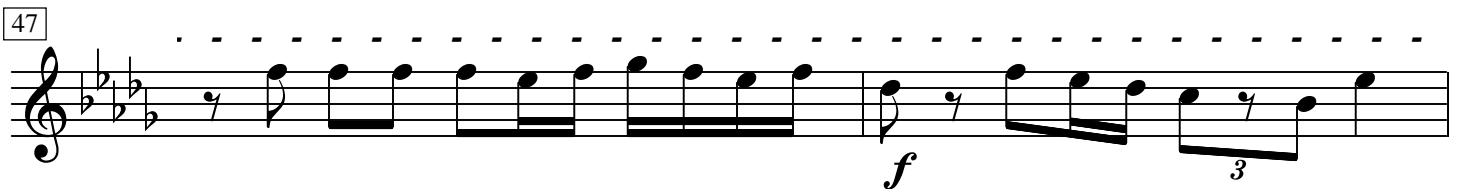

49

52

3 3 3 3

54

p

56

mp *tr~*

59

mp *cresc.* *f*

62

3 3 3 3

65

mp

68

mp *tr~*

71

cresc.

73

f *f*

76 

78 

80 

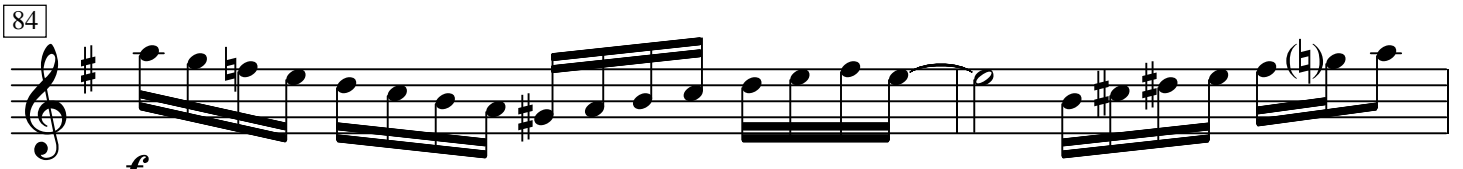
84 

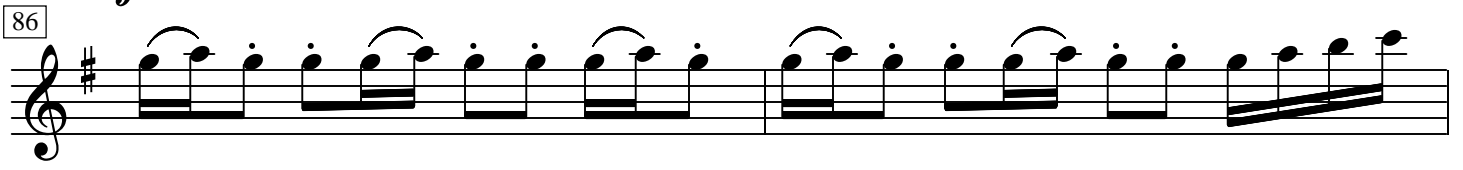
86 

88 

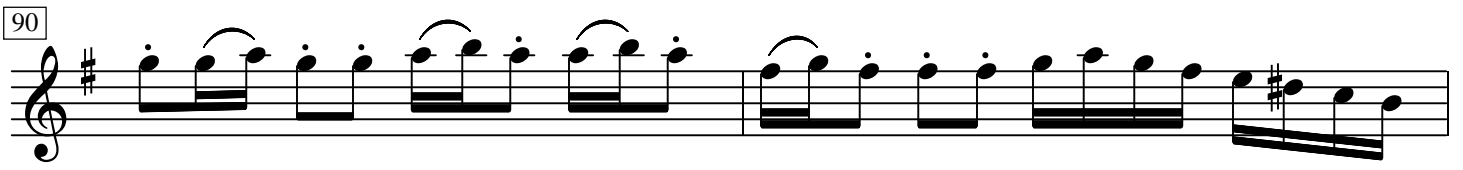
90 

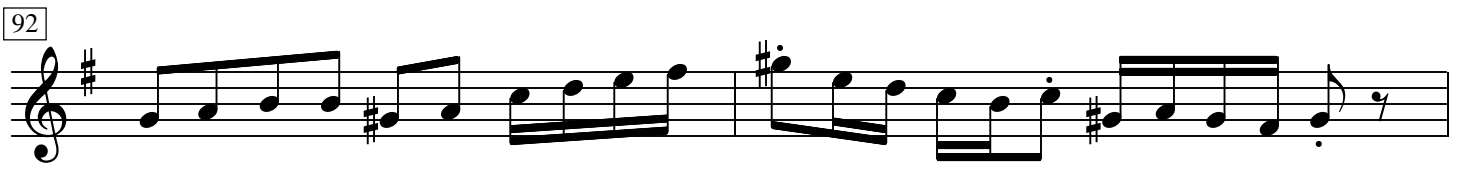
92 

94 

poco meno mosso ♩ = 120

96

mf *p*

98

mp *mf*

100

mp *mf*

102

f *mp*

cresc. - - - - -

104

mp *f*

106

f *mp*

108

f *tr* *mp* *f*

111

f *mp*

112

f *mp*

115

119

122

122 *mp* *cresc. - - - -*

125

125 *f*

128

128 *mp*

131

131 *f* *mf*

135

139

142

142 *mp* *simile*

145

cresc. - - - - -

147

f

150

mp

153

mf

155

p

156

157

158

mp

181

3 3 3

184

mp *mp* *cresc.* - - - -

188

192

f

195

ff *decresc.*

198

f *cresc.*

202

mp

205

207 *mf* *cresc.* - - - - -

209

211

214

218

221 *cresc.* - - - - -

mp

224

f

227

230

233

236

238

240

242

244

246

248

Mandolin Quartet

in G Major

Daniel Leo Simpson
625 Tombstone Cyn. Rd.
May 24, 1978
Bisbee, AZ

Allegro ♩ = 140

Viola

f *simile*

6

9

12

15

simile

18

21

mp *mp*

24

cresc. - - - - -

27

f

30

mp

33

mf

36

mp

39

f

41

mp

43

cresc. - - - - -

46

cresc. - - - - -

48 *f* 3 3 3 3 3

50 3 3 3 3 3

52 3 3

55 *p* *mp*

58 *mp* 3 3 *cresc. -* 3

60 3 3 3 3 *f* 3 3 3

62 3 3 3 3 3 3 3

64 3 3 3 3 3 3 3

67 *mp* *mp*

70 

cresc.

73 

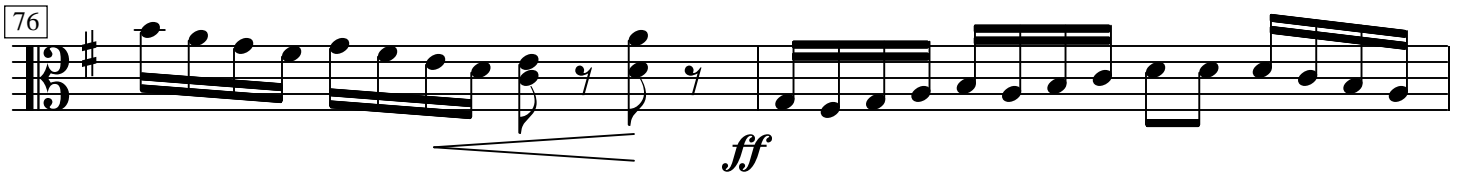
76 

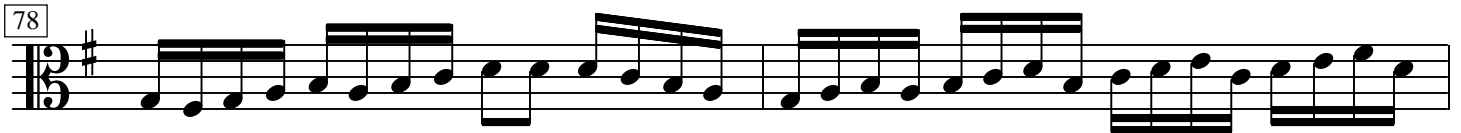
78 

80 

82 

84 

87 

89 

91

93

mp

95

poco meno mosso ♩ = 120 *mf*

97

p *mp* *mf*

100

cresc. *A tempo accel.* ♩ = 140

102

f *mp*

104

106

108

f *mp* *f*

112

simile

115

118

121

mp *cresc. - -*

125

f

128

fp

131

mp *f*

134

mf

137

140

143

mp *simile* *cresc.* - - - - -

146

148

f

151

p

153

mf *mp*

156

mp

160

mf *f* *p*

163 *mp* *mp*

165 *f* *mp*

168

170 *mf* *cresc.*

173

175 *f*

177

179

182 *mp*

185 *mp*

187 *cresc.* - - - - -

190

193 *f*

195 *ff* *decresc.*

198 *f*

201 *cresc.*

204 *mp* *cresc.* *mf* *cresc.* - - - - -

207 *f* *mf* *cresc.* - - - - -

209

211

214

217

220

222

224

226

228

231

mp

234

mp *cresc.*

237

mf *cresc.*

239

f

241

243

245

247

a tempo ♩ = 140

mf *ff*

249

Mandolin Quartet

in G Major

Daniel Leo Simpson
625 Tombstone Cyn. Rd.
May 24, 1978
Bisbee, AZ

Allegro ♩ = 140

Mandolin

21 *mp* *mp*

24 *cresc.* - - - - -

26 *f*

28

31

33

35 *mp* *mp* *mf*

38 *mp* *f*

40

42

44

cresc. - - - - -

46

48

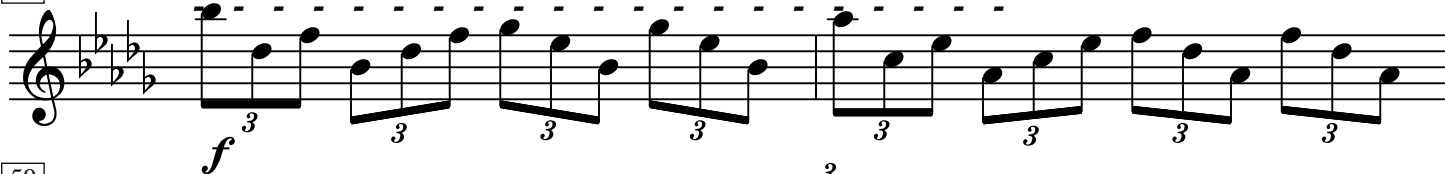

50

53

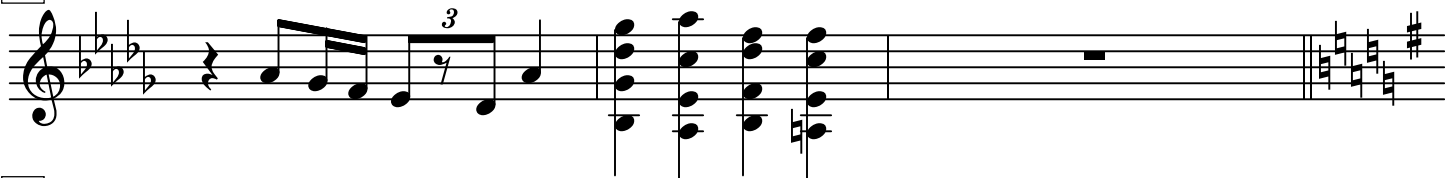

56

60

63

66

69

72

74

77

80

83

85

87

89

91

93

95

poco meno mosso ♩ = 120

mf

97

p

mp

99

mf

cresc. - - - - -

101

accel.

f

103 **A tempo** ♩ = 140
mp

105

107 *f* *mp*

110 *f*

113

116

119

122 *mp* *cresc.* - - - - -

124

126

129

132

135

138

141

144

146

148

151

154

159

162

165

167

169

mf

171

cresc. - - - - -

173

176

f 3 3 3 3 3 3 3 3

178

3 3 3 3

181

3 *mp*

185

mp *cresc.* - - - - -

189

193 *f* *ff* *decresc.*

197

200 *f* *cresc.*

203 *mp* *cresc.*

206 *f* *cresc. - - - -*

209 *ff*

214 *f* *cresc. - -*

221 *mp* *f*

226

228

231

234

237

240

244

247