

C II, 49

Buxtehude:

Værker i tabulatur
for et klaverinstru-
ment.

Stambog for Slægten Ryge
mu 6806.1399. C II, 49

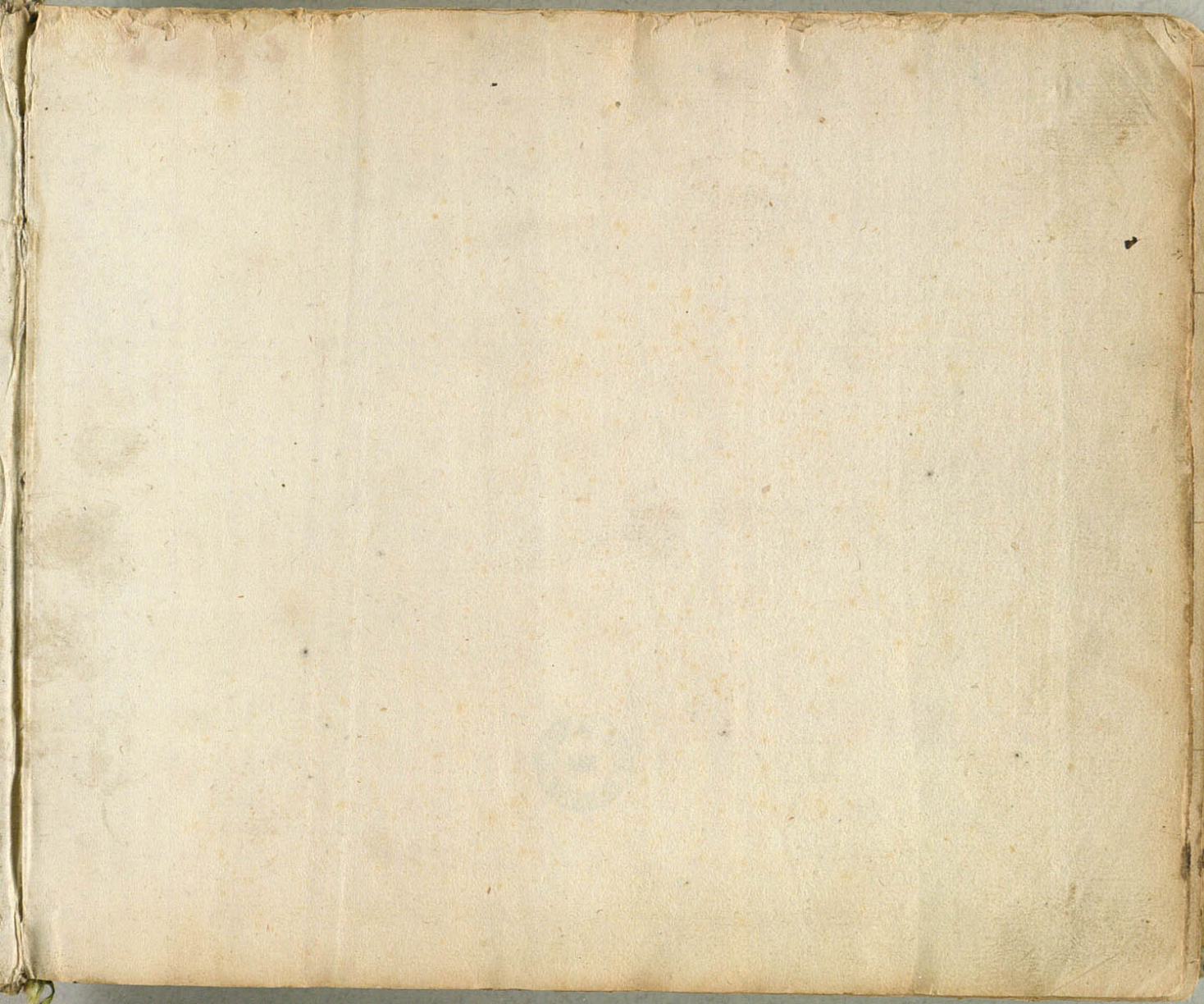

Photo A 1488
(Sara band)

E/ J. N. J.
Allemanda

D. B. B.

Handwritten signature or decorative flourish at the bottom left of the page, consisting of several loops and curves.

Courant

Sarabano.

13
4

Gigue

12
8

Handwritten signature or initials in the bottom right corner, possibly reading "J. B. L." or similar.

Handwritten signature or initials.

J. J. N. J.

Allemanda

ex 8

A. B. C.

Corrent.

3/4

Handwritten signature or initials.

Saraband.

3/4

Handwritten signature or initials, possibly "J. C."

Gigue

12
8

Menuet

3
4

Allegro
Allemanda

3
4

Courant

3
4

Sarabano.

Rigue

Concert
Ximble
di

3/4

B. Sixteine

2. Var.

3/4

3. Var.

3/4

4. Var.

8. Var.

Aria

Variatio

3/4

3.
Variatio.
3/4

Allemanda

Suitte del Signore

Dieterico Buxtehden

Courant.

Sarabande
d'Amour

Saraband

3
4

Sigue
12
8

Aria

B: Buxtehude

Var:

Handwritten signature or initials in a cursive script.

Variatio.

3. 3.
2

J. A.

Variatio.

8. $\frac{3}{2}$

Variatio.

9. $\frac{3}{2}$

Allemande

2i

Dixier. Buxtehude

Handwritten signature or initials, possibly reading "P. B.", written in a decorative, cursive style.

Courant.

$\frac{3}{4}$

Figure
12
8

$\begin{matrix} \# & \# & \# & \# \\ + & 9 & 9 & 9 \end{matrix} f g f c + a \quad \begin{matrix} \# & \# & \# & \# \\ f & g & a & c \end{matrix} t g f g d + f \quad \begin{matrix} \# & \# & \# & \# \\ + & g & c & c \end{matrix} c g c c a c \quad f g f$

$\begin{matrix} f & f & f & f \\ c & a & f & c \end{matrix} g$

$\begin{matrix} \# & f & \# & f \\ c & a & g & c \end{matrix} f \quad \begin{matrix} \# & f \\ c & a \end{matrix} f \quad \begin{matrix} \# & g \\ f & c \end{matrix} g \quad \begin{matrix} f & f \\ g & g \end{matrix} f \quad \begin{matrix} f & f \\ f & f \end{matrix} f$

$\begin{matrix} \# & \# & \# \\ c & a & g \end{matrix} f \quad \begin{matrix} \# & f \\ f & g \end{matrix} + \quad \begin{matrix} \# & f \\ a & c \end{matrix} a \quad \begin{matrix} f & f & f & f & f & f & f & f \\ g & g & g & g & g & g & g & g \end{matrix} \quad \begin{matrix} \# & \# \\ f & g \end{matrix} b b \quad \begin{matrix} \# & \# \\ f & g \end{matrix} b b \quad \begin{matrix} f & f \\ f & f \end{matrix} c c$

$\begin{matrix} \# & \# & \# & \# \\ f & a & g & g \end{matrix} f g g c + c \quad \begin{matrix} \# & \# & \# & \# \\ c & + & c & f \end{matrix} f g f g a c t \quad \begin{matrix} f & f \\ g & g \end{matrix} f \quad \begin{matrix} \# & \# & f \\ f & g & a & c \end{matrix} t \quad \begin{matrix} \# & \# \\ + & g & c \end{matrix} f f$

$\begin{matrix} f & f & f & f \\ a & g & g & a \end{matrix} g \quad \begin{matrix} f & f \\ g & g \end{matrix} f \quad \begin{matrix} \# & \# \\ f & g \end{matrix} b b \quad \begin{matrix} \# & \# \\ f & g \end{matrix} b b \quad \begin{matrix} \# & \# \\ + & g & c \end{matrix} f b c f$

Aria
More Palatino.

D. B. H.

Variatio.

Variatio.

Vento Presto. 26

Variatio.

Variatio.

Vente
Cito.

Variatio.
 8. $\frac{3}{4}$

Variatio.

Variatio.

Allemand.

D. B. B.

Courant.

Saraband.

3/4

Gigue

3/8

3/8

Aria

Partite diverse una Aria
Inventioni della Capri

Dieterico Buxtehude

Seconda

Partita

Partita

3.

Partita

4.

Partita. Musical notation for Partita, first system. It features a treble clef and a key signature of one sharp (F#). The notation includes various rhythmic values and accidentals, with some notes marked with a double bar line and a repeat sign.

Partita Musical notation for Partita, second system. It continues the piece with similar notation to the first system, including a double bar line and a repeat sign.

Partita Musical notation for Partita, third system. It features a treble clef and a key signature of one sharp. The notation includes various rhythmic values and accidentals.

Partita Musical notation for Partita, fourth system. It features a treble clef and a key signature of one sharp. The notation includes various rhythmic values and accidentals.

Partita
9. 12
8

Partita
10.

Partita
11.

Partita
12.

Volti.
Presto. 26

Parti:
13.

Partita 15.

Partita 16.

Partita 17.

Partita 

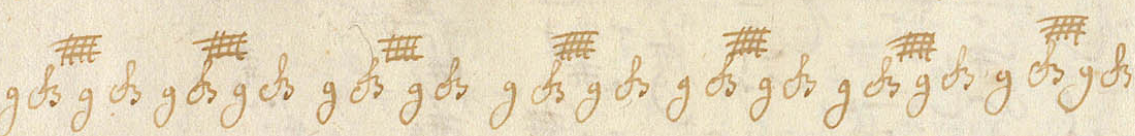
18. 

 Partita 

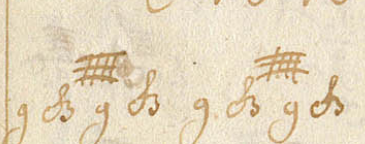
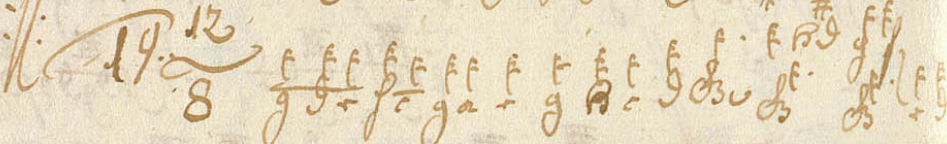
 19. 

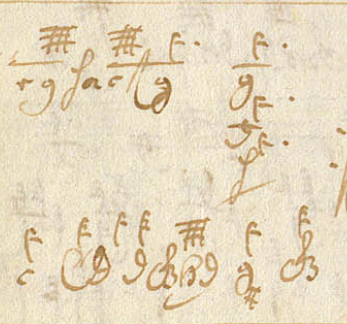
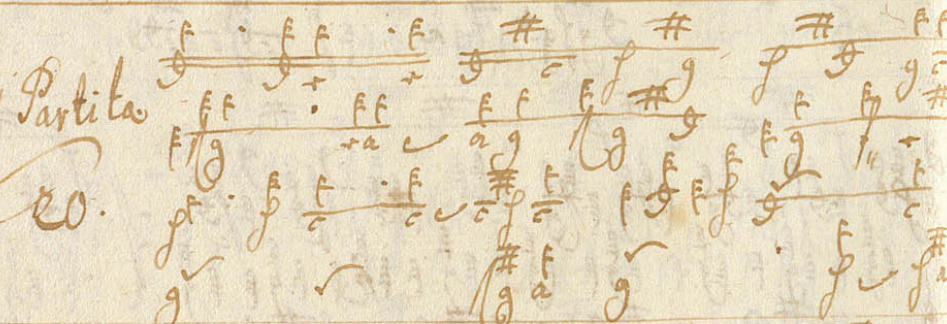
 Partita 

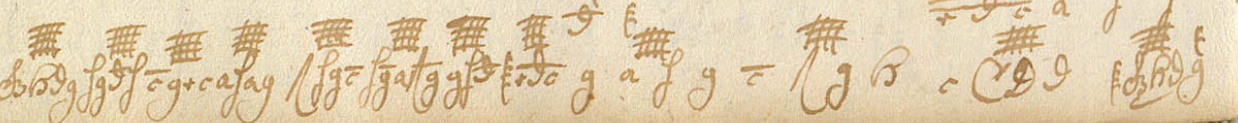
Partita  21. 

Partita

25. $\frac{3}{4}$

26. $\frac{3}{4}$

Partita

26.

26. $\frac{3}{4}$

Partita

28. $\frac{3}{4}$

Partita
29. $\frac{3}{8}$

Symphonie

Allemand.

3i

D. B. D.

Coarent.

3i
4

Saraband

3/4

Give
is
S

Aria

g a b c b a g g a g g a b c c c

a b c g a b c a b c a b c a b c

f g a b c b a g f c c a b a c d f c f c c b a

Variatio.

a b c g a b c a b c a b c

a b c g a b c a b c a b c a b c

f g a b c b a g f c c a b a c d f c f c c b a

f a g a b c d r g f g a b c c d d c b a g f f f f

f g a b c d c r d c b a b a b c d f a b a b c

f g a b c d c r d c b a b a b c d f a b a b c

Variatio.

B.

a b c g a b c a b c a b c a b c

f g a b c d r g f g a b c c d d c b a g f f f f

f g a b c d c r d c b a b a b c d f a b a b c

Allemand.

Courant

Sarabano.

Sarabano

Aria

a ga f a f g a

Variatio.

a ga f a f g a

a ga f a f g a

a ga f a f g a

Variatio.

3.

Variatio.

5.

Lyrics (top line):
... r / g / g a / f a / f a ... d r / e / f o r / g a / g / a / t r ...

Lyrics (middle line):
... f a / g / l + r / g + d e ... a / f a / c a / g a / l + r + d e ...

Lyrics (bottom line):
... a - a - a - a - a - a ...

Large decorative flourish or signature on the right side of the page.

Allemand.

D. B. B.

Variatio.
Levabile.

Colérent.

3
4

Variatii.
Le Double

Saraband.

Saraband.

Rafelis.

Saraband.

2. Variatio.
 Le Double

3. Variatio.
 3/8

Aria

Variatio.

1.

Variatio.

2.

Variatio.

3. 12/8

Variatio.

4. 24/16

Variatio.

5.

Variatio.

Corrent.

Allemand.

ni

D. B. C.

Courant.

3

4

Sarabano

3/4

Gigue

1/2

Aria

Variatio
2.

Variatio.
3.

Variatio.
4.

Varialio.
7.

Variatio
8.

Variatio
9.

Variatio.

10.

Variatio.
II. 12
8

Variatio.
12

Vorte
Presto

Vertes
C4. Cito.

Variatio.
18-12
8

Courant.
3/2

Allemand.

di

D. B. D.

Courant.

Handwritten signature or initials, possibly "J. M.", written in a cursive style.

Sarabano

Handwritten signature or initials, possibly "J. B.", written in a cursive hand.

Allemand.

di

D. B. B.

Corrent

Sarabano.

5/4

Gigue
12
8

Handwritten text: *allegro*

Handwritten signature or initials

Allemano.

D. B. B.

Courant.

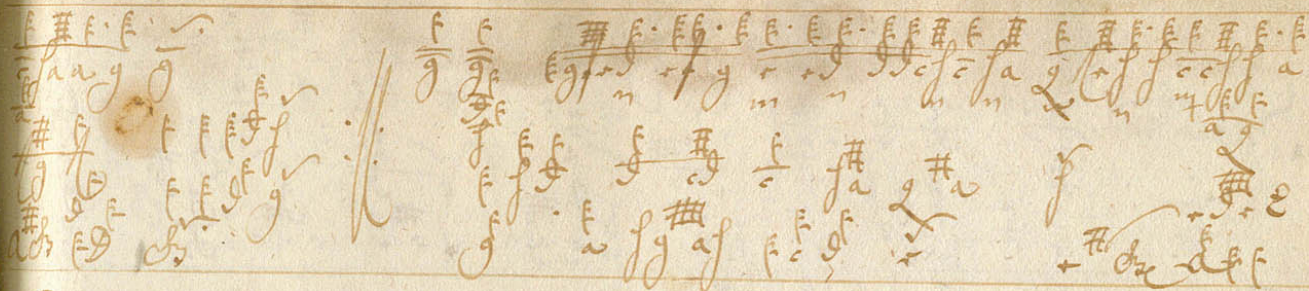

Lang

Sarabano.

[Handwritten signature or initials]

Allemand.

D. B. B.

Courant

Sarabano.

3/4

Gigue.

3/8

Allemand.
ex A. h.
di
D. B. B.

Corrent.
di

Handwritten text or notes at the bottom left of the page, possibly a continuation of the musical score or a separate set of instructions.

Handwritten signature or initials in the bottom center of the page.

Saraband

$\frac{3}{4}$

Rigue

$\frac{6}{8}$

Allemand.
ex. d. b.
D. B. B.

Courant
B
4

Sarabano

$\frac{3}{4}$

Pique

$\frac{6}{8}$

Illes

Allemande.
ex C. 4.

vi
D. B. B.

Courant.

vi
C.

Sarabano.

3/4

Sarabano

La seconde,
3/4

Gigue
12/8

Handwritten notes and markings on the left margin of the third system.

Handwritten signature or initials.

Handwritten signature or initials.

Handwritten signature or initials.

Allemande
ex C. b.

D. B. B.

Courant.
C. b.

Saraband.

Double

Gigue

J. Ben

J. Ben

J. Ben

Allemanda

D. B. B.

D. B. B.

Corrent.

1821. Die in dem Jahre 1794 an dem 1. März
geborene Tochter des Herrn Johann Baptist
Koch, geborene Koch, welche am 1. März
1794 geboren wurde, ist am 1. März
1794 gestorben.

