00082134

Apl. 1905

Quartett

für

Zwei Violinen, Viola und Violoncell

componirt

und

Johannes Brahms

gewidmet

von

F. OTTO DESSOFF.

Op. 7.

Partitur Pr. M. 3. —.
Stimmen Pr. M. 5. 50.

Arrangement für das Pianoforte zu 4 Händen

von

S. JADASSOHN.

Pr. M. 5. 50.

Eigenthum des Verlegers für alle Länder.
Eingetragen in das Vereins-Archiv.

LEIPZIG, FR. KISTNER.
(K. K. Oesterr. goldene Medaille.)

5089. 5090. 5091.

Hugo Ziehrse
MUSIKALIEN-
HANDLUNG
LEIPZIG-

Fav 80

00082194

Quartett

für

Zwei Violinen, Viola und Violoncell

componirt

und

Johannes Brahms

gewidmet

von

F. OTTO DESSOFF.

Op. 7.

Partitur Pr. M. 3. —.
Stimmen Pr. M. 5. 50.

Arrangement für das Pianoforte zu 4 Händen

von

S. JADASSOHN.

Pr. M. 5. 50.

Eigenthum des Verlegers für alle Länder.
Eingetragen in das Vereins-Archiv.

LEIPZIG, FR. KISTNER.
(K. K. Oesterr. goldene Medaille.)

5089. 5090. 5091.

Lith. Anst. v. L. G. Röder Leipzig.

Hugo Zierfuss
MUSIKALIEN-
HANDLUNG u. LEIHANSTALT
Nürnberg-

2 Mus.ps. 2011.445

QUARTETT.

I.

F. Otto Dessoff Op.7.
arr. von S. Jadassohn.

Allegro ben moderato. M. M. ♩ = 148.

Zweiter Spieler.

p dolce

A

p

cresc.

f

mf espress.

mf

B *animez*

f *mf* *f* *mf* *f* *mf*

f *mf* *f* *fz* *fz* *fz* 1

Stich von E. Aaron. 5091 *Druck von C. G. Röder.*

Bayerische Staatsbibliothek München

QUARTETT.

I.

F. Otto Dessoff Op.7.
arr. von S. Jadassohn.

Allegro ben moderato. M. M. ♩ = 148.

Erster Spieler.

A *p dolce* *p dolce*

Ped. ✻ Ped. ✻ Ped. ✻ Ped. ✻ Ped. ✻

cresc. *f largement*

Ped. ✻ Ped. ✻ Ped. ✻ Ped. ✻ Ped. ✻

6 *espress.*

Ped. ✻ Ped. ✻

B *animez*

mf *f mf* *f* *mf* *f* *mf*

f *mf* *f* *fz* *fz* *fz* *f allarg.*

Ped. ✻ Ped. ✻ Ped. ✻

pp dolce tranquillo

pp

ppp

espress.

cresc.

C *animez.*

fp stacc.

cresc.

fp

f espress.

p

dim.

pp

1.

p

2.

pp dolce tranquillo

pp

una corda

ppp

C *animez*

cresc.

tre corde

fp stacc.

cresc.

fp

cresc.

fp

fp

fp

f espress.

espress.

Ped. ✻ Ped. ✻ Ped. ✻ Ped. ✻

8

1

ppp tranquillissando

1

8

Ped. ✻ Ped. ✻

ppp

4

1.

p

2. *animez*

f *mf cresc.* *mf cresc.*

ff *fz* *marcato* *marcato*

mf cresc.

D *f* *f marcato*

tranquillo *mf espress.* *animez* *cresc.*

f *mf cresc.* *f* *mf cresc.*

ff

Ped. ✻ Ped. ✻

Ped. ✻ Ped. ✻ Ped. ✻ Ped. ✻ Ped. ✻ Ped. ✻

D

mf cresc. *f*

8

f

8

5

E

tranquillo *animez*

f *mf* *cresc.*

f *fz* *fz*

ff *f* *ff* *tranq.* *pp*

pp

F

dolce

p

p *cresc.*

f

mf espress.

E

f

5

f

fz

ff

Ped. ✻

ff

Ped. ✻

tranquillo

pp sempre

F

1

p dolce

Ped. ✻ Ped. ✻ Ped. ✻

p dolce

cresc.

Ped. ✻ Ped. ✻ Ped. ✻ Ped. ✻

f largement

6

Ped. ✻ Ped. ✻ Ped. ✻ Ped. ✻ Ped. ✻

G

mf

f

fz

1

pp dolce

più pp

ppp

II

fp stacc.

cresc.

f espress.

pp

espress.

mf

G

f

fz fz fz

fz fz fz

fz fz fz

allarg.

tranquillo

pp dolce

più pp

ppp

una corda

H

cresc.

fp stacc.

cresc.

fp

cresc.

tre corde

fp fp fp

f espress.

Ped. Ped. espress. Ped. Ped. Ped. Ped. Ped.

dimin.

pp

animez

cresc.

poco string.

f cresc.

tranquillisando

ff

p

pp

cresc.

p

Ped. * Ped. * Ped. * Ped. *

Ped. *

cresc. molto

f espr.

p

pp

8

ppp tranquillo

1

pp

tranquillisando

12

f *mf*

p

pp

Ped. ✻

1

p

Ped. ✻ Ped. ✻ Ped. ✻

pp

cresc. molto largamente

f espress.

Ped. ✻ Ped. ✻ Ped. ✻ Ped. ✻

p

pp

II.

Larghetto. ♩ = 63.

pp una corda

pp *f* *p* *p* **A** *ten* *tre corde* *ten*

ten. *ten.* *ten.* *ten.* *f* *pp* *ten.*

B *una corda* *p* *cresc.*

C *f* *pp* *tre corde*

poco string. *p* *cresc.* *Tempo* *f* *pp*

II.

Larghetto. ♩ = 63.

pp una corda *ten.* *morendo*

pp *f* *p* *A* *ten.* *ten.* *p tre corde* *ten.* *ten.* *ten.*

ten. *ten.* *ten.* *ten.* *ten.* *ten.* *ten.* *f* *pp* *ten.* *ten.*

B *una corda* *mf* *ten.* *p* *ten.*

poco string. *cresc.* *fz* *fz* *f* *pp* *C* *tre corde espress.*

poco string. *Tempo* *p* *cresc.* *f* *pp*

p dolce *poco cresc.* *mf* *p* *p dolce*

mf *p* *pp* *poco cresc.*

mf *p* *p*

espress.

f *f passionato* *sempre cresc. ed animato*

dimin. *p*

cantabile

dolce *poco* *cresc.* *mf* *p*

mf *p* *pp* *poco*

cresc. *mf* *p* *mf*

p *mf* *espress.* *f*

f *passionato* *sempre cresc. ed animato*

ff largamente *dimin.* *p*

ten. ten. ten.

p ten. ten. ten.

ten. ten. ten.

f pp pp

ten. pp staccatissimo

cresc.

f pp

p p

poco stringendo

cresc

f mf p

poco cresc. mf p

largamente

pp

ten. ten. ten. ten.

p ten. ten. ten.

ten. ten. 8

f ten. *pp* ten. *molto espress.*

8

p *f* *dimin.* *pp*

8

p *p*

poco string.

cresc. *f* *dimin.* *p* *riten.*

molto espress.

poco cresc. *mf* *p*

largamente *pp*

una corda

III.

Poco Andantino. ♪ = 112.

pp

1. 2.

cresc. *f* *p* *pp* *ppp*

p con anima *cresc.*

f *p* *cresc.* *f* *ppp* *poco rit.*

a tempo

1. 2.

f *p* *ppp*

III.

Poco Andantino. ♪ = 112.

pp

Ped. ✻ Ped. ✻

cresc. *f* *p*

1. 2.

pp *ppp*

Ped. ✻ Ped. ✻

p con anima *cresc.*

f *p* *cresc.* *f*

poco rit. *ppp* *f a tempo* *p*

Ped. ✻ Ped. ✻

♪ = 120.
poco animato

pp

1 2

pp

cresc.

pp

pp

pp

♪ = 120.
poco animato

pp

pp

1.

2.

pp

ppp

pp

cresc.

Ped. ✻

8

pp

pp

pp

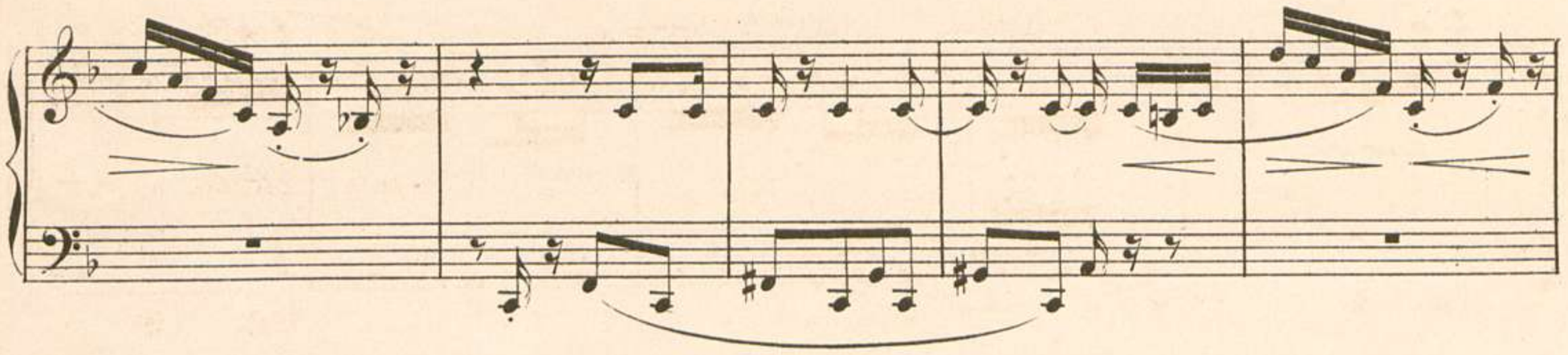

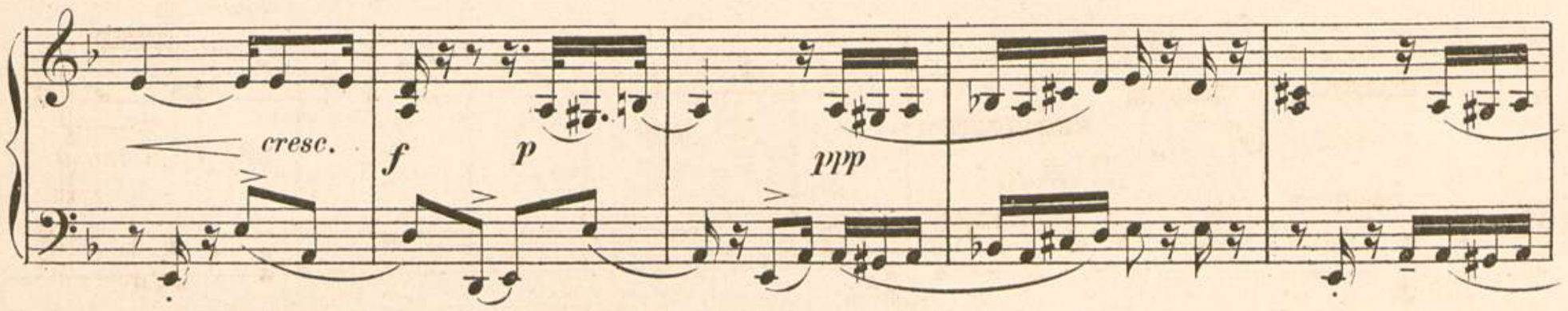

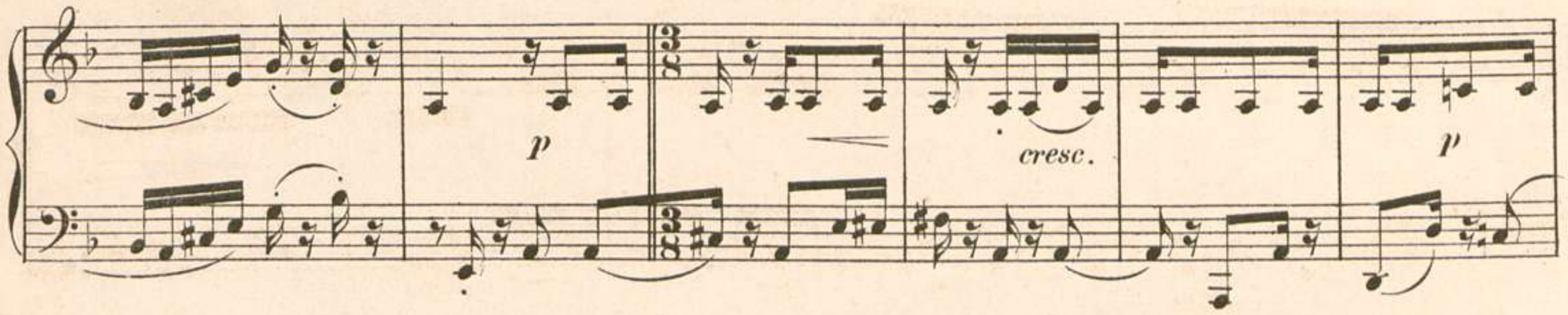

Coda.

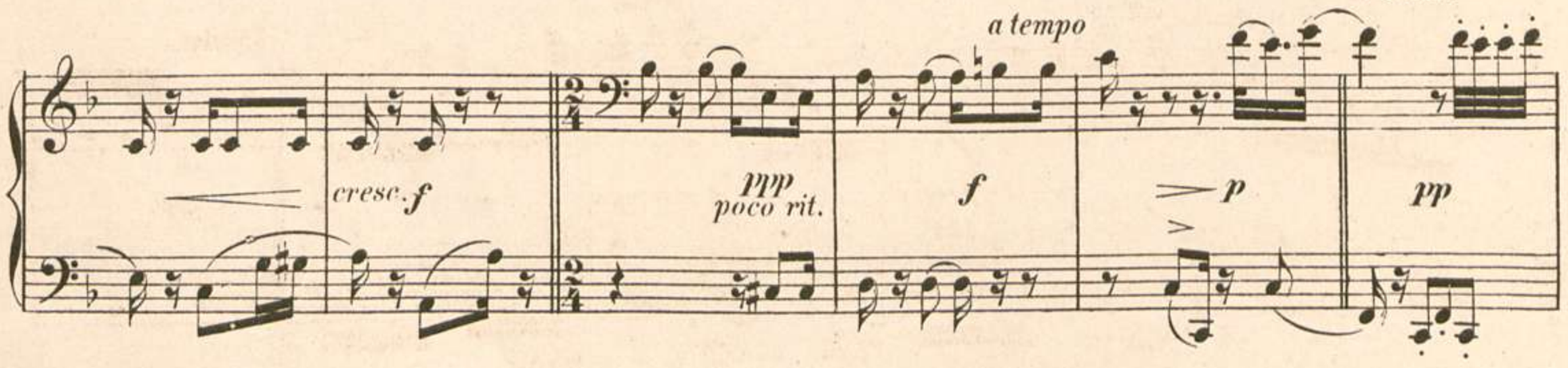

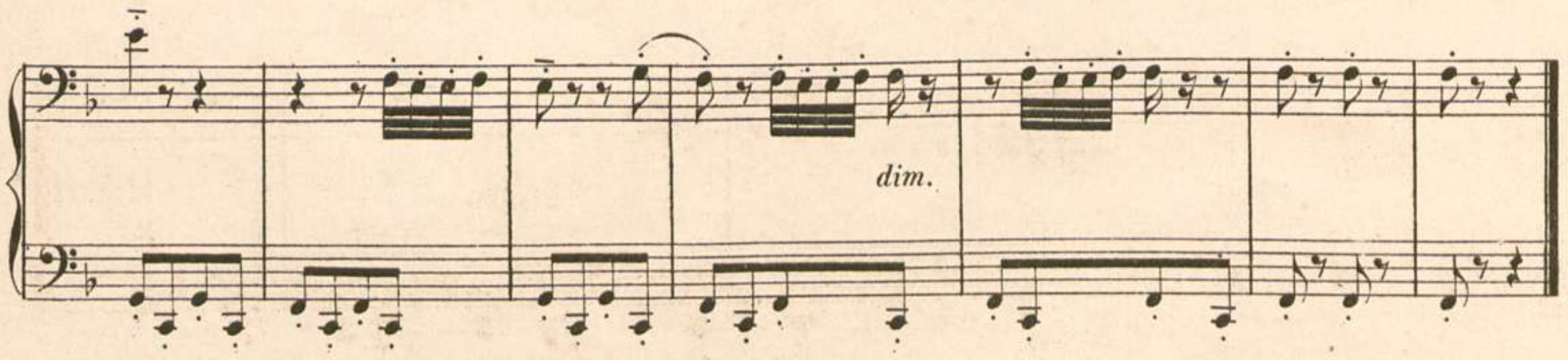

Ped. ✻ Ped. ✻ Ped. ✻

cresc. *f* *p* *ppp* *p con anima*

Ped. ✻

cresc. *f* *p*

cresc. *f* *poco rit.* *ppp* *f a tempo* *p* **Coda.** *pp*

Ped. ✻ Ped. ✻ Ped. ✻

dim.

IV.

Allegro con brio. ♩. = 126.

f

p

f

p

f

pp

A

p

fp

fp *fz* *cresc.* *fz* *ff*

B

cresc.

IV.

Allegro con brio. ♩. = 126.

f

Ped.

p

f

p

f

Ped.

A

pp

p

fp *fp* *fz* *cresc.* *fz* *ff*

cresc.

Ped.

f

fz

f energico

fz

C

fz

D

L'istesso tempo. 𝅗𝅥. = 𝅗𝅥.

p espressivo

f

f

Ped. Ped.

fz

f energico

fz *fz* *fz* *fz* *fz* *fz*

C

8

L'istesso tempo. 𝅗𝅥. = 𝅗𝅥.

D

pp sempre

espress.

sempre e leggiero

pp

ff

sempre l'istesso tempo. ♩. = ♩.

p *ff* *p*

dim. *pp*

rit. *f* *a tempo*

p

p *f* *pp*

8

espress.

espr.

sempre l'istesso tempo. ♩. = ♩.

8 8

ff *ff*

dolce

dolce

dim. *pp*

a tempo

rit. *f*

p

Ped. Ped.

f

Ped.

p *f* *pp*

p

fp *fp* *fz* *cresc.* *fz* — *ff*

cresc.

f

fz

pp sempre e legato

p

fp *fp* *fz* *cresc* *fz* *ff*

Ped.

cresc.

f

Ped.

fz

Ped. ✻

pp sempre e legato

una corda

E

tre corde

a tempo

pp

cresc. – – – *p rit.*

cresc. *f*

pp

f

E

2
tre corde

2

cresc.

a tempo

p rit.

pp

cresc.

f

espress.

pp

f

Ped.

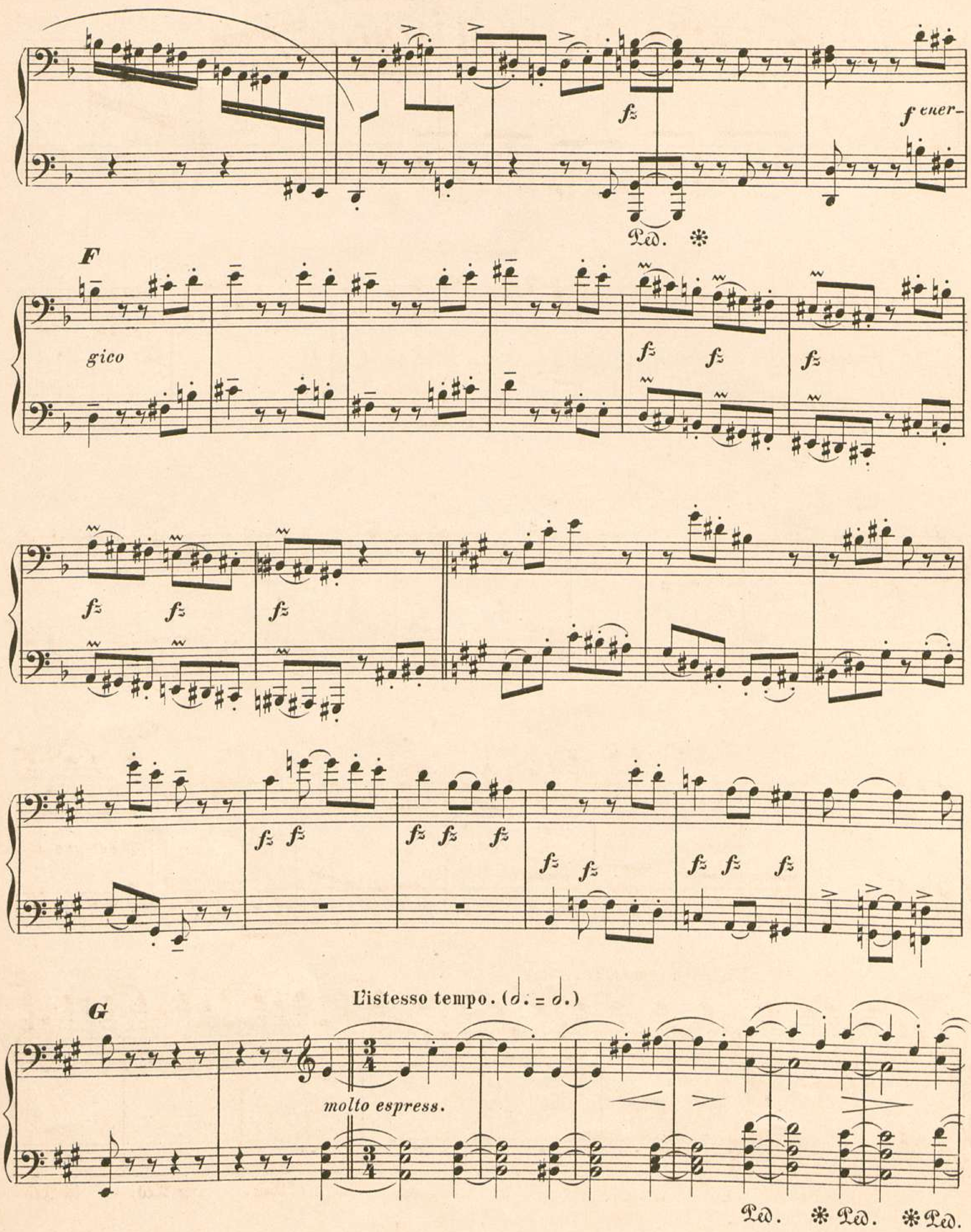
fz
Ped.
f energico
F
G
L'istesso tempo.
molto espress.
Ped. Ped. Ped.

fz

Ped. ✻

F

f energico

fz fz fz

fz fz fz

G

pp sempre e

L'istesso tempo. (𝅗𝅥. = 𝅗𝅥.)

leggiero

Ped. ✻ Ped. ✻ Ped.

pp sempre e leggiero

(♩. = ♩.)

ff

ff

II

p

a tempo

dimin.

rit.

pp

f

Ped.

p molto espress.

(𝅗𝅥. = 𝅗𝅥.)

8 8

ff *ff*

p *p*

II

dolce

dimin.

pp

a tempo

riten.

f

Ped. ✻

fz fz fz fz fz ff

fz fz fz

fz fz fz fz

Ped. Ped. Ped. Ped. Ped. Ped. Ped. Ped. Ped.

fz fz fz fz pp sempre e leggiero

Ped. Ped. Ped. Ped. Ped.

cresc. ff

Ped.

8

fz *fz* *fz* *fz* *ff*

8

fz *fz* *fz* *fz* *fz*

Ped.

8

fz *fz* *fz* *fz* *fz* *fz* *fz* *fz*

✻ Ped. ✻ Ped. ✻ Ped. ✻ Ped. ✻ Ped. ✻ Ped. ✻ Ped. ✻ Ped.

fz

Ped.

fz *fz* *fz* *fz* *p dolce* *pp* *p*

✻ Ped. ✻ Ped. ✻ Ped. ✻ Ped. ✻

pp *dimin.* *ff*

Ped. ✻

Bayerische Staatsbibliothek München

14