

NYE OPGAVER
TIL
HARMONILÆREN
AF
J. D. BONDESEN.

AARHUS MUSIKHANDELS FORLAG

Copyright 1922 by Aarhus Musikhandel.

NYE OPGAVER
TIL
HARMONILÆREN

AF
J. D. BONDESEN.

AARHUS MUSIKHANDELS FORLAG

Copyright 1922 by Aarhus Musikhandel.

Indholdsfortegnelse.

	Side		Side
Hovedtreklængene i Dur	3	Efterslag	66
Bitreklængene i Dur	6	Vexelnode	71
Treklængene i Mol	10	Gjennemgangsnoder	76
Treklængens afledede Accorder: Sext- og Kvartsextaccorden	14	Anticipation	81
Modulation i en Tonesættelse og Analysen ved en saadan	17	Liggende Stemmer. Orgelpunkt	85
Dominantseptimaccorden	21	Gjennemgaaende Accorder	88
Dominantfirklængens afledede Accorder: Kvintsext-, Tertskvart- og Secundaccorden	25	Harmonisk Ledsagelse til en opgiven Sopran	93
Bifirklængene- saavel i Grundbeliiggenhed som afledede Accorder- i Dur og Mol.	29	Bassættelse med Anvendelse af de 3 Hovedtreklænge samt til Slutningsdannelse: Dominantfirklængen	94
Femklængene i Dur og deres afledede Accorder	33	Bassættelse med Anvendelse af Dominantfirklængen paa andre Steder end til Slutningsdannelse	95
Femklængene i Mol og deres afledede Accorder	37	Bassættelse med Anvendelse af 2 ^{det} Trin	96
Altererede Treklænge	42	Bassættelse med Anvendelse af 6 ^{te} Trin	96
Altererede Firklænge	46	Bassættelse med Anvendelse af 3 ^{die} Trin	97
Altererede Femklænge	50	Bassættelse med Anvendelse af 7 ^{de} Trin	97
Forudhold	54	Bassættelse med Anvendelse af Modulation	98
Nóler	58	Bassættelse med frit Valg af Accorder	99
Forslag	62		

Uppgiven Sopran og Bas.

Hovedtreklanger i Dur.

2.

3. 4.

5. 6.

7.

10.

11. 12.

13. 14.

15.

16. 17.

18.

19. 20.

1. Opgiven Bas.

Exercise 1, measures 1-2. The first system shows two staves. The right staff is in treble clef with a key signature of one sharp (F#) and a 3/2 time signature. The left staff is in bass clef with a key signature of one sharp (F#) and a 3/2 time signature. A double bar line separates measure 1 from measure 2. Above measure 2 is the number '2.'. The right staff in measure 2 has a treble clef, a key signature of one sharp (F#), and a 3/2 time signature. The left staff in measure 2 has a bass clef, a key signature of one sharp (F#), and a 3/2 time signature.

Exercise 3, measures 3-4. The first system shows two staves. The right staff is in treble clef with a key signature of one flat (Bb) and a 3/4 time signature. The left staff is in bass clef with a key signature of one flat (Bb) and a 3/4 time signature. A double bar line separates measure 3 from measure 4. Above measure 4 is the number '4.'. The right staff in measure 4 has a treble clef, a key signature of two flats (Bb, Eb), and a common time signature (C). The left staff in measure 4 has a bass clef, a key signature of two flats (Bb, Eb), and a common time signature (C).

Exercise 5, measures 5-6. The first system shows two staves. The right staff is in treble clef with a key signature of one sharp (F#) and a common time signature (C). The left staff is in bass clef with a key signature of one sharp (F#) and a common time signature (C). A double bar line separates measure 5 from measure 6. Above measure 6 is the number '6.'. The right staff in measure 6 has a treble clef, a key signature of one flat (Bb), and a 3/2 time signature. The left staff in measure 6 has a bass clef, a key signature of one flat (Bb), and a 3/2 time signature.

Exercise 7, measures 7-8. The first system shows two staves. The right staff is in treble clef with a key signature of two sharps (F#, C#) and a 3/2 time signature. The left staff is in bass clef with a key signature of two sharps (F#, C#) and a 3/2 time signature. A double bar line separates measure 7 from measure 8. Above measure 8 is the number '8.'. The right staff in measure 8 has a treble clef, a key signature of two sharps (F#, C#), and a common time signature (C). The left staff in measure 8 has a bass clef, a key signature of two sharps (F#, C#), and a common time signature (C).

Exercise 9, measures 9-10. The first system shows two staves. The right staff is in treble clef with a key signature of two flats (Bb, Eb) and a 3/2 time signature. The left staff is in bass clef with a key signature of two flats (Bb, Eb) and a 3/2 time signature. A double bar line separates measure 9 from measure 10. Above measure 10 is the number '10.'. The right staff in measure 10 has a treble clef, a key signature of two sharps (F#, C#), and a common time signature (C). The left staff in measure 10 has a bass clef, a key signature of two sharps (F#, C#), and a common time signature (C).

Exercise 11, measures 11-12. The first system shows two staves. The right staff is in treble clef with a key signature of two flats (Bb, Eb) and a 3/4 time signature. The left staff is in bass clef with a key signature of two flats (Bb, Eb) and a 3/4 time signature. A double bar line separates measure 11 from measure 12. Above measure 12 is the number '12.'. The right staff in measure 12 has a treble clef, a key signature of two sharps (F#, C#), and a common time signature (C). The left staff in measure 12 has a bass clef, a key signature of two sharps (F#, C#), and a common time signature (C).

6

13. 14.

15. 16.

17. 18.

19. 20.

1. *Soprano og Bas.* *Bitreklangene i Dur.*

3. 4.

5. Musical notation for measures 5 and 6. Measure 5 is in G major, 2/4 time. Measure 6 is in B minor, 2/4 time. The notation includes treble and bass staves with various note values and rests.

7. Musical notation for measures 7 and 8. Measure 7 is in G major, 2/4 time. Measure 8 is in D major, 2/4 time. The notation includes treble and bass staves with various note values and rests.

9. Musical notation for measures 9 and 10. Measure 9 is in B minor, 3/2 time. Measure 10 is in C major, 2/4 time. The notation includes treble and bass staves with various note values and rests.

11. Musical notation for measures 11 and 12. Measure 11 is in G major, 2/4 time. Measure 12 is in D major, 3/2 time. The notation includes treble and bass staves with various note values and rests.

13. Musical notation for measures 13 and 14. Measure 13 is in G major, 2/4 time. Measure 14 is in B minor, 3/2 time. The notation includes treble and bass staves with various note values and rests.

15. Musical notation for measures 15 and 16. Measure 15 is in G major, 2/4 time. Measure 16 is in B minor, 2/4 time. The notation includes treble and bass staves with various note values and rests.

8.

17. 18.

19.

20.

1. Oppium Bas.

2.

3.

4.

5.

6.

8.

9.

10. 11.

12. 13.

14. 15.

16.

17. 18.

19. 20.

Treklangene, Mol.

2.

3. 4.

5.

6. 7.

8. 9.

10.

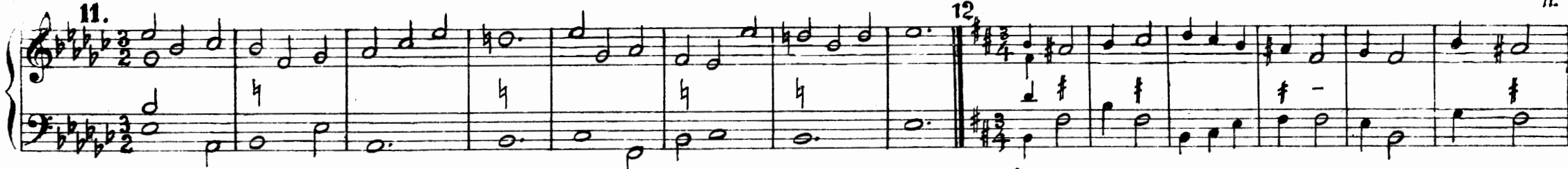
11. 

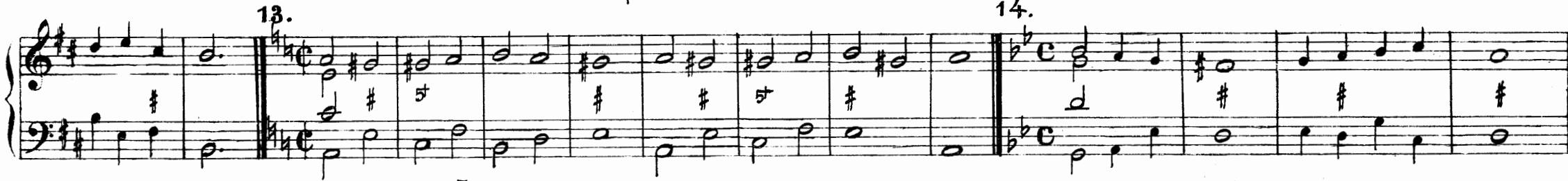
13. 

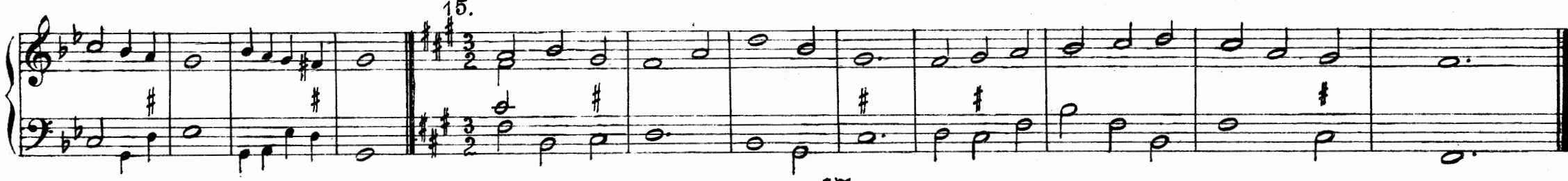
15. 

16. 

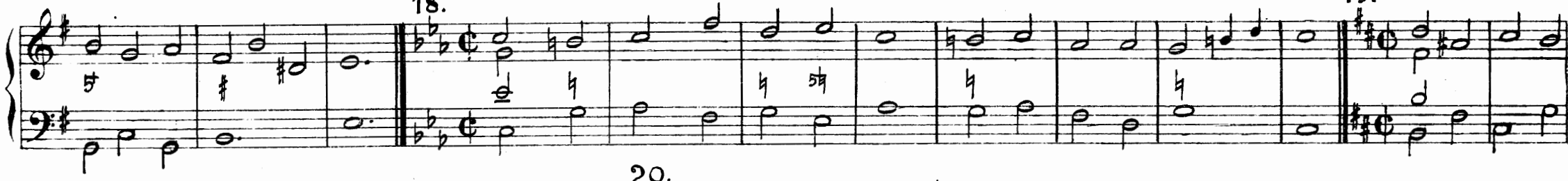
18. 

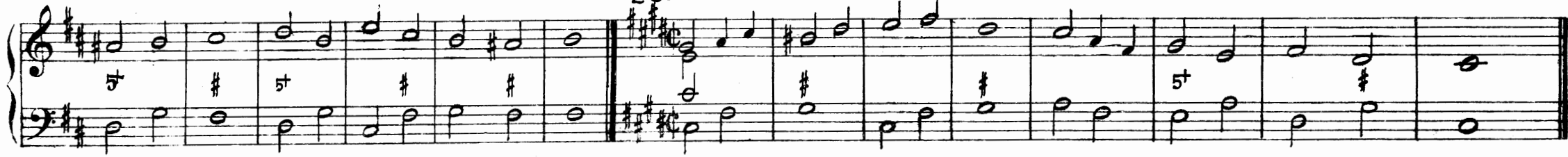
20. 

Opgiven Bas:

1. 

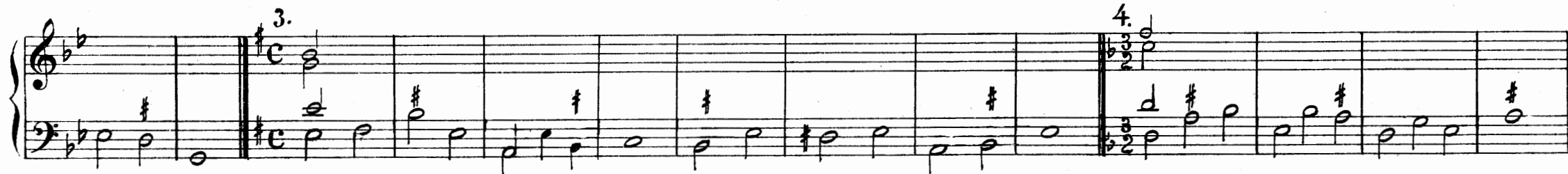
3. 

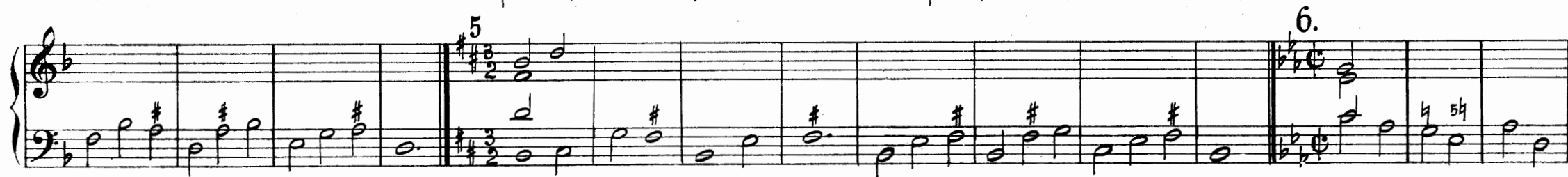
5. 

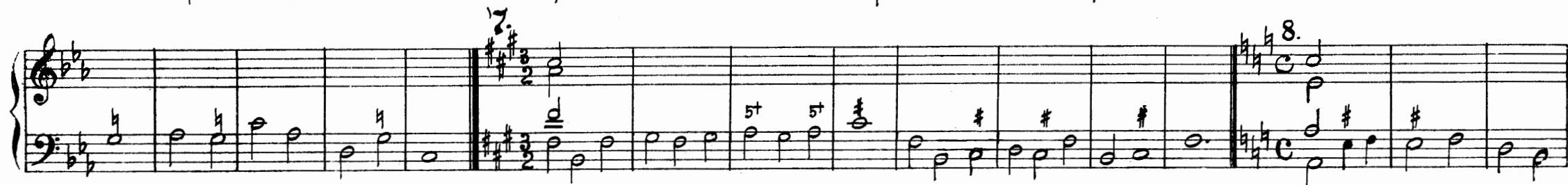
7. 

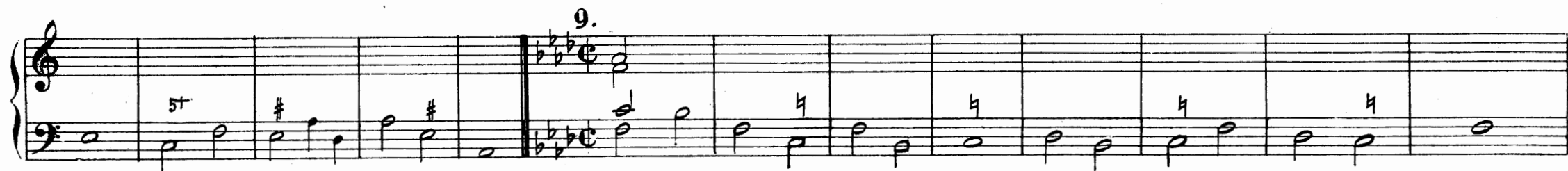
9. 

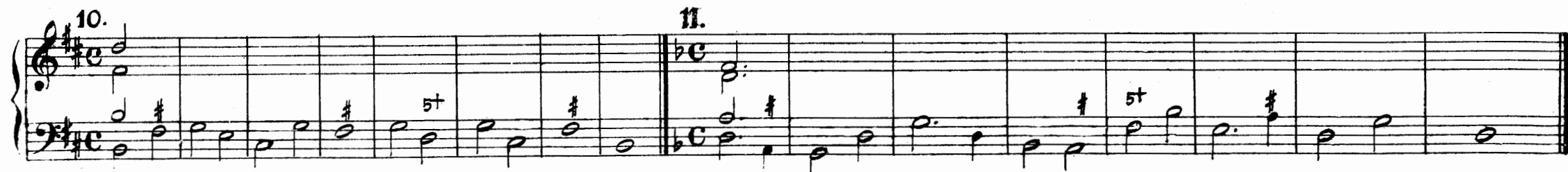
10. 

12.

13.

14.

15.

16.

17.

18.

19.

20.

Treklangens afledede Accorder: Sext- og Kvartsextaccorden.

1.

2.

3.

4.

5.

6.

13. 14.

13. 14.

15. 16.

15. 16.

17. 18.

17. 18.

19. 20.

19. 20.

1. Opgiven Bas. 2.

1. Opgiven Bas. 2.

3. 4.

3. 4.

5. 6.

6 6 5 6 6 6 6 6 6 6 6 6

6 5 # 6 6 # # 6 6 4 #

7. 8.

6 4 5 # # 6 6 6 4 5 #

6. 6 4 5 3

9. 10.

6 # 6 # 6 6 6 4 # # 6 6 6 4 = 5 #

6 6 4 5 6 6 6 6 4 5 6 6 5

11. 12.

6 # 6 4 # 6 # 6 6 4 #

6 6 6 6 6 4 6 4 = 5

13. 14.

6 6 6 6 6

6 5 # 6 # 6 6 6 4 #

15. 16.

5 6 5 6 6 4 5 3 5 6 5 6

6 6 6 6 6 4 = 5 3

17. 18.

19. 20.

1. Opgiven Sopran og Bas.

Modulation i en Tonessættelse og Analysen ved en saadan.

3. 4.

5. 6.

7. 8.

18.

9. 10.

6 6 6 6 6 4 6 6 6 4 = 5 4 6 6 6 4

11.

12.

6 6 4 6 6 6 4 # 6 6 6 6 6 6 6 # 6 6 6 4 X # 6 6 5 #

13.

14.

6 5 6 # 6 6 6 # 6 6 6

15.

6 4 6 6 4 # 6 # 6 4 = # # # 6 6 #

16.

17.

6 6 6 6 5 4 # 6 4 6 6 6 5 4 3 # 6 6 6 6 # 6 6 6 4 = 5 # =

18.

6 4 5 3 # # 6 6 5 4 # 6 6 6 4 6

19. 20.

1. Opgivnr Bæ: 2.

3. 4.

5. 6.

7. 8.

9. 10.

11. 12.

13. 14.

15. 16.

17. 18.

19.

20.

Dominantseptimaccorden.

1. Opgiør Soprano og Bas:

1. Opgiør Soprano og Bas: **2.**

6 7 6 5 7 # 4 7 b 7 b 7 8 7

3. **4.**

6 # 7 6 7 6 6 4 6 # 7 7 6 6 4 7 5 7 8 7

5.

6. **7.**

6 7 # 6 5 7 4 7 4 7 4 7 6 6 7 # 4 7

8. **9.**

6 7 6 7 6 6 7 6 6 6 # 6

10.

7 7 6 5 7 6 6 7 7 # 6 6 6 4 6 6 4 = 8 7

11.

12.

13.

14.

15.

16.

17.

18.

19.

20.

1. Opgiven Bas:

2.

3. 4.

5.

6. 7.

8. 9.

10.

11.

12.

13.

14.

15.

16.

17.

19.

20.

Dominantfirklangens afledede Accorder: Kvintsext-Tertskvart- og Secundaccorden.

1. Opgiven Sopran og Bas.

6/5 6 6/4 7# 6/5 5 6 # 6/5b 8 7

2.

6 7 6/5b 7 4# 2 6 6 5 7 # 6 6/4b 6 5 7 # 2 6 4/3

3.

6/5 # 6/5b 8 7 6/5 4# 2 6 6/4b 2 6 6/5 6 6 7 #

4.

6/4 6/5 6/4 7 # 2 6 # 6 7 # 6/5 2 6 7 # 6 7 #

5.

6 5b 6 6/5b 7 # 6 5 7 # 6 6 6/5b 8 7 6 6 6/5b 8 # 7 #

6.

6 6 6 6/4 7 # # 6 4/3 6 6/4 # 6 5 6 6/4 7

26. 11.

12.

13.

14.

15.

16.

17.

18.

19.

20.

6 5 6 6 4 7

6 5 6 - 5 5 4 6 4 7 4

1. Opgiven Bas.

4 6 6 7 - 6 6 7 8 7

7 6 6 4 7 # 6 4 7 # 6 4 7 # 6 #

3.

6 6 4 7 #

6 5 4 6 4 6 5 7

4.

5 # 7 6 4 8 7 6 6 6 4 = 7

2 6 6 6 5 2 6 6 6 5

5.

6 5 # 8 7 7 # 4 7 6 5 6 # 6 5 # 6 5 #

6 5 # 8 7 7 # 4 7 6 5 6 # 6 5 # 6 5 #

6.

6 5 6 6 7 b # - 6 5 6 7

6 4 6 6 # 6 5 6 8 7

8.

28. 9. 10.

11. 12.

13. 14.

15. 16.

17. 18.

19. 20.

Opgiven Sopran og Bas. **Bifirklangen** - saavel i Grundbeliggenhed som afledede Accorder i Dur og Mol.

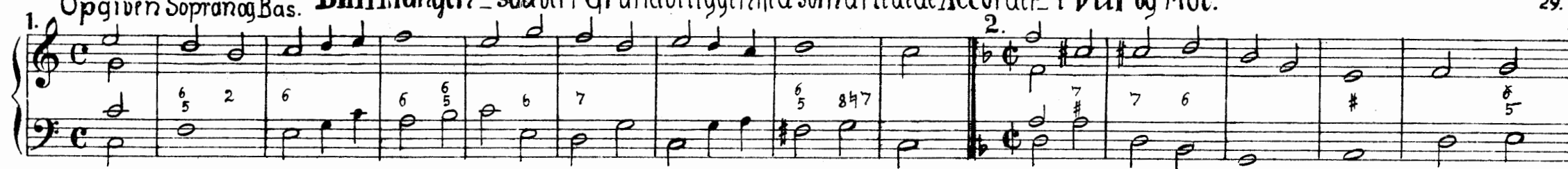
1. 

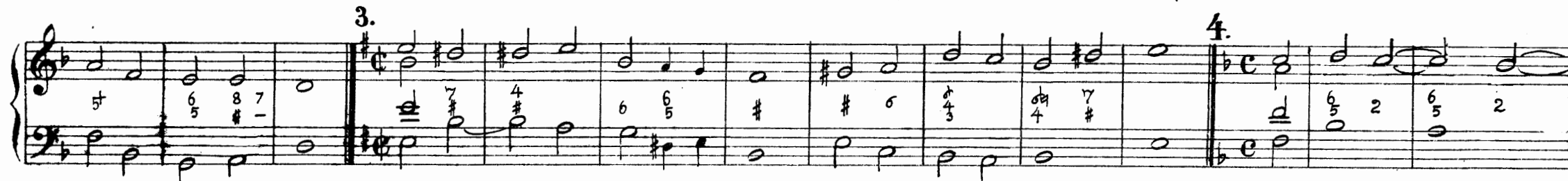
2. 

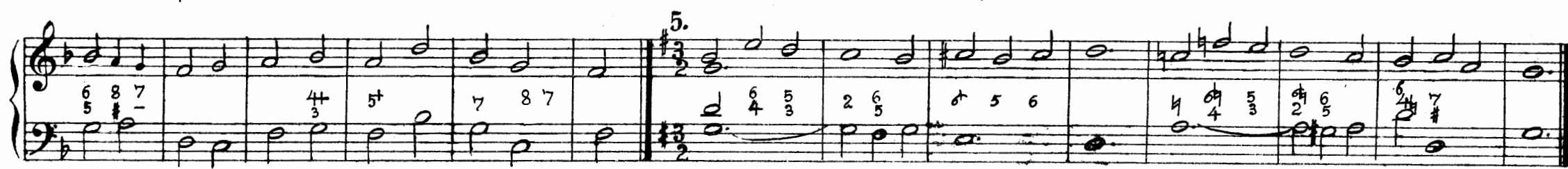
3. 

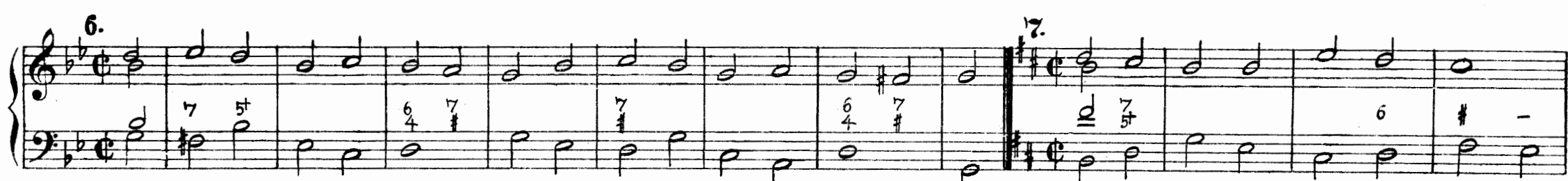
4. 

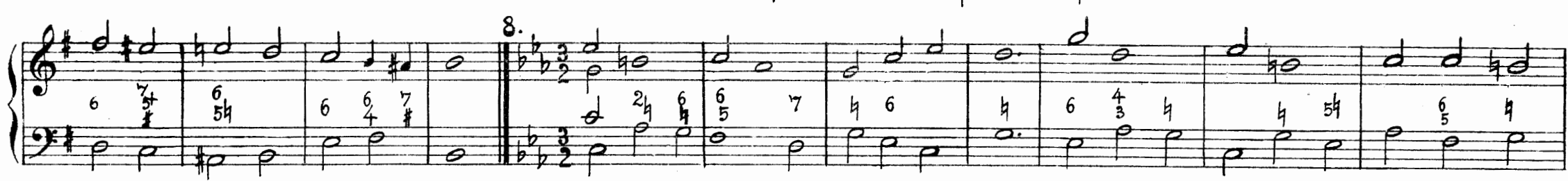
5. 

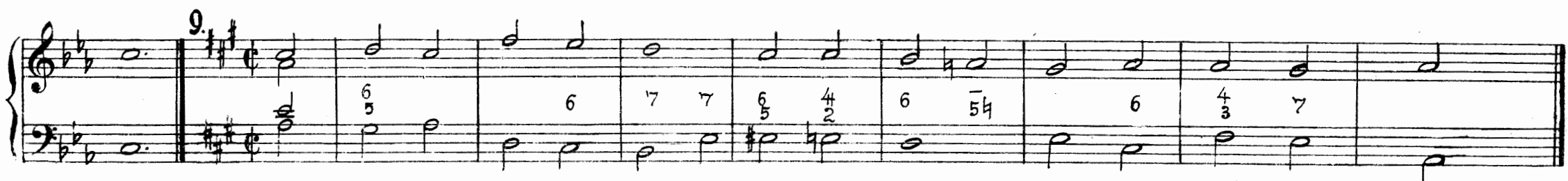
6. 

30. 10.

11.

12.

13.

14.

15.

16.

17.

18.

19.

20.

Exercise 19 (measures 1-6) and Exercise 20 (measures 1-6) in 3/2 time. Exercise 19 is in A major (two sharps). Exercise 20 is in B-flat major (two flats). Fingerings are indicated by numbers 1-5 below notes.

1. Opgaver Bas:

Exercise 1, first system (measures 1-6). Exercise 19 (measures 1-6) and Exercise 20 (measures 1-6) are indicated above the staff. The exercise is in B-flat major (two flats) and common time (C).

Exercise 1, second system (measures 7-12). Exercise 3 (measures 1-4) and Exercise 4 (measures 1-4) are indicated above the staff. The exercise is in A major (two sharps) and common time (C).

Exercise 1, third system (measures 13-18). Exercise 5 (measures 1-4) and Exercise 6 (measures 1-4) are indicated above the staff. The exercise is in A major (two sharps) and common time (C).

Exercise 1, fourth system (measures 19-24). Exercise 7 (measures 1-4) and Exercise 8 (measures 1-4) are indicated above the staff. The exercise is in A major (two sharps) and common time (C).

Exercise 1, fifth system (measures 25-30). Exercise 9 (measures 1-4) is indicated above the staff. The exercise is in A major (two sharps) and common time (C).

10. 11.

7 7 # - 6 4 # 7 7 # 6 6 4 8 7 - 8 7 4 3 2 6 6 6 6 6 6 6 6 6 6 6 6 5 7

12. 13.

8 7 # 6 6 6 6 5 8 # 7 - 8 7 2 6 8 7 2 6 5 4 3 - 6 - 6 6 4 = 8 7

14. 15.

6 5 8 7 7 7 4 4 2 6 6 5 8 7 7 4 3 7 4 3 7 4 3 # 7 4 3 7 4 3 7 7

16. 17.

6 5 4 2 6 6 5 4 6 4 4 3 # # # 6 4 6 7 # 2 6 5 2 6 5 4 2 6 # 6 7 4 3

18. 19.

7 7 6 5 4 2 6 5 # # # 5 7 7 8 # 7 - 4 2 6 2 6 5 4 3 6 5 4

20.

4 2 6 7 7 4 7 - 6 2 6 6 4 6 5 8 7

1. Opgivne Soprano og Bas.

Femklanger i Dur og deres afledede Accorder.

3.

4.

5.

6.

7.

8.

9.

10.

11.

12.

13.

14.

15.

16.

17.

18.

19.

20.

1. Opgiven Bas:

2.

9 7 9 7 6 6 2 6 6 7

3.

8 7 6 6 6 8 7 6 4 6 7 9 7 7

4.

6 8 7 6 5 6 7 4

5.

5 4 3 6 5 6 5 7 7 6 6 4 7 4 3 6 6 6 4 7 7 2 6 6 6 4

6.

7 6 5 6 5 4 3 6 4 4 b7 b7 2 6 4 3 6 4 3 6 2 6 6 5 2

7.

6 6 4 7 7 2 6 5 6 5 6 6 6 7 6 6 4 3 6

8.

6 7 7 6 2 4 6 6 6 4 7 6 7 7

11.

12.

13.

14.

15.

16.

17.

18.

19.

20.

Femklangene i Mol og deres afledede Accorder.

1. Opgiven Sopran og Bas.

Exercise 1, measures 1-8. The piece is in C major, 2/4 time. The right hand plays a simple melody, and the left hand plays chords with figured bass notation. The figures are: 6, 6, 6, 6, 6, 6, 7, 4.

2.

Exercise 2, measures 1-8. The piece is in D major, 2/4 time. The right hand plays a simple melody, and the left hand plays chords with figured bass notation. The figures are: 6, 7, 0#, 7, 6, 4, 6, 5, 8, 7, 7, 6, 4, 3, #, b7, 7, 6.

4.

Exercise 4, measures 1-8. The piece is in E major, 2/4 time. The right hand plays a simple melody, and the left hand plays chords with figured bass notation. The figures are: 6, 4, 6, 7, 7, 6, 7, 6, 4, 3, #, 7.

5.

Exercise 5, measures 1-8. The piece is in F major, 2/4 time. The right hand plays a simple melody, and the left hand plays chords with figured bass notation. The figures are: 6, 7, #, 4, 3, 7, 6, 6, 6, 6, 4, 3, 7, 4, 7, #.

6.

Exercise 6, measures 1-8. The piece is in G major, 2/4 time. The right hand plays a simple melody, and the left hand plays chords with figured bass notation. The figures are: 7, #, 7, #, 9, 7, 7, #.

7.

Exercise 7, measures 1-8. The piece is in A major, 2/4 time. The right hand plays a simple melody, and the left hand plays chords with figured bass notation. The figures are: 7, 4, 6, 6, 5, 6, 2, 6, 5, 6, #.

8.

4/3 6/4 2 6 5 bb7 7

9.

7 5+ # 6/5 # 6 5 5+ 5 7 7 6 7

10.

6 4/4 6/5 4/3 4 6 6/4 6/5 6/4 7

11.

#

12.

7 7 4/3 7 # 4/7 5/4 6/4 # 7 5+ 7 7

13.

6 7 6 6 9/7 7 # 5x0 5/6 6/6 6

14.

7 4/3 6 # 6/4 7 # 2 6/4 7 5 6 4

15.

6 6 7 7 4/3 5+ 6/5 6#

16.

6 6 5+ 5 6 6 4 7# 7# 9/7 5+ 5+ 7 0 7#

17.

7# 7# 4/3 6 4 6 4 2 6 5

18.

4+ 6 4 6 4 7 4 b7 5b 6 4 7 4

19.

9/7 7 4 x 6 5 9/7 7 x x 6

20.

7 x 7 6 6 4 6 b7 5

40. 1. Opgiven Bas:

2.

9/7 7# 7 9/7 7 9/7 7 9/7 7 9/7 7#

3.

4/3 6 6/4 # 2 6/5 4/3 6/4 6/4 3 6 9/7 7# 7 7#

4.

5.

6 4/3 6 5 6 # - 7 6 4/3 6 7 6 6/4 # 6 6/4 # 2/4 6 6/4 3 4/3 2

6.

7.

6 4/5 6 # - 5 7 6 7 9/7 7# 6 # 7 9/7 7# 6 # 7 6 5 6 7 7

8.

4 7 6 8/5 7 9/7 7# 2/4 6 9/7 7 4/3 6 6/4 6 5 8/7 # 4/3 6 # - 6 -

10.

5 6 # 5/5 5 6 6 # 6/5 4/3 6/4 6 4/2 6 6 4 7 6/5 6/4 5 7

11.

Exercise 11, measures 1-8. Treble clef, key signature of three sharps (F#, C#, G#), common time. Bass clef, key signature of three sharps. Fingerings and accents are indicated.

12.

Exercise 12, measures 9-16. Treble clef, key signature of three flats (Bb, Eb, Ab), common time. Bass clef, key signature of three flats. Fingerings and accents are indicated.

13.

Exercise 13, measures 17-24. Treble clef, key signature of three flats. Bass clef, key signature of three flats. Fingerings and accents are indicated.

14.

Exercise 14, measures 25-32. Treble clef, key signature of three flats. Bass clef, key signature of three flats. Fingerings and accents are indicated.

15.

Exercise 15, measures 33-40. Treble clef, key signature of three flats. Bass clef, key signature of three flats. Fingerings and accents are indicated.

16.

Exercise 16, measures 41-48. Treble clef, key signature of one sharp (F#), common time. Bass clef, key signature of one sharp. Fingerings and accents are indicated.

17.

Exercise 17, measures 49-56. Treble clef, key signature of one sharp. Bass clef, key signature of one sharp. Fingerings and accents are indicated.

18.

Exercise 18, measures 57-64. Treble clef, key signature of one sharp. Bass clef, key signature of one sharp. Fingerings and accents are indicated.

19.

Exercise 19, measures 65-72. Treble clef, key signature of three flats. Bass clef, key signature of three flats. Fingerings and accents are indicated.

20.

Exercise 20, measures 73-80. Treble clef, key signature of three flats. Bass clef, key signature of three flats. Fingerings and accents are indicated.

11. 12.

5 5 6 - 5 6 8 4 - - b7 4 - b7 4 5 7 7 6 4 7 7 6 - - 6 # 4 4

13. 14.

6 # 4 4 # 4 7 6 6 5 7 6 4 b7 6 5 5 7 5 5b - 6 5# 6 7 #

15.

6 4 4 4 5 - 6 7 6 5 4 3 - 6 8 6 7 6 7 # 6 6 5 6b 5# #

16. 17.

6 u 5b 6 4 4 8 6 5 4 6 - 6 7 6 6 4 5 2 6 6 7 5 4

18. 19.

6 5 6 5 # 5 6 6 6 - 4 3 # 6 6 6 4 b7 4 6 -

20.

7 # 6 4 6 - 7 7 4 6 5b 6 5 5b 6 5 4

44. 1. Opgiven Bas:

11. 12.

Exercise 11: Treble clef, 3/2 time, key signature of three sharps. Bass clef, 3/2 time, key signature of three sharps. Chords: 5th, 7, 6 6 4 h7, 4 3 #, 6, 6 5, 5#.

Exercise 12: Treble clef, common time, key signature of one flat. Bass clef, common time, key signature of one flat. Chords: 5b, 8 7, 5h #, b7 5h, h, 6, 5h #, h.

13. 14.

Exercise 13: Treble clef, 3/2 time, key signature of three sharps. Bass clef, 3/2 time, key signature of three sharps. Chords: 5, 2 6, 6, 6 4, 5 #, 5+5h, 6 4, #, #, 6 4, 6 6 6 4, 5 #.

Exercise 14: Treble clef, common time, key signature of three flats. Bass clef, common time, key signature of three flats. Chords: 5h, 6 - 4 3, b.

15. 16.

Exercise 15: Treble clef, common time, key signature of three sharps. Bass clef, common time, key signature of three sharps. Chords: h 6, h 6, 6 4 7 - , 5 6, 5h 6, 7 7, 6 4, h 5h, 6 5, 8 7.

Exercise 16: Treble clef, common time, key signature of three flats. Bass clef, common time, key signature of three flats. Chords: 5h, 6 - 4 3, b.

17.

Exercise 17: Treble clef, common time, key signature of three flats. Bass clef, common time, key signature of three flats. Chords: h, b, h, 7 5b, 7 h, 6 4, 7 5h, h, 5, 6 - 6 4 5 7, - 6 b, 6 4 5 5h.

18. 19.

Exercise 18: Treble clef, common time, key signature of one sharp. Bass clef, common time, key signature of one sharp. Chords: # h, #, #, #, 6 4, 7 5h.

Exercise 19: Treble clef, common time, key signature of one sharp. Bass clef, common time, key signature of one sharp. Chords: 4 2, 6 #, 5h b, 4 2, 6 #, 6 h #.

20.

Exercise 20: Treble clef, common time, key signature of three sharps. Bass clef, common time, key signature of three sharps. Chords: 6, #, 6 4, 7 #, 6, 6 #, 6, 6 #, #, 6 5h, #, 5h, 6 5, #.

Altered Fourths.

1. Opgiven Sopran og Bas:

1.

2.

3.

4.

5.

6.

7.

11.

13.

15.

16.

17.

18.

19.

48. Opgiuen Bas:

1. 

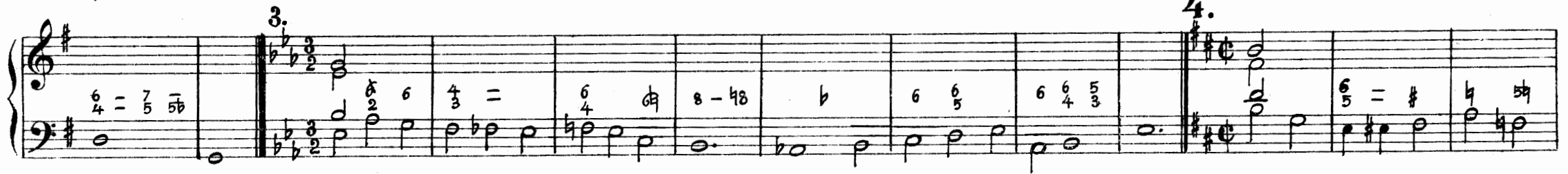
2. 

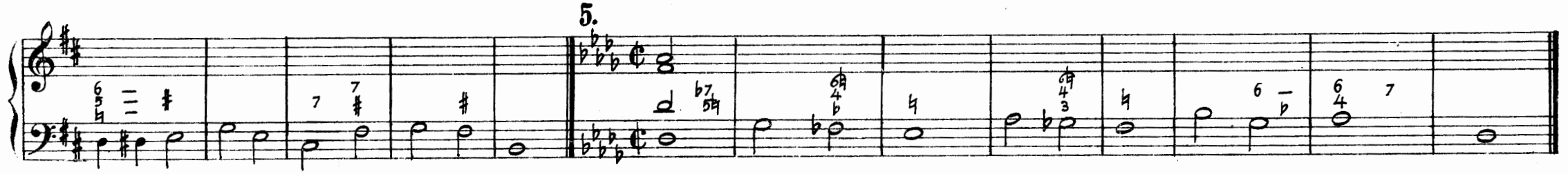
3. 

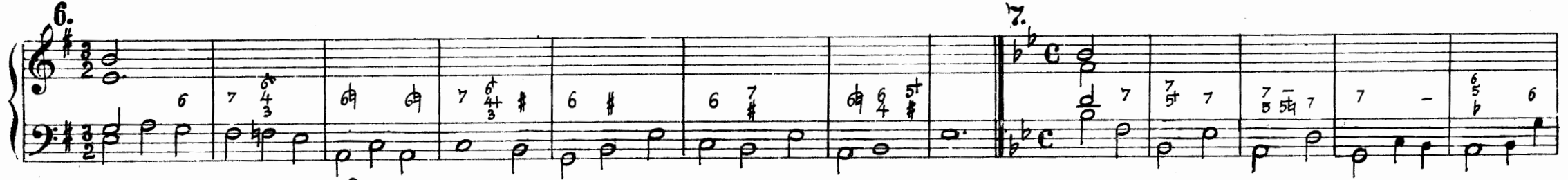
4. 

5. 

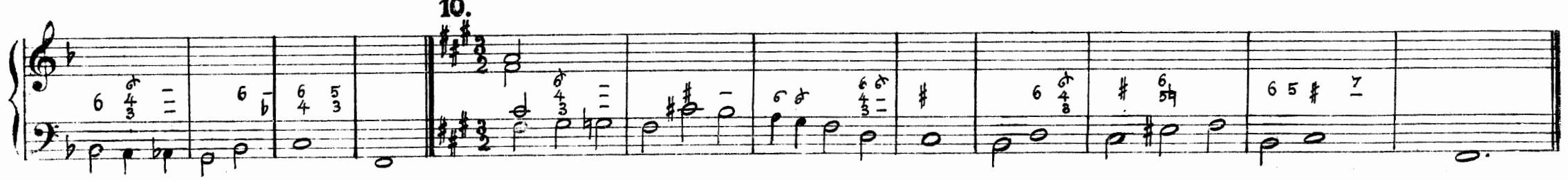
6. 

7. 

11. 12.

13. 14.

15.

16. 17.

18. 19.

20.

Opgaver 12 Sopran og Bass

Altererede Femklange.

1.

4/3 7 6 5 - b7 - b7 5 4 3 7 7 6 4 4 3 # 4 7 6 5 6

3.

6 5 8 7 9 6 b7 6 6 4 7 6 5 6 4 # 7

5.

6 4 5 6 4 3 4 5 6 5 7 7 6 6 5 6 7 # 6 5 7 4 6 7

6.

9 7 9 7 7 5 5 4 6 5 6 4 7 4 3 6 7 7 6 7 9 7

8.

7 7 7 6 5 6 4 6 4 6 7 7 6 6

10.

5 4 4 3 = 8 7 5 6 4 = 5 = 6 6 6 # 7 6

11.

12.

13.

14.

15.

16.

17.

18.

19.

20.

Opgaver Bas:

1. 2.

3. 4.

5.

6. 7.

8. 9.

10.

11. 12.

5 7 6 5 7 # 6 7 # 4 3 8 7

8 7 9/7 9/8 9/7 b7 - 6 5 8 7

13. 14.

9/7 9/8 4 3 7 7 4 3 5 4 - 6 7 - 4 5 4 - 6 5 4 6 4 4

9/7 9/8 4 3 7 7 4 3 5 4 - 6 7 - 4 5 4 - 6 5 4 6 4 4

15.

6 6 6 4 - 7 - 6 5 = 6 6 6 4 - 8 7 7 # 7 # - 6 8 9/7 - # 6 5 8 7 -

16. 17.

7 x 6 5 4 7 4 7 6 6 4 5 3 4 2 6 5 6 4 = 5 4 = 6 4 9/7 7 5 4 -

18. 19.

7 7 9/7 9/8 8 7 9/7 4 7 - 6 5 6 6 5 * 6 9/7 7 7 4 7 - 4 3 b 6

20.

4 5 - 6 7 5 b 7 4 7 2 6 7 - 2 6 7 9/7 7

Førudhold.

Opgiven Sopran og Bas:

1. 2.

Fingerings: 6 5, 4 3 4 3, 6 7 7, 8, 5 4, 6 4 3, b7, 9 8 6 4 7.

3.

Fingerings: 5# 8 4 7, #, 6 7 6, 4 -, 4 7 4 3, 4 5#, 4 3 4 3 4 3, 7, 8 7, 6, 7 6 4 -, 7 6 6 4 7.

4. 5.

Fingerings: 6 4 7, 6, 4 3 6 5, #, 4 2, 6, 6 4 3, 4 3, 6 5, #, 7 4 3, 6, 4 3, 4 3, 4, 6 5, 7 4 7, 6.

6. 7.

Fingerings: 6, 6 4 7, 7 5 6, 6 4 #, 6 4 3, 9 4 8 3, 6 4 #, 6 5 4 #, 9 7 8 6 5 4, 6 4, 6 #.

8. 9.

Fingerings: 9 7, 7 6 4, 1 5 3, 7 #, 6 4 7, 4 2, 6 5, 4 3, 7 5 4, 8 6 5, 5 6 #, b7, 9 8 7, 6 #.

10.

Fingerings: 4 # 5, 9 8 5 7, 9 7 6 7, 6 4 #, 4 3 5, 9 8 6, 6 5 4, 7 #.

11.

12.

13.

14.

15.

16.

17.

18.

19.

20.

Opgaver Bas:

2.

6 5 9 8 6 5 | 9 8 6 5 4 3 | 2 - 5 | 4 4 3 | 7 6 7 | 4 - # | 7 6 | 6 | 6 4 # | 6 7 6 | 4 - 6

3.

7 | 8 # 7 - | 6 5 4 3 2 1 | 4 3 6 | 4 x | 5 4 3 | 6 5 | 6 5 - | 6 5 | 6 9 8

5.

7 9 8 | 6 5 9 8 | 7 6 5 | 6 5 8 7 | 6 5 4 3 | 6 5 4 3 | 6 5 4 3 | 6 5 4 3

6.

5 # 4 | 5 | 7 4 3 | 6 6 | 6 5 4 # 3 | 9 8 | 7 4 3 | 6 5 | 6 4 3 | 7 4 # 6 5 | 9 8 | # | 7

8.

4 3 6 | # 7 | 6 5 4 3 2 1 | 4 3 9 8 6 | 6 5 | 7 6 4 | 5 6 | 7 6 5 | 9 8 4 2

10.

6 4 3 | 4 # - | 7 6 5 4 3 2 1 | 6 7 4 # | 4 4 | 5 6 4 4 | 7 6 9 8 | 4 4 - | 2 | - 2 | 6 5 4 4

11. 12.

13. 14.

15. 16.

17.

18. 19.

20.

Nöler.

Opgiven Sopran og Bas:

1. 2.

7/4 7 6 6 4 7 7/4 4/2 6 6 6 4 8 7

3.

9 6 7 6 6 9 6 6 6 5 4 5# 6 5 4 4 8 7 4# 6 5 4 4 8 7 6 5 6 5 4 4 6 5 6 5 4# 7 4#

4. 5.

6 6 5 9 b7 5 4 2 6 4 3 6 8 7 5 4 3 5 6 4 3 2 6 6 4 # 5 4 3 6 7 4 6 6 5 4 3 6 6

6. 7.

7 6 7 4 3 6 6 4 3 6 5 6 7 4 4 2 6 6 9 7 # #

8. 9.

6 6 8 7 7 6 4 4 6 6 3 2 6 4 3 6 5 4 3 4 4 2 6 6 6 7 6 7 4 3 6 5 5 4 3

10.

6 # 6 9 8 7 4 3 6 7 6 5 3 5 4 3 7 5 2 # 4 3 7 6 5 6 6 7 4 3

11. 12.

5 4 2 6 5 - 6 8 7 | 5 4 3 4 3 6 7 4 7 4 #

7 7 9 5 6 - 6 4 3

13. 14.

6 4 3 6 b 7 4 6 5 3 | 5 4 3 2 1 6 5 6 7 # 7 4 7 5 6 4 - # 7

7 4 7 6 5 2 6

15.

4 6 7 4 3 # - 6 4 7 | 4 3 6 5 9 8 - 6 7 4 b 5 4 b 7 4 6 6 5 8 7

16. 17.

4 3 4 3 2 6 4 6 - - 6 5 6 5 7 5 6 5 7 | 5 4 7 4 4 6 5 4 4 6 5 4 3 2 1

18. 19.

b 4 6 4 3 6 4 5 4 | 6 4 6 4 2 5 6 # 4 6 4 3 6 5 8 7 7 | 4 4 6 9 8 6 9 6

20.

4 4 6 5 6 5 6 4 | 6 4 6 4 6 # 7 5 6 4 7 4 6 # 5 4 #

1. Opgiven Bas:

2.

4 7 - 6 7 4 6 1 6 6 6 6 4 6 6 7

5 4 2 7 4 6 6 5 4 2 1 6 4 3 # 7 2 5 5

3.

6 6 6 7 7 7 - 6 5 6 7 6 5 4 6 5 6 - 6 9 6 6 7 6 4 5 6 6 4

5.

6 6 7 6 6 4 4 6 # 8 7 8 7 6 9 6 7 6 9 6 7 2 5 6 6 5 #

6.

5 4 3 b7 4 5 4 3 4 6 6 5 4 6 6 6 8 7 6 9 7 # # 6 # # 4 6 5 9 6 5 5

8.

6 5 4 # 4 2 6 9 6 5 6 7 4 3 # 5 5 6 7 5 4 3 6 5 9 6 # 6 4 3

10.

9 6 6 8 7 9 6 9 6 6 6 6 4 3 6 6 6 6 9 7

11. 12.

13. 14.

15. 16.

17.

18.

19. 20.

Detailed description of the page content: The page contains ten numbered exercises for guitar. Each exercise is presented on a grand staff with a treble clef on the top line and a bass clef on the bottom line. The exercises are numbered 11 through 20. Exercise 11 is in A major and consists of two measures. Exercise 12 is in E minor and consists of four measures. Exercise 13 is in D minor and consists of four measures. Exercise 14 is in C major and consists of four measures. Exercise 15 is in A major and consists of four measures. Exercise 16 is in D minor and consists of four measures. Exercise 17 is in A major and consists of four measures. Exercise 18 is in D minor and consists of four measures. Exercise 19 is in A major and consists of four measures. Exercise 20 is in E minor and consists of four measures. Fingerings are indicated by numbers 1-4. Bar lines separate the exercises. Some exercises include accidentals like sharps and flats.

Opqiver Sopran og Bas.

Forslag.

1. 2.

9 8 6 7 9 8 6 7 6 4 # 7 4 2 3 = 4 3 # 6 5 6 4 # # 4 3

3.

6 4 3 6 5 8 7 4 3 4 3 6 5 6 5 4 3 7 8 - b7 5 3 7 - 6 7 6 8 = 4 5 4 3 7 - 6 5

4. 5.

6 4 # 5 4 # 6 4 3 6 5 7 6 = 6 # 6 7 6 7 6 4 2 3 5 4 6 4 b 6 = 4 3

6.

6 6 4 5 7 6 6 7 3 4 3 6 4 6 7 6 6 7 6 6 #

7.

8 7 6 5 6 4 # 6 # 6 6 7 3 6 4 # 6 6 5 4 7 6 6 # 6 5 # 7

8. 9.

8 - 7 8 6 3 - 2 3 6 5 - 4 5 # 4 # 8 - 7 8 6 - 7 6 6 2 6 7 6 6 4 b7 8 - 7 6 5 - - - 4 3 6 5

10.

11.

12.

13.

14.

15.

16.

17.

18. 19.

3 5 - 4 3 5 6 3 - 4 5 1 6 5 4 3 6 - 7 5 4 3 7 6 6 4 2 6 4 3 7

20.

6 4 3 6 4 3 3 - 4 3 4 5 7 - 6 5 2 3 5 6 5 - 4 3 6 7 6 5

1. Opgiver Bas:

3 - 4 3 8 - 9 8 6 # - 5 4 3 3 - 4 3 6 5 7 2 3 6 4 - 5 4 4 3 4 -

3.

4 3 4 4 3 5 4 3 4 3 6 5 4 7 4 3 6 5 4 3 6 4 4 3 6 4 3 6 4 3

4. 5.

4 3 7 6 6 - 6 7 6 4 5 8 4 5 6 6 4 8 7 6 7

6.

6 8 7 9 4 3 x 4 3 4 3 7 6 5 4 3 2 1 6 5 6 7 6 5 6 5 6 6 4 3 2 1

7.

3-43 3-43 2 6 1 6 # 5-4 3 5-4 3 4 3 6 8 7 6 4 2 3 # 6 # 7 6 6 #

9.

6 6 6 4 # 7 4 3 6 6 6 6 5 6 9 8 4 3 6 7 3

10.

6 4 3 6 5 8 # 7 4 3 6 5 4 3 6 7 3-4 3 6 5 6 7 8

12

6 4 3 6 4 6 7 5 6 7 6 7 4 3 5 4 # 2 7 6 6 4 7 5 4

13.

6 4 3 7 4 3 8 7 6 7 4 # 6 5 6 7 6 6 4 8 7 6 4 3 6 4 3 6 4 4 6 4 3

15.

6 4 3 6 4 3 6 7 5 4 3 7 5 4 3 4 3 4 3 4 3 6 5 8 7

66.

16.

17.

18.

19.

20.

Efterslag.

Opgivin Sopran og Bas:

5.

Measure 1: Treble (9, 8, 7), Bass (9, 8, 7).
 Measure 2: Treble (4, 4, 6, 4), Bass (2, 6, 4).
 Measure 3: Treble (6, 7), Bass (4, #).
 Measure 4: Treble (5, 6), Bass (5, 6).

6.

Measure 1: Treble (6, 6, 6), Bass (6, 6, 6).
 Measure 2: Treble (6, 6), Bass (6, 4).
 Measure 3: Treble (b7, 6), Bass (5, 6).
 Measure 4: Treble (5, 6), Bass (5, 6).

7.

Measure 1: Treble (7), Bass (7).
 Measure 2: Treble (8, 9), Bass (8, 9).
 Measure 3: Treble (6, 7, 8, 7), Bass (6, 7, 8, 7).
 Measure 4: Treble (6, 6, 7, 6), Bass (6, 4, 3).

8.

Measure 1: Treble (6, 8, 7), Bass (6, 8, 7).
 Measure 2: Treble (6, 6, 7), Bass (6, 6, 7).
 Measure 3: Treble (6, 6, 5), Bass (6, 6, 5).
 Measure 4: Treble (6, 6), Bass (6, 6).

9.

Measure 1: Treble (6, 3, 4), Bass (6, 3, 4).
 Measure 2: Treble (7, 6, 2), Bass (7, 6, 2).
 Measure 3: Treble (6, 6, 4), Bass (6, 6, 4).
 Measure 4: Treble (7, 6, 7, 2), Bass (7, 6, 7, 2).

10.

Measure 5: Treble (6, 7), Bass (6, 7).
 Measure 6: Treble (b7, 6), Bass (b7, 6).
 Measure 7: Treble (6, 4, 3), Bass (6, 4, 3).
 Measure 8: Treble (4, 4), Bass (4, 4).

11.

Measure 1: Treble (b7, 4, 4, 4), Bass (b7, 4, 4, 4).
 Measure 2: Treble (6, 7), Bass (6, 7).
 Measure 3: Treble (7, 9), Bass (7, 9).
 Measure 4: Treble (6, 6, 4), Bass (6, 6, 4).

12.

Exercise 12, measures 1-8. Treble clef, 3/4 time. Bass clef, 3/4 time. Fingerings: 6--7 #, 7 6 5, 4 3, 6---7, 5 4, 6--7 6, 4 3, 8---9 7, 3--4 2 6, 7 6, 3--4 6.

13.

Exercise 13, measures 1-8. Treble clef, 3/4 time. Bass clef, 3/4 time. Fingerings: 3--4 #, 6 7, 6---7 7 6, 6---7, 6 b7---, 8---9, 6 5, 6 - 4---, 6--7 5 7, 4---, 5---6, 4---, 3---4.

15.

Exercise 15, measures 1-8. Treble clef, 3/4 time. Bass clef, 3/4 time. Fingerings: 7---, 5---6, - 6 4, 7---8, 4 3, 6 6---, 3---4, 6 4 3, 8 - - 7, 6---7, 6 4, 5 5, 5#---6.

16.

Exercise 16, measures 1-8. Treble clef, 3/4 time. Bass clef, 3/4 time. Fingerings: 6 6---, 4---, 6 6, 6 4, 3---4 7---, 5---6, 6---6 3---4, 6---6---, 3---4 4---, 3---4, 6--7 6 5, 4 3.

18.

Exercise 18, measures 1-8. Treble clef, 3/4 time. Bass clef, 3/4 time. Fingerings: 6 3--4 6 6, 5b 6 5--6, 6--7, 6--7 4---, 7, 3--4, 6 - 4, 5 # 5, 6 5b.

19.

Exercise 19, measures 1-8. Treble clef, 3/4 time. Bass clef, 3/4 time. Fingerings: 6 - 6, 6---, 3---4, 6 6---7 7, 6 5---4, 7 #, 6 8--9, 6---5, 8 7, 3---4, # 4, 3---, #.

1. Opgiven Bas:

2.

3-4-5-6 6 6-4-3-4 6-4-5 6-7 8 7

3.

7-5-6 7 6-7-6-5 3-4 4-3 7-5-6 9-8 6 6 5-6 8-9-4-6

5.

5-6 6 6 8-7-6 4-4-6 5-6-4 6 6 8-7 6-4 7-4-3 2-6-6

6.

6 4-3-4 6 6 6-7-6 6-4 3-4 5-6 5-6 6

8.

6-5 6-7-6 6-5 6-7-6 5-6 6-5-6 7-6 4-7-6 6-4 #4-2=6 4-7-#

9.

6-4=6 4-3 6-5 6-4-3 6-4-3-#5-6 6-5 6-4-3 4-3 4-6-5-4 6-5-6 6-5-6

10.

11.

12.

13.

14.

15.

16.

17.

18.

19.

20.

Vexelnøde.

Opgiven Sopran og Bas:

3.

4.

13.

14.

15.

16.

17.

18.

19.

20.

1. Opgiven Bas:

2.

3.

4.

5.

6.

7. 8.

9.

10. 11.

12. 13.

14.

15.

16. 17.

18. 19.

20.

Gjennemgangsrode

Opgiven Sopran og Bas:

1.

2. 3.

4.

13.

14.

15.

16.

17.

18.

19.

20.

1. Opgiven Bas:

80.

10.

11.

12.

13.

14.

15.

16.

17.

18.

19.

20.

Anticipation.

Opgiven Sopran og Bas:

10.

11.

12.

13.

14.

15.

16.

17.

18.

19.

20.

6 3 4 = 4

10 5 4 # 10 8 # 10 10 7 6 5 6 4 7

Opgaver Bas:

1.

6 = 6 4 5 6 = 6 4 5 2 6 6 4 7

2.

5 = # 4 7 5 = 4 2 6 4

3.

6 # 5 = 5 5 4 3 6 = 5 5 5 5 5 5 5 5 5 5 5 5

4.

5 = 6 = 5 = 7 = 5 4 7 5 6 4 3 4 4 6 7 5 4 10 9 8 10 9 9 8 7/0 =

5.

6 = 5 = 5 6 = 5 = 6 5 = 5 = 5 = 5 = 5 = 6 5

6.

4 6 5 6 = 7

7.

6 # 6 # 7 # 4 6 4 3 4 7

8. 9.

8. 9.

10.

10.

11. 12.

11. 12.

13.

13.

14. 15.

14. 15.

16.

16.

17. 18.

19.

20.

Liggende Stemmer. Orgelsprint.

Opgiven Sopran og Bas:

1.

2.

3.

4.

5.

6.

7.

8.

9.

10.

1. Opgiven Bas:

6 6 6 5 4 3 7 6 5 6 - 5 6 6

3.

6 6 6 5 4 3 7 6 5 6 6 6 5 6 6 6 5 6 6

5.

6 6 6 5 4 3 7 6 5 6 6 6 5 6 6 6 5 6 6 6 5 8 7

6.

6 6 6 5 4 3 7 6 5 6 6 6 5 6 6 6 5 6 6 6 5 6 6 5 6 2 - 7 2 5 3 - 2 5 3 2 - 7 2 5 3 - 6 5 2 - 7 2

9.

6 6 6 5 4 3 7 6 5 6 6 6 5 6 6 6 5 6 6 6 5 6 6 5 6 2 - 7 2 5 3 - 2 5 3 2 - 7 2 5 3 - 6 5 2 - 7 2

10.

6 6 6 5 4 3 7 6 5 6 6 6 5 6 6 6 5 6 6 6 5 6 6 5 6 2 - 7 2 5 3 - 2 5 3 2 - 7 2 5 3 - 6 5 2 - 7 2

Gjennemgaaende Akkorder.

1. Opgaver Sopran og Bas:

8.

6 4 4 7 5 4 2 5 4 1 1 3 1 2

9.

8 4 7 6 5 6 6 - 6 5 4 2 5 6 # 6 8 4 1 1 7 5 6 4 3 2

10.

6 4 4 3 7 - 6 2 7 6 6 4 = 1 2 1 6 4 5 6 6 5 6 4 # 2 6 6 5

11.

6 4 5 # 5 # 2 5 6 5 4 7 5 6 4 # 7 6 5 4 6 5 4 6 5

12.

7 7 # 6 7 6 7 4 2 5 6 4 5 3 = 4 3 5 4 3 6 4 # 6 5

13.

6 6 5 4 3 4 6 6 5 7 6 6 5 6 7 6 5 6 7 6 5 4 3 2 1

15.

Chord numbers: 6/5 6/4 7, 6/4 = 7/#, 7/5# 7/5#, 6/5# 6/4# 4/2, 6, 6 - 6/5, 6 # 6/5, # - 6 7, 6 7 7/4 - #.

16.

Chord numbers: 5/3 - 6/4 5/3, 2, 4/2 5#, 7, 6/5 6/4 7/5 6/4 7, 6 6/4 7/4 6/5.

17.

Chord numbers: 6 6/4 6 6/4, 7 6/4 6/5, 6 6/4 6 6/4, 6 7 4/3, 6 6 6/4 7/#, 7 6, 6/4 7, 6/4b = 5 - b7/3.

18.

Chord numbers: b7 2# 6/4, 6, b 4/2# 6, b7, 6/4 7/5, 6, 6, 7 6, 6, 6, 7 6, 6/5 4.

19.

Chord numbers: 4/3, 6/4 4/3, 6/4 7/5, 7/#, 2 5/3, 4/7, 6/4 2, 5/3, 6/5 6/4, 7/4 6/5#.

20.

Chord numbers: 4/3, # - 6, 6/4# 4/2# 6, 6 4/3, 4/2# 6, 7/5# 6/4, 6/5 7, 6/4 7/#.

11.

12.

13.

14.

15.

16.

17.

18.

19.

20.

Harmonisk Selsagelse til en opgiven Sopran.

(indarbejdes paa 4 Systemer med Tenoren i 9-Bøgler.)

1. Opgiven Sopran.

6. G C - F G D7 G7 G E7 cis°7 d - G G7. h Fis7 h Fis h cis°7 - Fis -7 G D e h - - cis°7 Fis-7

h. As - Des As e7 f As7 b G -7 F7 h F b - as Es7 As G - a H cis H G -7

Fis7 cis Fis7b - cis Fis H a H G - D G a H7 fis H7 G cis-7 fis7 H7 G. d - g - a7 d - a7 d a -

h7 - - a E7 a7 a7 d - g - G - F - cis° a7 es - - d a7 d. fis cis-7 fis Fis fis cis dis-7

Sis cis h fis - gis°7 Cis7 fis gis°7 D gis°7 - Cis-7 fis. F - D g F cis°7 d g F g F g h b7 G - -7 F C F b7

as. F B g G F B g F G F Es - a° Es B -7 B Es F7 B c7 - B F B f - G - f -

as -7 Es -b7 As f7 - Es B Es. e a e fis°7 H e -7 a H -7 G7 a gis°7 a D dis°7 e fis°7 H

e c G7 c f - G As f G f - G7 c - d° c G7 c G G G G e7 a7 D - -

e D -7 G - a e G D-7 G. b F7 b F b as - -7 F -7 b - F7 -

Des c° -7 F - - - b. Des Des As7 Des - Des c° Des As Des c° Des As Des es -7 Des As

Des. cis fis cis fis Sis -7 cis - his°7 fis his°7 cis dis°7 Sis cis.

15. 16.

es B es b - c^o7 e^o7 b F b as -7 Des7 Ges Ces f^o7 Ges Ces Ges d^o7 es f^o7 B es. 17. es - f^o -

g -7 e-7 a^o7 D E^o7 E^o7 a e a -7 D-7 h-7 e^o7 fis a^o7 D. a d e

F h^o e - -7 a d e -7 a - h^o7 e e^o7 a. 19.7 fis a^o7 D. a d e

Eis Eis Eis Fis. gis. dis gis Fis Eis Fis. 20. Fis H Fis H Fis Gis - -

c g a. D^o7 g c a^o g D g.

Bassakkelse med Anvendelse af de 3 Hovedteenlange samt som Slutningsdannelse: Dominant-
firklangen.

Opgiven Melodi:

1. 2. 3. 4. 5. 6.

7. 8.

Bassattelse med Anvendelse af Dominantficklangen paa andre Steder end til Slutningsdomme.

Opgiven Melodi:

1. 2.

3. 4.

5. 6.

7. 8.

9. 10.

96.

Bassættelse med Anvendelse af 2^{det} Trin.

1. Opgiven Melodi.

1. Opgiven Melodi.

2.

3.

4.

5.

6.

7.

8.

9.

10.

Bassættelse med Anvendelse af 6^{te} Trin.

1. Opgiven Melodi.

1. Opgiven Melodi.

2.

3.

4.

5.

6.

7.

8.

9.

10.

Opgivens Melodi.

Bassættelse med Anvendelse af 3^{die} Trin.

Bassættelse med Anvendelse af 7^{de} Trin.

1. Opgivens Melodi.

Bassektelse med Anvendelse af Modulation.

- 1. Key: C major, Time: C
- 2. Key: D major, Time: C
- 3. Key: B minor, Time: C
- 4. Key: B minor, Time: 3/4
- 5. Key: D major, Time: C
- 6. Key: D major, Time: 3/2
- 7. Key: D major, Time: C
- 8. Key: B minor, Time: C
- 9. Key: B minor, Time: C
- 10. Key: D major, Time: 3/2
- 11. Key: D major, Time: C

Opgi vers Melodi:

Bassettelse med sit Valg af Accorder.

10.

11.

12.

13.

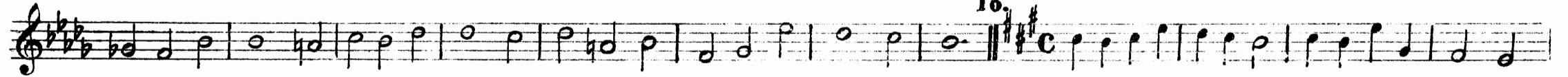

14.

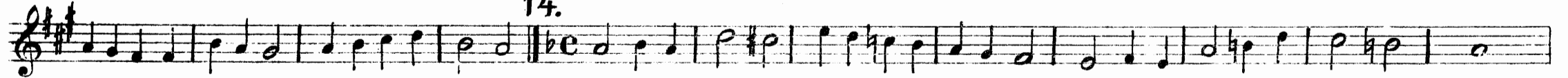

15.

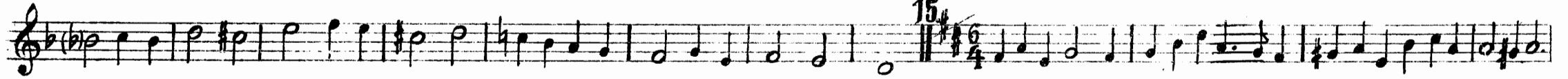

16.

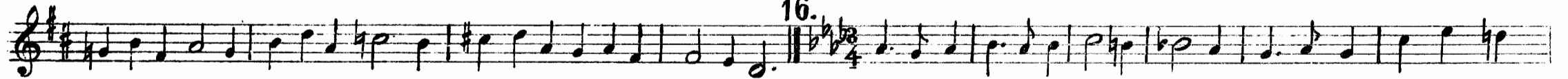

17.

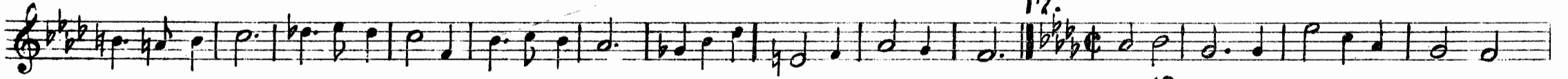

18.

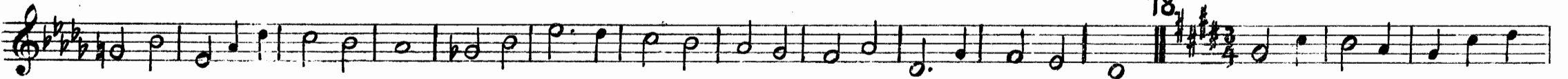

19.

20.

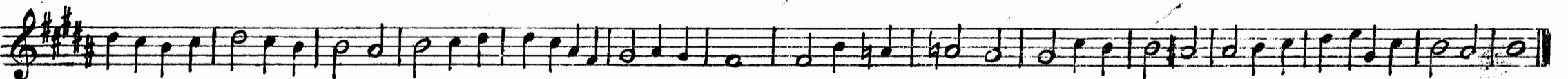
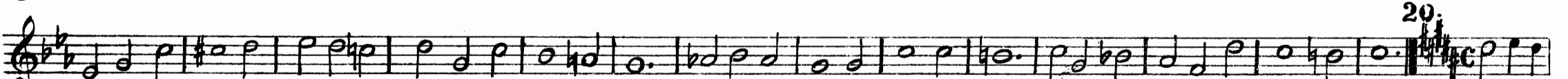

21.

22.

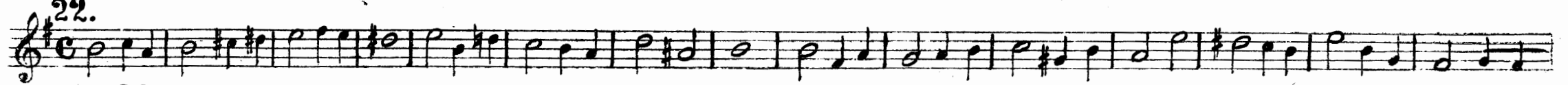

23.

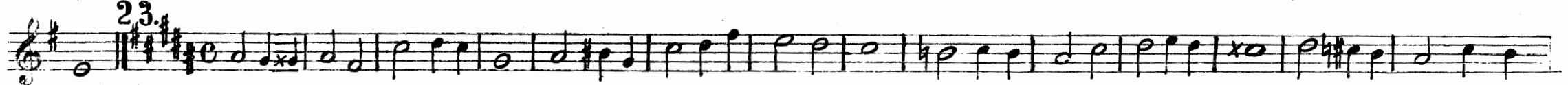

24.

25.

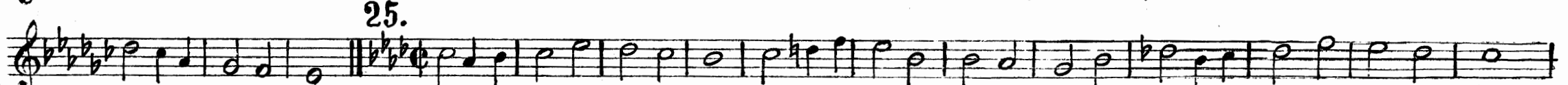

26.

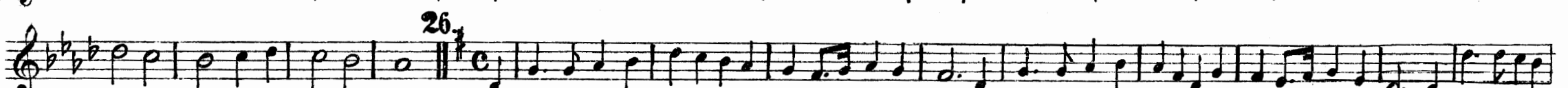

27.

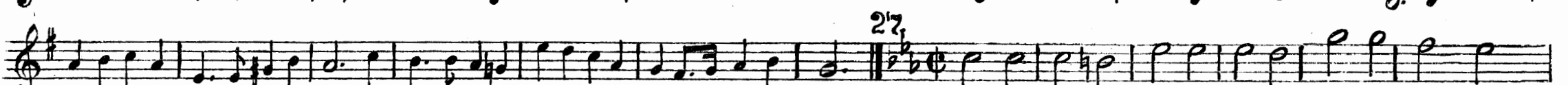

28.

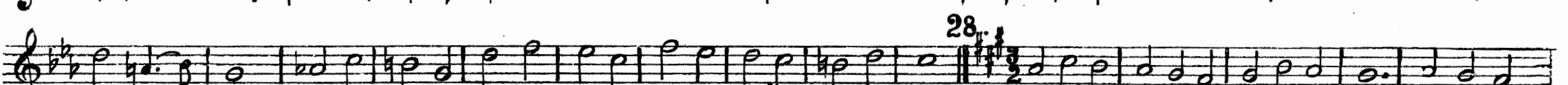

29.

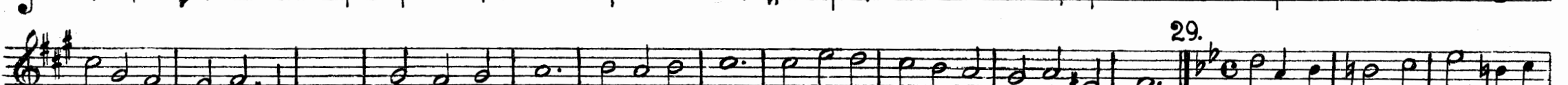

30.

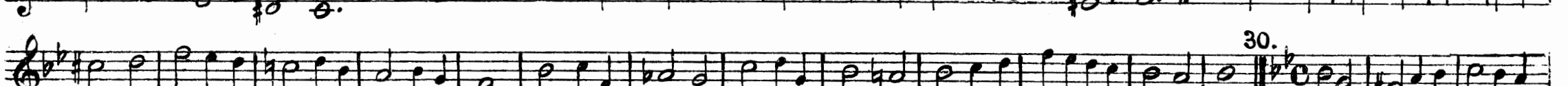

31.

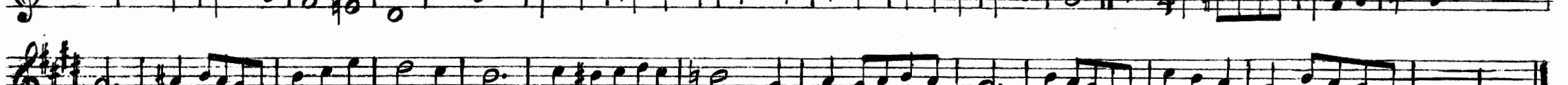
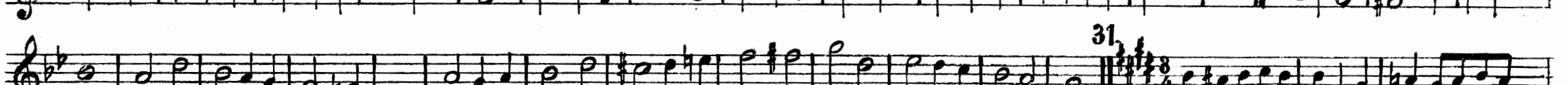

32.

33.

34.

35.

36.

37.

38.

39.

40.

41.

