

Peter Ilyich Tchaikovsky  
Swan Lake, Op. 20

1st FLUTE

INTRODUCTION.

Moderato assai

foco a poco string.

Allegro ma non troppo

Empty musical staff.

# No 1 I. Act

2 *Alllegro giusto*

Tchaikovsky — Swan Lake, Op. 20

FLI

Tchaikovsky — Swan Lake, Op. 20

9102

F.H.I.

**Introdu:**

*Tempo di Valse*

*False*

6 6 6 21

p

mf

mf

p

8

9

Tchaikovsky — Swan Lake, Op. 20

FLI

*Handwritten signature or initials*

Tchaikovsky — Swan Lake, Op. 20

Fl I

Tchaikovsky — Swan Lake, Op. 20

FL I

19

21 *Allegro moderato* Solo

**3/6 = 3**

*ff*  
*rit. subito.*

Tchaikovsky — Swan Lake, Op. 20

FLI

9104 FLI

26 *Intrada:*  
*Allegro*

29 *Andante sostenuto*

**II.**

Two empty musical staves at the bottom of the page, with a decorative flourish at the end of the lower staff.

Tchaikovsky — Swan Lake, Op. 20

III. FLI

10 32 *Allegro semplice*

This section of the score consists of ten staves of music. The first staff is in treble clef with a 2/4 time signature and a key signature of two flats. It begins with a measure of whole rest, followed by a series of eighth and sixteenth notes. The second staff is in bass clef with a key signature of two flats, featuring a melodic line with slurs and accents. The third staff continues the bass line with similar rhythmic patterns. The fourth staff has a measure of whole rest, followed by a melodic line with the marking 'p cresc.'. The fifth staff begins with a measure of whole rest, followed by a melodic line with the marking 'mf' and 'Presto' written above it. The sixth and seventh staves continue the melodic and harmonic development. The eighth and ninth staves feature a complex rhythmic pattern of eighth and sixteenth notes. The tenth staff concludes the section with a final melodic phrase.

IV.

*Moderato*

35

This section of the score consists of two staves of music. The first staff is in treble clef with a 2/4 time signature and a key signature of two flats. It begins with a measure of whole rest, followed by a melodic line with slurs and accents. The second staff is in bass clef with a key signature of two flats, featuring a melodic line with slurs and accents.

Tchaikovsky — Swan Lake, Op. 20

FLI

V

FLI

12

39 Coda: *Allegro vivace*

Tchaikovsky — Swan Lake, Op. 20

FL I

*9/25*

14

45 *Andante* *Viol. Solo* 46 47 *Allegro* *Viol Solo* 48

49 *Molto più mosso* 50

51

52

32 33 34 35 36 37 38

39 40 41 42 43 44 45 46 47 48 49 50 51 52

*Tempo di Valse*

*Coda* 52 *Alte* *molto vivace*

Tchaikovsky — Swan Lake, Op. 20

PHASE 1.

Tchaikovsky — Swan Lake, Op. 20

FL II

6

*6/6*

*sb Andante quasi moderato*

6

*sb Andante quasi moderato*

*string do*

*sb Allegro*

Tchaikovsky — Swan Lake, Op. 20

*FLI*

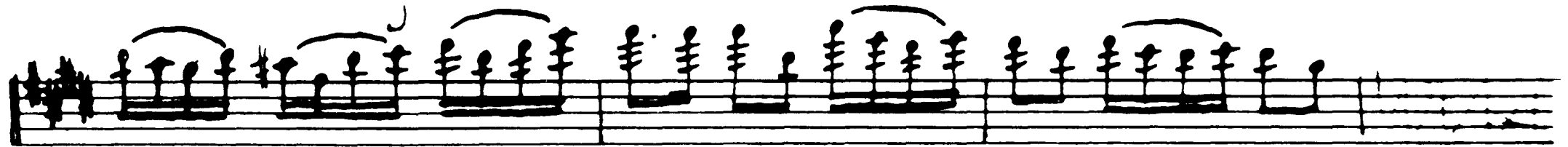
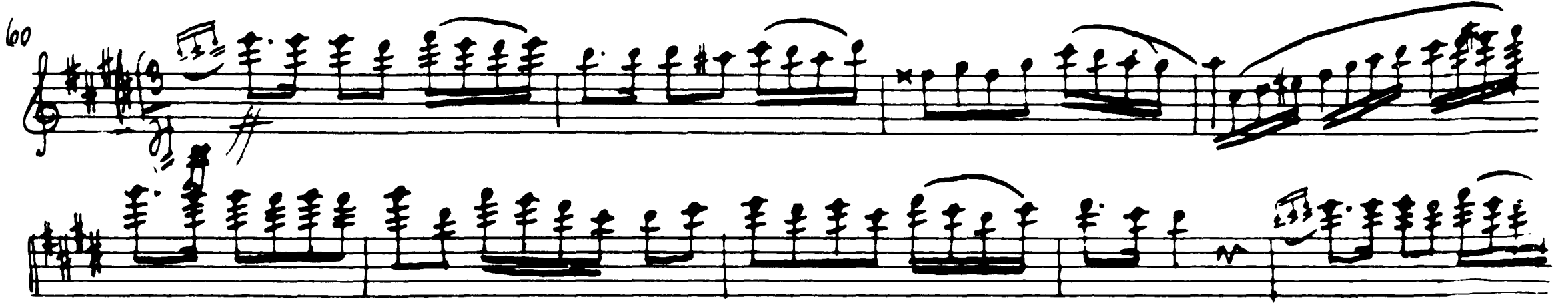
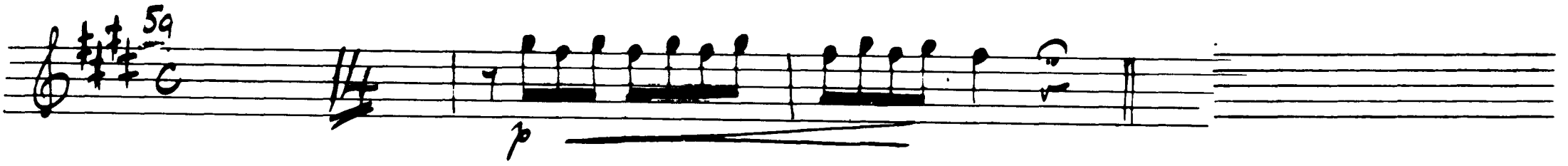
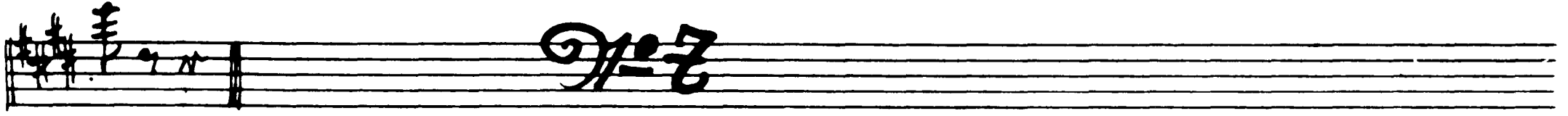
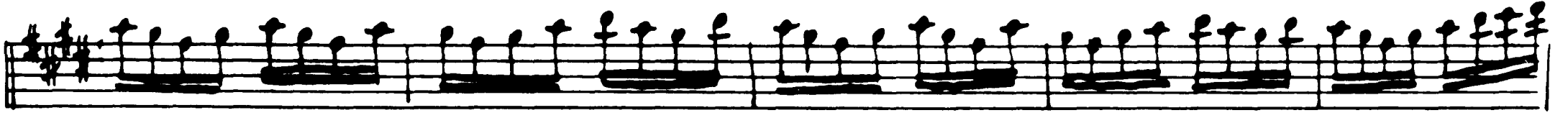
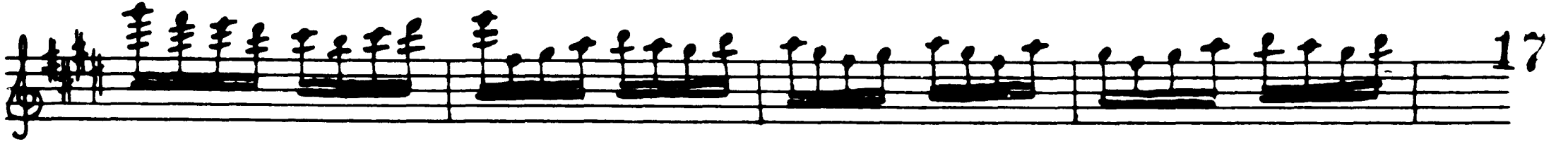

*vs. solo*

Tchaikovsky — Swan Lake, Op. 20

FLI

18

62

63

Tchaikovsky — Swan Lake, Op. 20

FLI

19

*p*

*f*

*ff*

65

*sehr schnell wenden!!*

Tchaikovsky — Swan Lake, Op. 20

FLI

20

No. 9 Finale

*Andante* Oboe Solo

This section is an Oboe Solo marked *Andante*. It features a treble clef staff with a melodic line and a bass clef staff with accompaniment. The music is characterized by long, flowing lines with many slurs and ties, typical of Tchaikovsky's style. There are some handwritten annotations, including a circled '17' and a 'cresc.' marking.

Four empty musical staves are located at the bottom of the page, arranged in two pairs.

II. Act Fl I

22

12=10

*Moderato* Oboe Solo

ff

*stringendo*

*Più mosso*

fff

f

12=11

*Allgro moderato* Streicher

f

ff

FLI

Tchaikovsky — Swan Lake, Op. 20

FLI

24

*p*

*L'istesso tempo*

8

8

24-33

10 *Allegro*

*p*

1

11

2

*mf*

FL I

1  
*mf cresc*

12

13  
*f*

*fag.*

14  
*f*

Oboe Clar.

15

16

*p*

2

*f*

♩ = 13 FL I

26

*Tempo di Valse*

11 13

12 13

14 15

16 17

18 19

20 21

22 23

24 25

26

Tchaikovsky — Swan Lake, Op. 20

**I. 21**

*Moderato assai*

*Molto più mosso*

**22** *Tempo di Valse*

**23**

FL I

28

IV

27 *Piu mosso* *p* *mf*

28 *Violino Solo* 13 (Vio. Solo.) (14)

29 *p*

30 *Vio. Solo* *p* *ritornello* 31 *Fempo I<sup>mo</sup>* 32 *Allagro*

33 *Piu mosso* *f*

FLI

Op. 14

F.H.I.

38 *Moderato*

Oboe Solo

39

40 *Piu mosso*

III. Ad

Op. 15

*Allegro giusto*

Tchaikovsky — Swan Lake, Op. 20

FL I

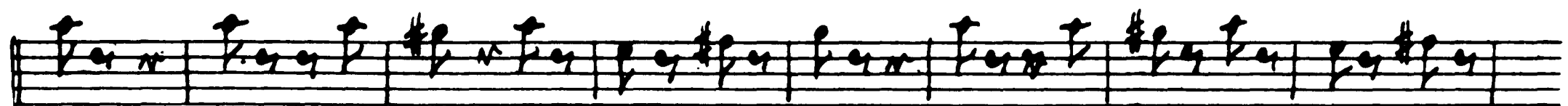

*forte subito*

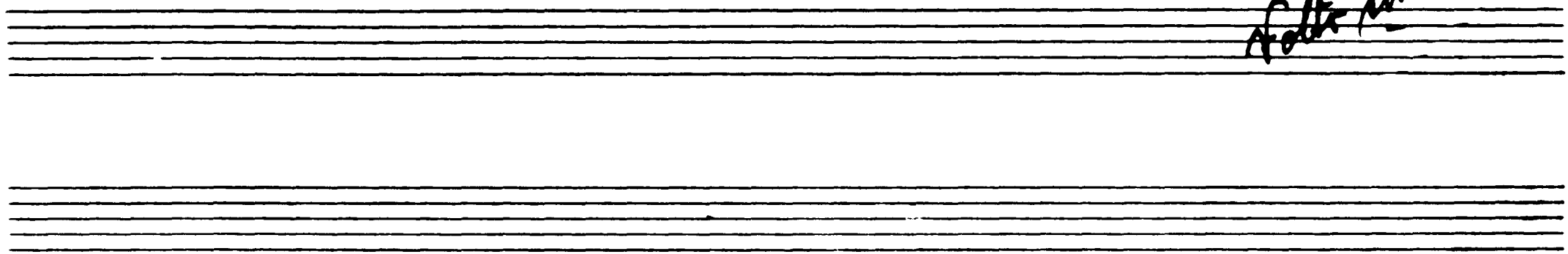

Tchaikovsky — Swan Lake, Op. 20

FL I

34

26-16

8 *Moderato assai*

FL I

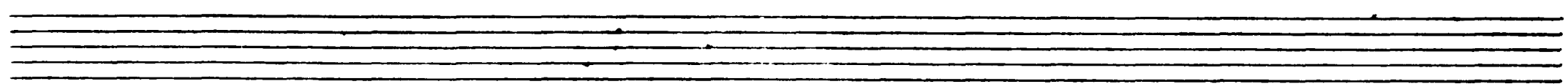

36

***♩ = 12***

FL I

13 *Allegro*

*clar. Solo 1<sup>a</sup> ad lib. Tempo di Valse*

15 *Pist. u. Tromba Solo* *2. clar. Ritenu do*

*Tempo di Valse*

17 *Tromba u. Piston Solo* *2 clar. Solo*

18 *Tempo di Valse*

Tchaikovsky — Swan Lake, Op. 20

FL I

21 37

22 23

24

mf

p

1.

2. 25

ff

7.

38

♩ = 18 FLI

26 *Allegro*

♩ = 19

*Intrada:*

Tchaikovsky — Swan Lake, Op. 20

40

FLZ

Solo

mf

diminuendo

diminuendo

p crei . . . . . scen . . . . . do . . .

f

f

33 *Andante con moto*

34

f

mf

35

ff

*Andorato*

36

r. II.

Var. III

37 *All.*

*Feltro molto*

42  
Var. II

FL I

Moderato

39 Allegro simplici  
Oboe Solo

oda 41 Allegretto mosso

*♩ = 20*

*Moderato assai*

45 *Allegretto moderato*

Tchaikovsky — Swan Lake, Op. 20

FL I

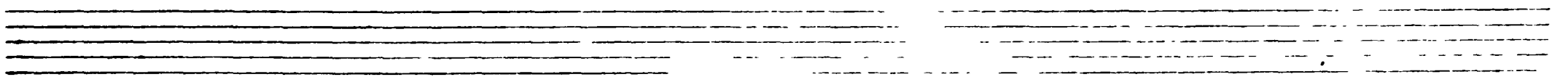

No 21 FLI

49 *Alllegro non troppo*

ff mf

50 f mf

51 f

52 *Lento tempo*

Clarinetti

8

*Folto subito*

FL I

46

53 *Pizz. mosso*

No. 22

*Allegro moderato*

54 *Andantino quasi moderato*

Molto più mosso  
Piston

mf

55 Presto

ff

56 Bis

57

Molto subito

***♩ = 23***

48 *Tempo di Mazurka*

58

59

60

61

63

64

76

8

f

mf

f

65

66

67

68

69 *Rit. mosso*

70224 FL I

50

*Allegro*

*Violin*

70

*Oboe Solo*

72 *False*

73 *Allegro vivo*

*Adesso Compo*

IV. Akt

№ 25

Moderato

№ 26

*♩* Allegro non troppo

*Folto subito*

Tchaikovsky — Swan Lake, Op. 20

FL II

52

22:27

Fl. I

9

Fag. I

Flöte 10

8

16

10

10

28

*Alliegro agitato*

11

mf

6

mf

6

12

ff

mf

13

10

*Molto meno mosso*

7.

Fl II

54

74 Allegro vivo

**No. 29**

17 Andante

Tchaikovsky — Swan Lake, Op. 20

FL 2

19 *Allegro agitato* *dim.*  
*Oboe Solo*

*Forza subito*

Tchaikovsky — Swan Lake, Op. 20

56

FL 2

*Moderato e maestoso*

23

26 *Meno mosso*

Violin Solo

16  
*f* *molto subito*

Tchaikovsky — Swan Lake, Op. 20

FL I

58

*Violine* *Fag. Cl. Oboe*

12

*Presto*

Tchaikovsky — Swan Lake, Op. 20

FLUTE

Allegro moderato.

VAR: 1. ESPIÈGLE.

*mf con grazia e in modo di scherzo.* **A** *Rall.* *a tempo*

*un poco più forte.* *mf*

*mf* *f* *a tempo*

**B** *poco rall.* *a tempo* *mf*

**C** *mf* *f* *mf* *f*

*mf* *f* *mf* *f*

Peter Ilyich Tchaikovsky  
Swan Lake, Op. 20

Flauto I

Introduktion

*Moderato assai*

A B 9

*Poco à poco stringendo*  
*ff*

*Allegro ma non troppo*

*ff*

*Tempo I<sup>mo</sup>*

I. Akt FL II

2

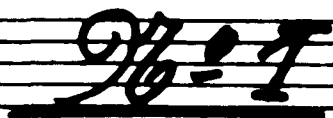

*Allegro giusto*

Tchaikovsky — Swan Lake, Op. 20

FL II

3

8

10

5

7

Tchaikovsky — Swan Lake, Op. 20

No. 2 Fl II

4 *Tempo di Valse* False 21

*Intrada:* Musical notation for measures 4-5. Includes dynamic markings *f* and *ff*.

Tchaikovsky — Swan Lake, Op. 20

FL II

Four empty musical staves at the bottom of the page.

Tchaikovsky — Swan Lake, Op. 20

FL II

Tchaikovsky — Swan Lake, Op. 20

FL II

27-3

B1 Allegro moderato

BIS.

Tchaikovsky — Swan Lake, Op. 20

FL II

8 23

Oboe Oboe

94

I. Viol.

I. Viol. Solo

25

Tchaikovsky — Swan Lake, Op. 20

9604

FL 11

20

I.

9

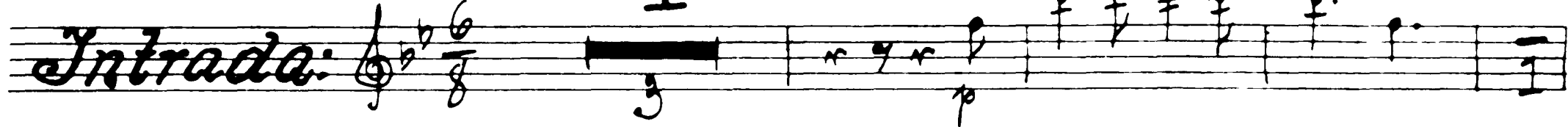
*Intrada:* 

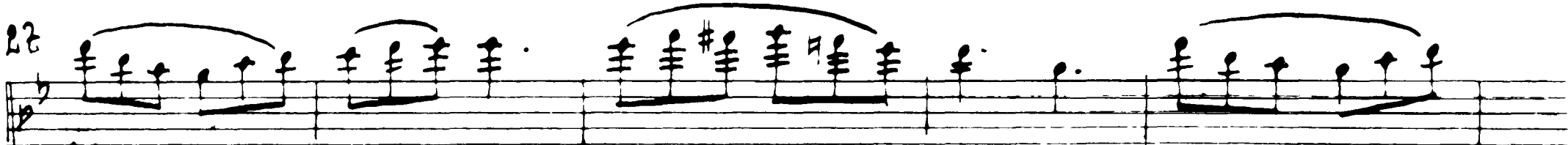

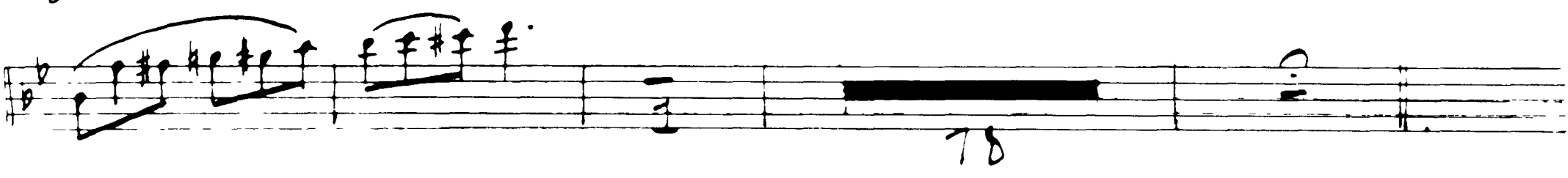

II.

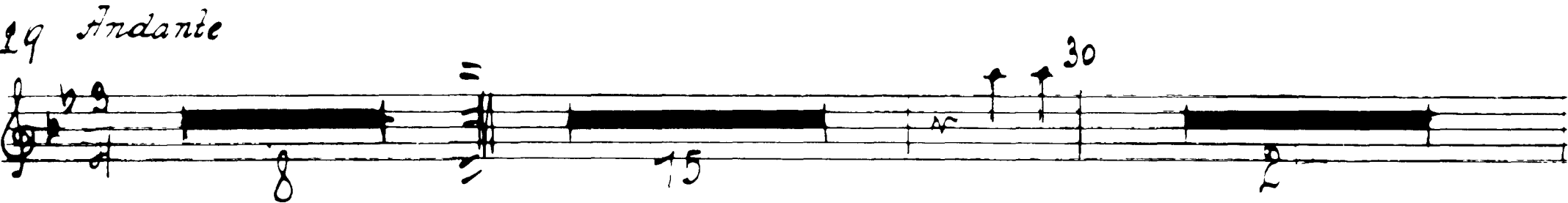
19 *Andante* 

III.

32 *allegro vivace* 

Tchaikovsky — Swan Lake, Op. 20

Pl II

10 33

18 34 *Presto* *mf*

*BIS.*

35 *Moderato*

36

Tchaikovsky — Swan Lake, Op. 20

FL II

11

37 *Allegro* I. Flöte

II Flöte

39 *Allegro vivace*

Tchaikovsky — Swan Lake, Op. 20

FL 11

12

Tchaikovsky — Swan Lake, Op. 20

96 = 5

Fl II

13

42 *Tempo di Valse, quasi moderato I.*

45 *Andante*

*forza subito*

Empty musical staff.

Tchaikovsky — Swan Lake, Op. 20

FL 11

15

54

55

Tchaikovsky — Swan Lake, Op. 20

$\text{♩} = 6$  FL 11

16 56 *Andantino quasi moderato* A.F.

16 17 18 19 20  
21 22 23 24 25 57 58

$\text{♩} = 7$

59 *Tempo di Mosca*

60

Tchaikovsky — Swan Lake, Op. 20

FL II

Tchaikovsky — Swan Lake, Op. 20

FL II

18

18

*p*

64

No 65

Tchaikovsky — Swan Lake, Op. 20

FL II

No. 9 Finale FL11

20 *Andante* *Oboe Solo*

II. Akt

No. 10

*Moderato* *Oboe Solo*

**1/6 = 11**

3 *Allegro moderato*  
Streicher

*10/8 a. Streicher* *5 Moderato*

*13 Più mosso*

*Falso subito*

*Allegro vivo*

FL II

Tchaikovsky — Swan Lake, Op. 20

*FL II*

10 *Allegro*  
1. Flauto

11 1. Flauto

12

Fagotti

Oboe Clar

15

*Moderato*

10

13

Tchaikovsky — Swan Lake, Op. 20

$\frac{3}{8} = 13$

FL 11

I.

24

*Tempo di Valse*

13

11 12 13 14 15 16 17 18 19

*Moderato assai*

20 *Molto più mosso*  
Sreicher, Fag. Triangl

20 21 22 23 24

Tchaikovsky — Swan Lake, Op. 20

III.

FL 11

21

*Tempo di Valse*

IV.

22 *Allegro moderato*

Tchaikovsky — Swan Lake, Op. 20

FL II

26

V.

25 *Andante* *ff* *Andante non troppo*  
*Violin Solo*

22 *Piu mosso*  
*Oboe Clarinet Streicher*

28 *Violin Solo* 29

30

31 *Tempo I mo* 32 *Andante*

30 *Piu mosso*

Tchaikovsky — Swan Lake, Op. 20

FL II

33 *Tempo di Valse*

*Coda: Allegro vivace*

48 *Moderato*

Oboe Solo

III. Akt

*♩ = 15*

*Fatto subito*

Tchaikovsky — Swan Lake, Op. 20

FL II

30

A single musical staff in treble clef containing a series of chords, mostly triads and dyads, with some slurs over groups of notes.

*Falto subito*

Tchaikovsky — Swan Lake, Op. 20

FL II

32

*Streicher pizz.*

19 Holz Streicher Corni  
Triangl

36-37

36

*Allegro*

14 Clarinetto Solo

14 Tempo di Valse

15 Tromb. u. Piston Solo

2 Clarinetti Solo  
ad libitum

16 Tempo di Valse

37

Tromb. u. Piston Solo

2 Clarinetti Solo  
ad lib.

18 Tempo di Valse

*Intrada:*

*♩ = 19*

FL II

28 *Moderato assai*

28 *Moderato assai*

*mf*

1. 2.

*mf*

29

30 *Var. I. Allegro*

31 1. *Planto Solo*

Tchaikovsky — Swan Lake, Op. 20

33 *Andante con moto* 34 2 Oboe FL II

36

*f* *mf*

35

36 *Moderato* 1. Clar.

*Var. II.*

*mf* *f*

37 *Allegro*

*Var. III.*

*f*

Tchaikovsky — Swan Lake, Op. 20

FL II

37

43

*76-20*

45 *Allegro moderato*

Tchaikovsky — Swan Lake, Op. 20

FL II

46 *Vivace*

48

*Forc subito*

Tchaikovsky — Swan Lake, Op. 20

*♩ = 21* FL 11

40

49 *Allegro non troppo*

49 *Allegro non troppo*

50

51

*Lo stesso tempo*

Tchaikovsky — Swan Lake, Op. 20

FL II

$\frac{9}{16} = 22$

*Allegro moderato*

*Molto più mosso*

*Piston Solo*

*Molto subito*

Tchaikovsky — Swan Lake, Op. 20

FL II

42

mf Presto

55

56

57

58

59

60

61

62

63

64

65

66

67

68

69

70

71

72

73

74

75

76

77

78

79

80

81

82

83

84

85

86

87

88

89

90

91

92

93

94

95

96

97

98

99

100

101

102

103

104

105

106

107

108

109

110

111

112

113

114

115

116

117

118

119

120

121

122

123

124

125

126

127

128

129

130

131

132

133

134

135

136

137

138

139

140

141

142

143

144

145

146

147

148

149

150

151

152

153

154

155

156

157

158

159

160

161

162

163

164

165

166

167

168

169

170

171

172

173

174

175

176

177

178

179

180

181

182

183

184

185

186

187

188

189

190

191

192

193

194

195

196

197

198

199

200

FL II

A single musical staff in treble clef with a key signature of one sharp (F#). It contains several measures of music, including chords and single notes, ending with a double bar line.

*9/16 = 23*

*Tempo di Mazurka*

76

Tchaikovsky — Swan Lake, Op. 20

FL 11

44

63 = Oboe Streicher 64

65

66

67

68

*Piu mosso*

Tchaikovsky — Swan Lake, Op. 20

76=24 FL11

*Allegro*

70 Oboe Solo I. Flauto 15. 71

IV. Act

7/6 = 25

Moderato

1 Harfe Harfe *mf* *p*  
*rit.* *atempo* Corni  
 Harfe *mf* *p*

7/6 = 26

Alllegro non troppo

2 *p*  
 8 *f*  
 10  
*p*

*16-27*

No. 28 PL 11

18 *Allegretto agitato*

*Molto meno mosso*

14 *Allegro vivace*

No. 29 Finale

17 Andante

*ritto subito*

Tchaikovsky — Swan Lake, Op. 20

FL II

50

20 *f. mod.*

21

22

23 *Moderato maestoso*

24

Eleventh system of musical notation, measures 41-44. The upper staff continues the melodic line. The lower staff features chords, with measure 41 starting at a measure rest. The tempo marking *Alto subito* is written below the staff.

*Streicher Harfe*

16

*Alto subito*

52

28

Violin Solo

*Andante semplice*

*Allegro vivo*

Tchaikovsky — Swan Lake, Op. 20

*Presto* FL 11

Five empty musical staves, each consisting of five horizontal lines, are provided for further musical notation.