Bijoux à la Malibran

FANTAISIE DRAMATIQUE

sur des Airs favoris chantés par

MADAME MALIBRAN-GARCIA

composée

Pour le Piano

par

J. MOSCHELES.

N°s 532 / 538.

Op. 72, N° 3.

Prix 12 Gr.

Propriété de l'Editeur.

Leipzig, chez H. A. Probst.

On trouve dans le même magasin, composées par l'Auteur:
Bijoux à la Pasta. Op. 72, N° 1. Bijoux à la Sontag Op. 72. N° 2.
Bijoux à la Malibran. Op. 72, N°s 3 & 4.

Andante maestoso.

INTRODUZIONE.

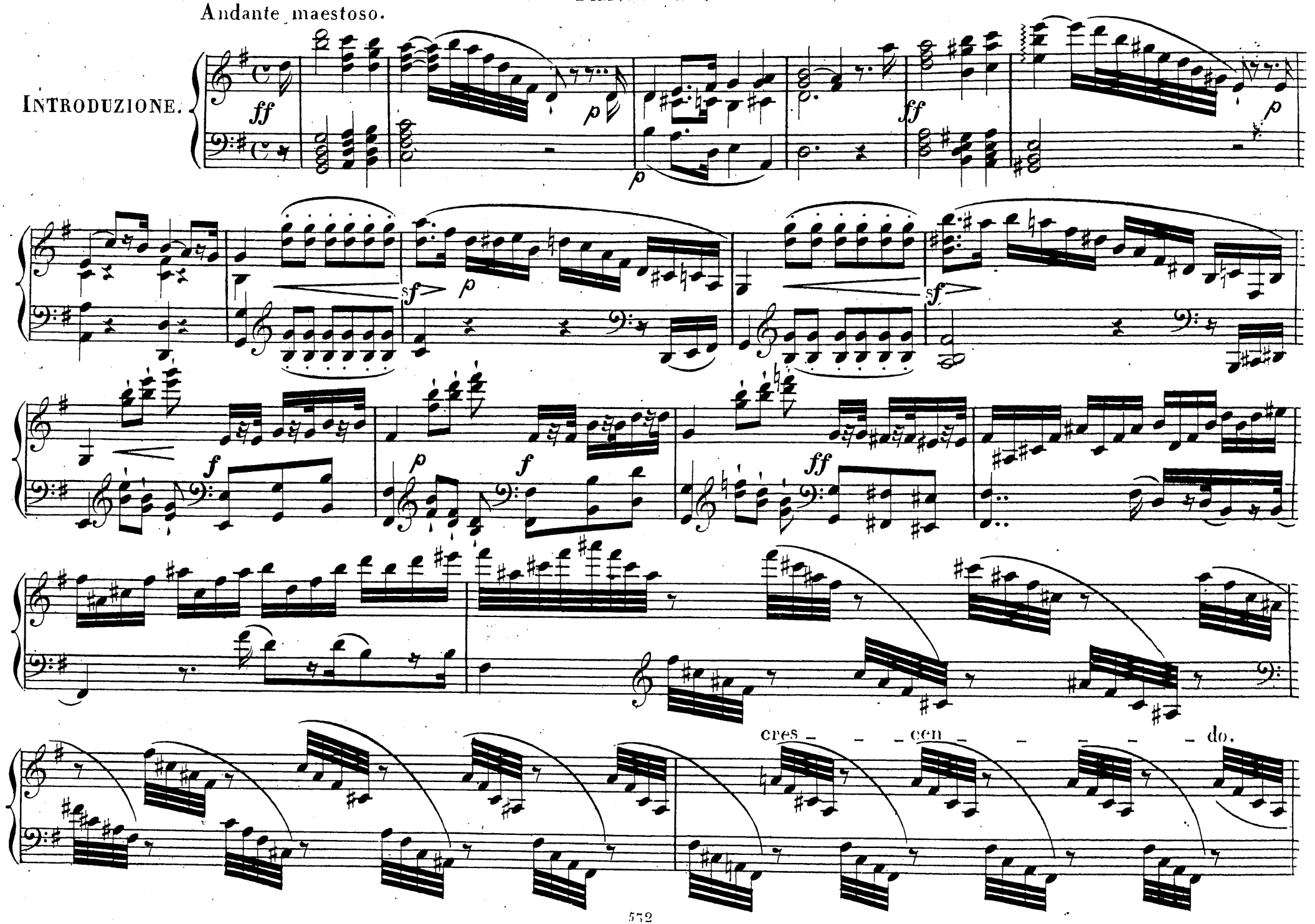

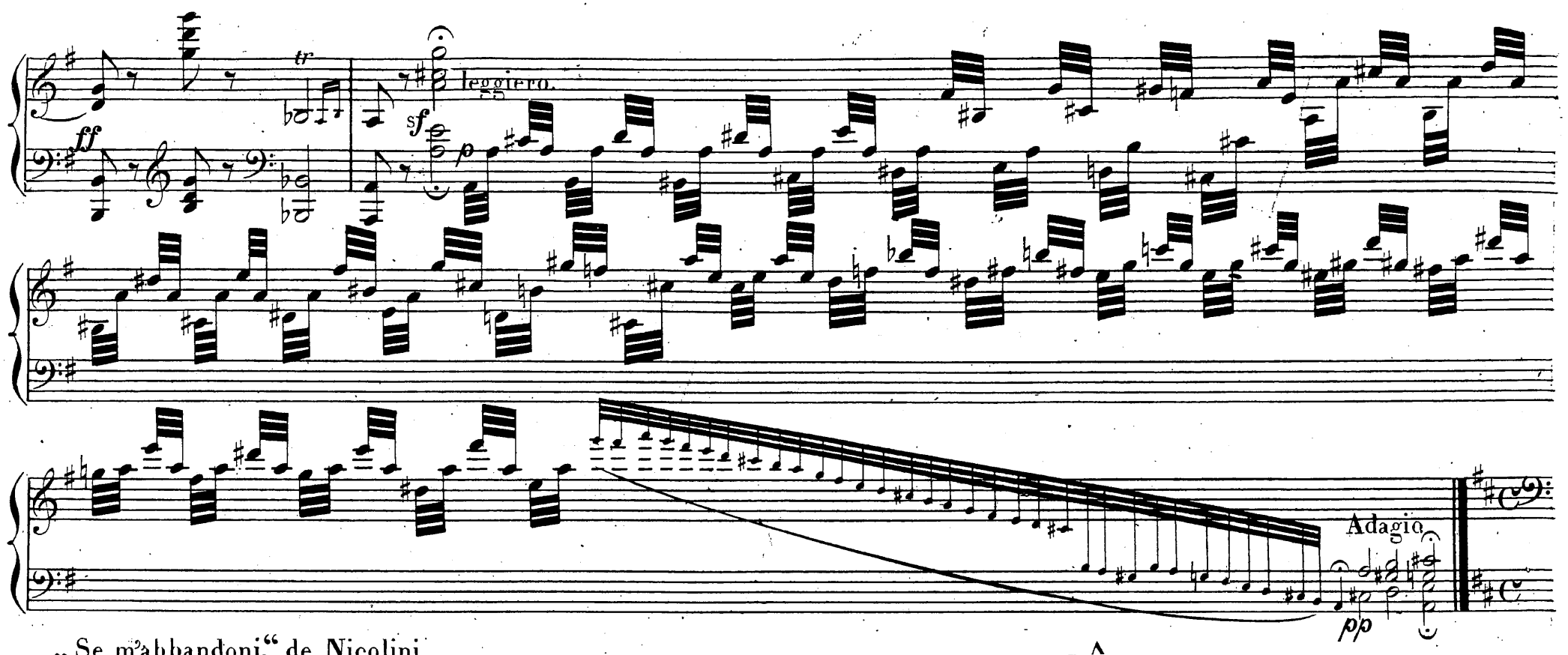

„Se m'abbandoni," de Nicolini.

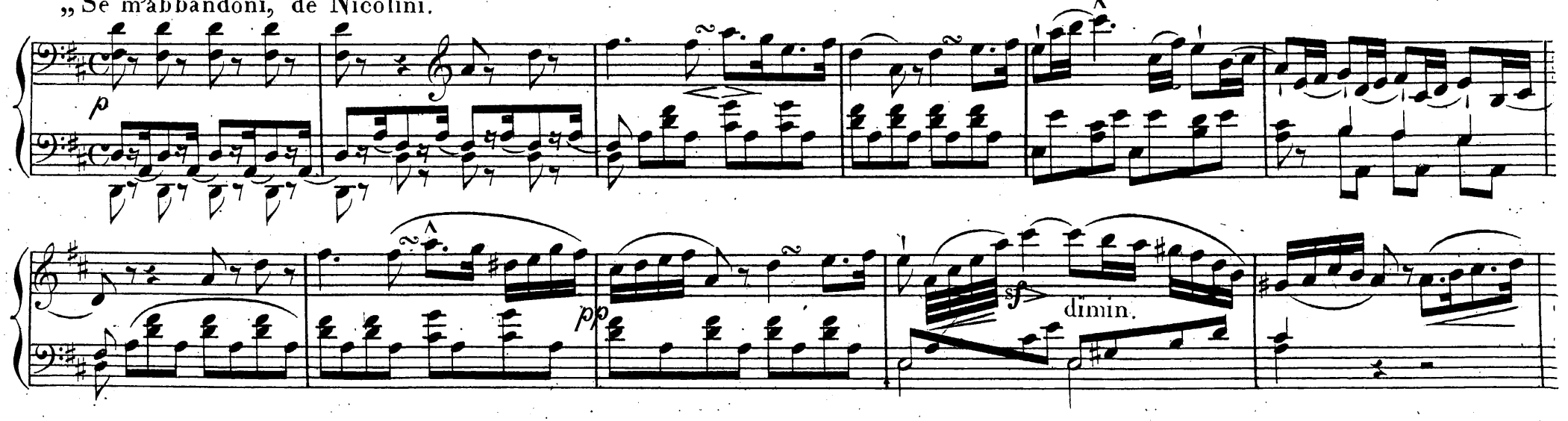

V. S.

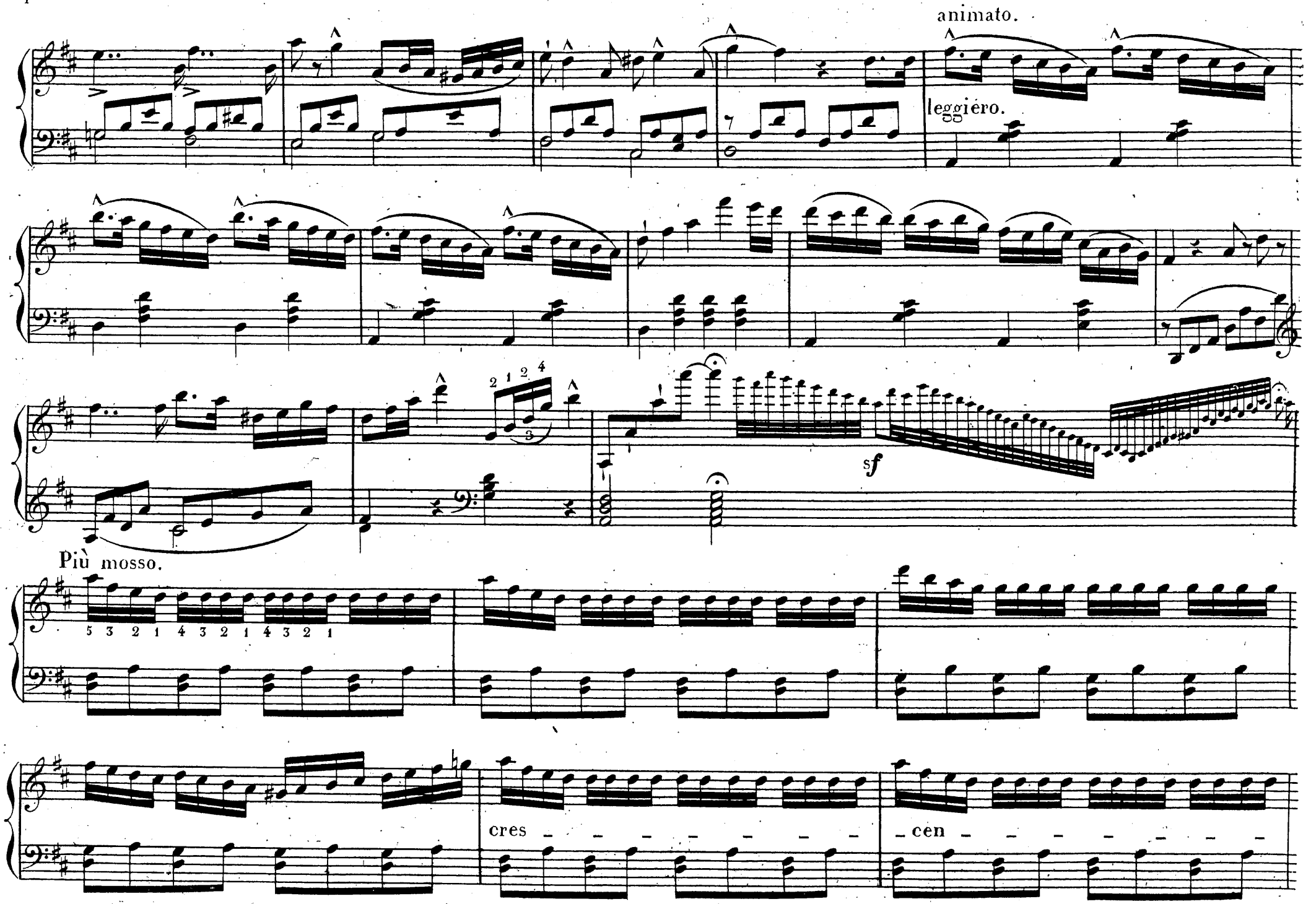
animato.
leggiero.
sf
Più mosso.
5 3 2 1 4 3 2 1 4 3 2 1
cres
cen

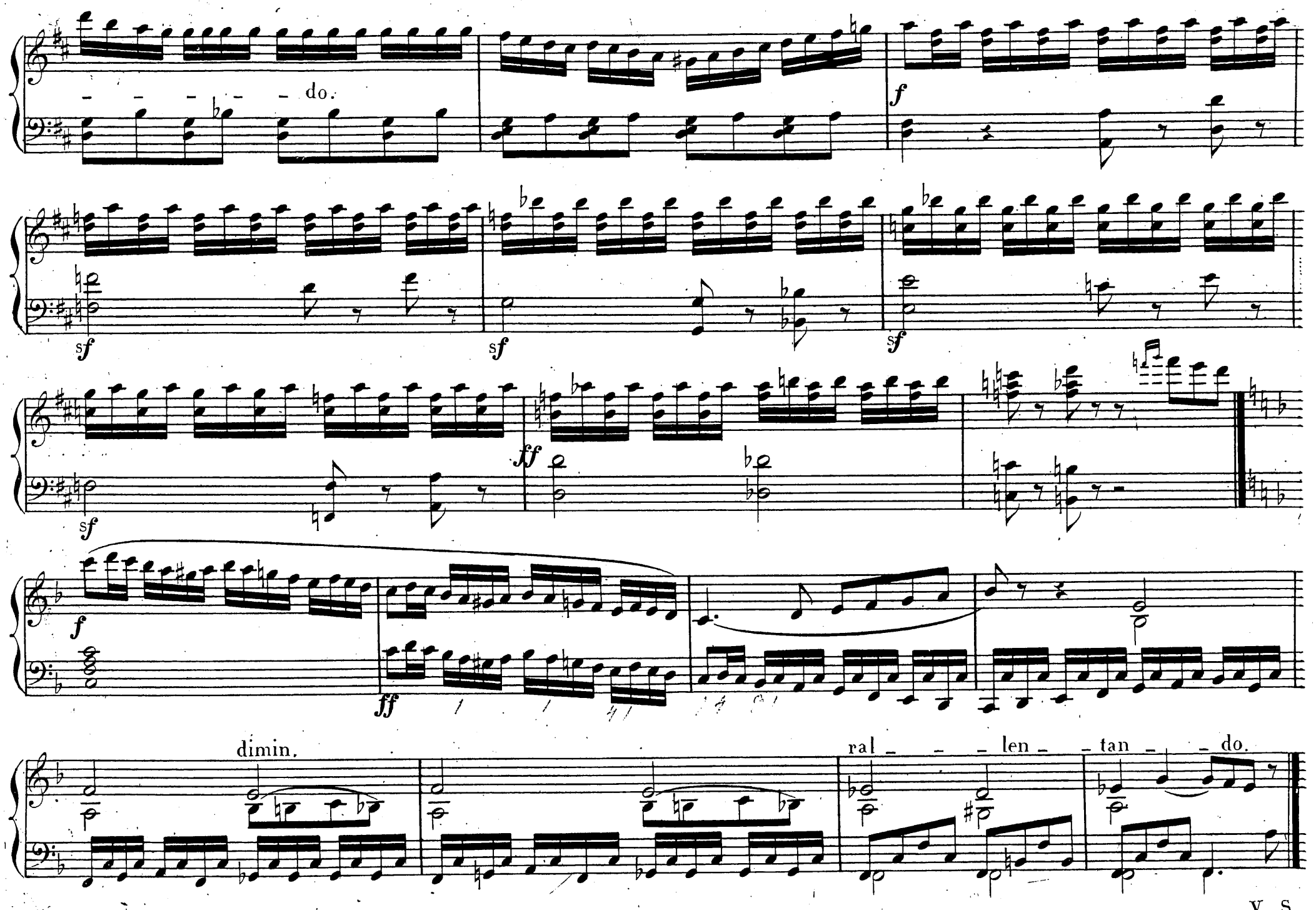

V. S.

„SULL' ARIA" de Mozart.

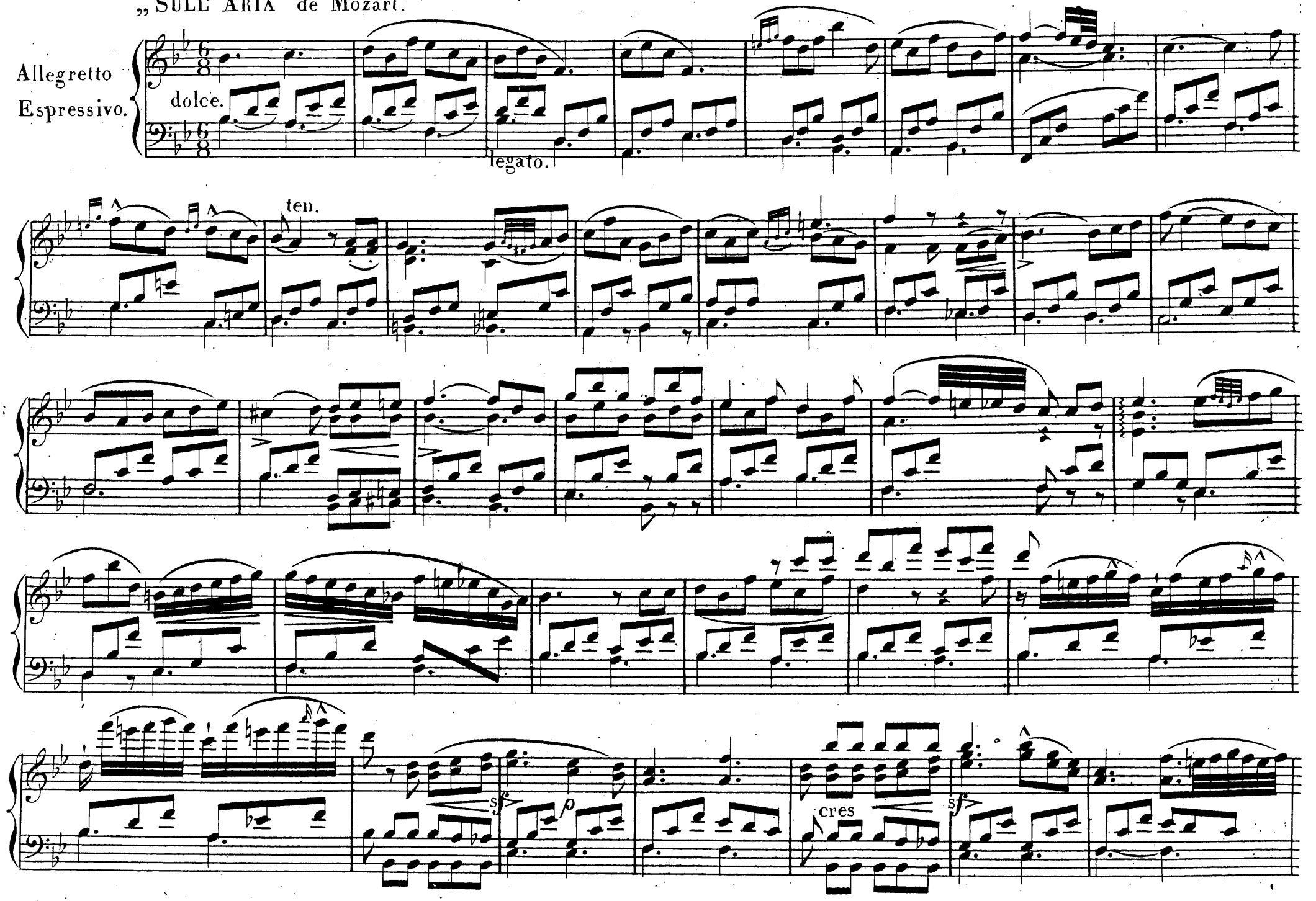

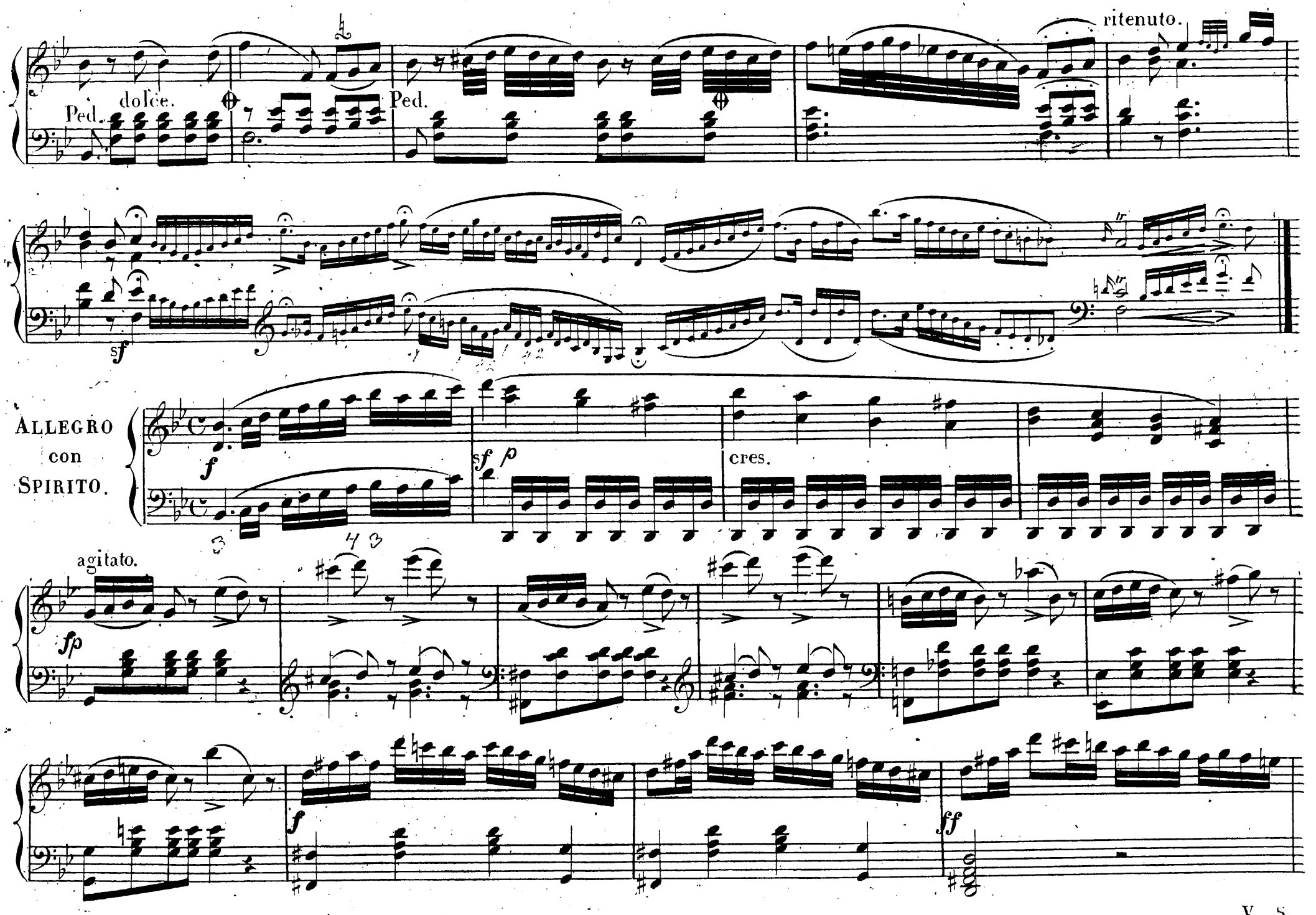
ritenuto.
dolce.
Ped.
Ped.
sf
ALLEGRO
con
SPIRITO.
f
sf p
cres.
agitato.
fp
f
ff

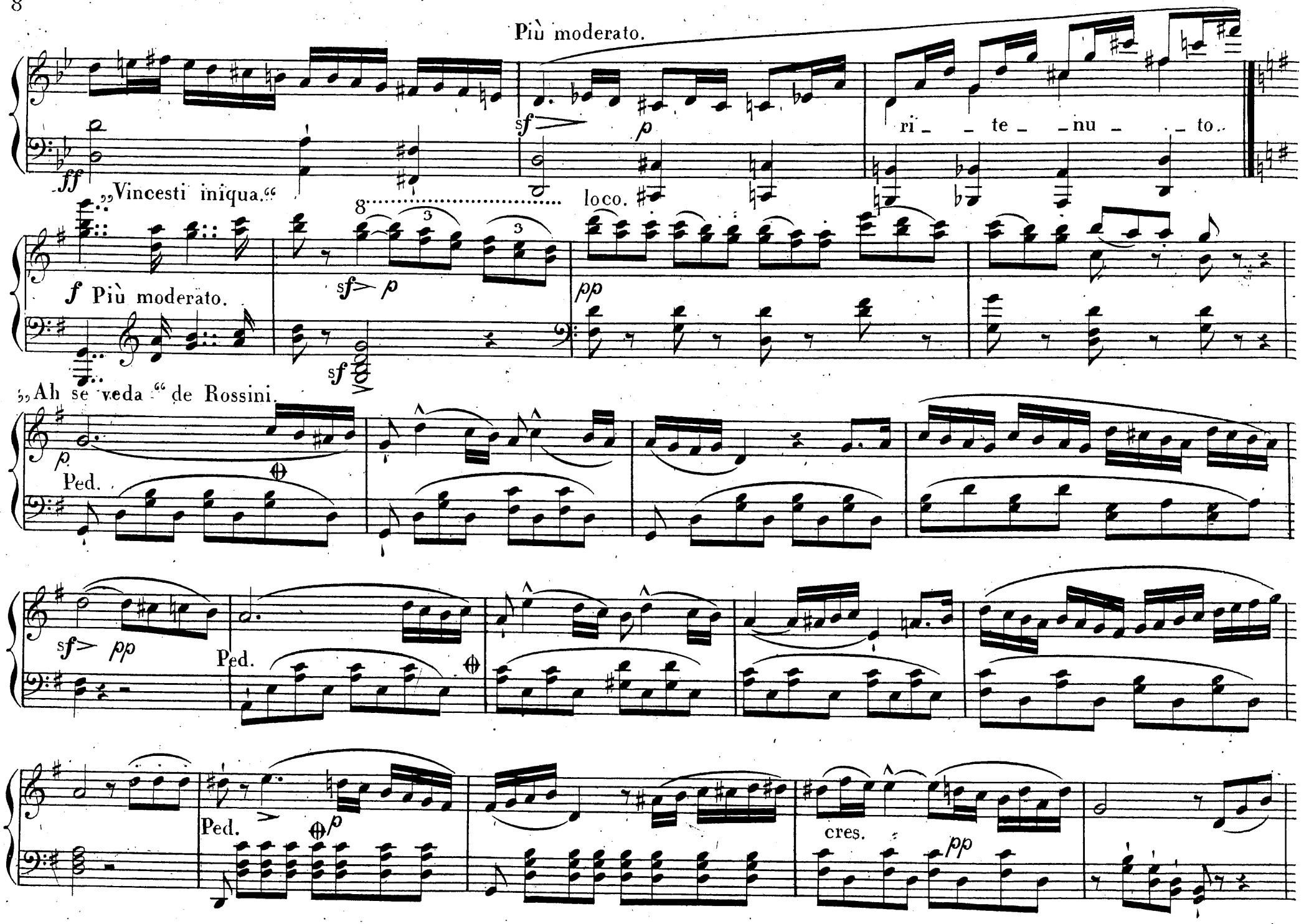
Più moderato.
ff
sf
p
ri - te - nu - to.
„Vincesti iniqua."
8
loco.
f Più moderato.
sf
p
pp
„Ah se veda" de Rossini.
p
Ped.
sf
pp
Ped.
Ped.
p
cres.
pp

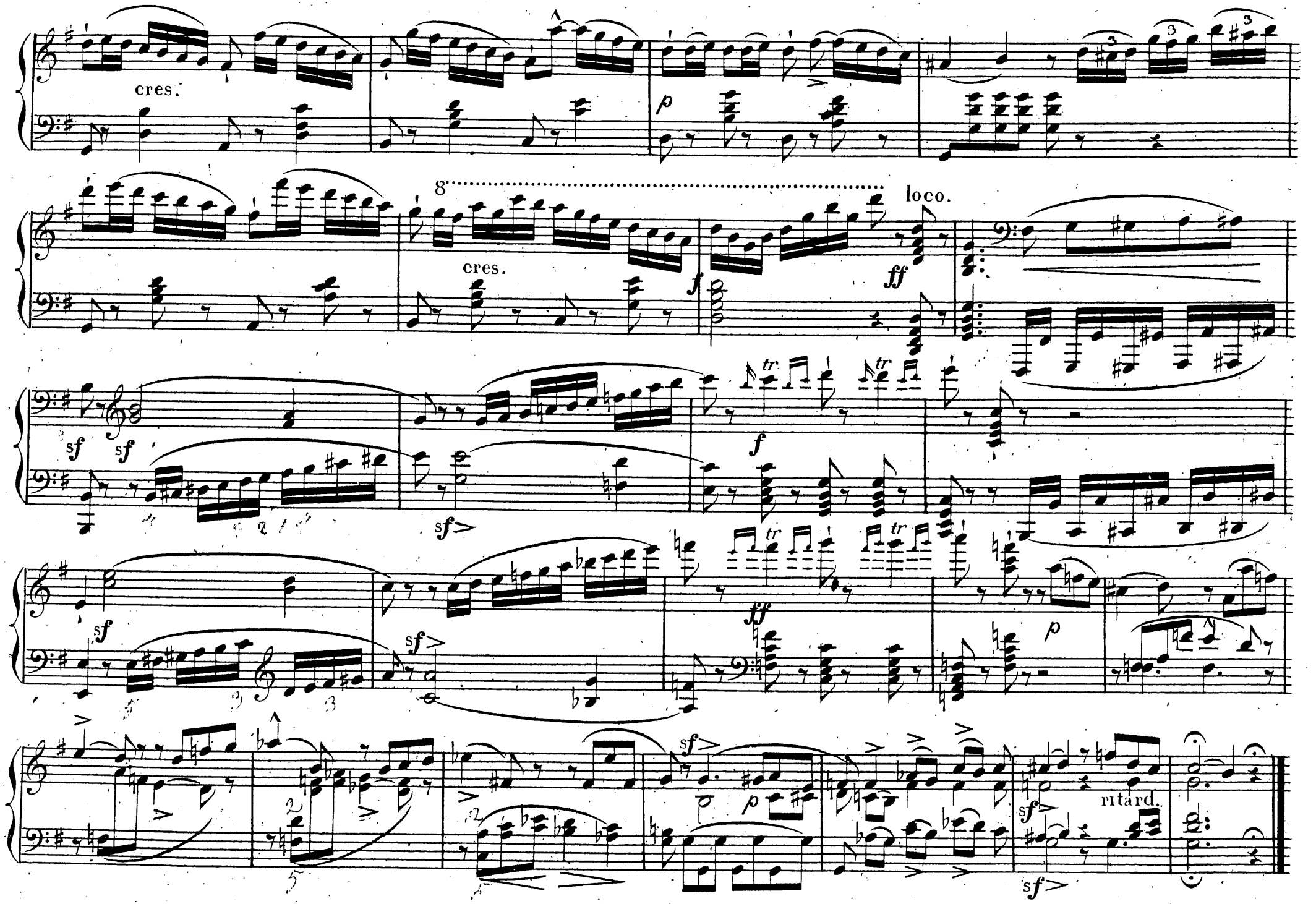

V. S.

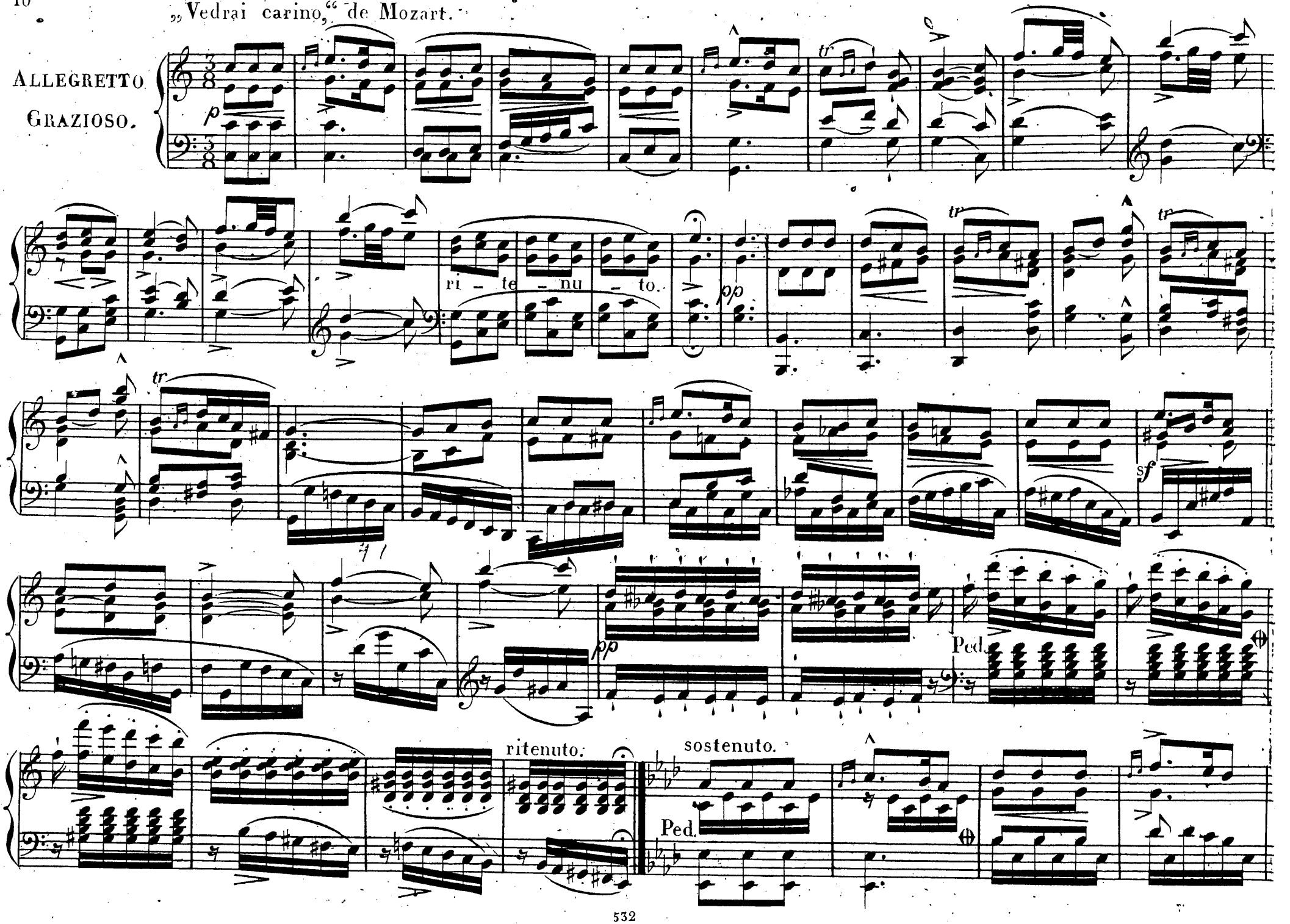
ALLEGRETTO
GRAZIOSO.
p
ri - te - nu - to.
pp
tr
sf
Ped.
ritenuto.
sostenuto.

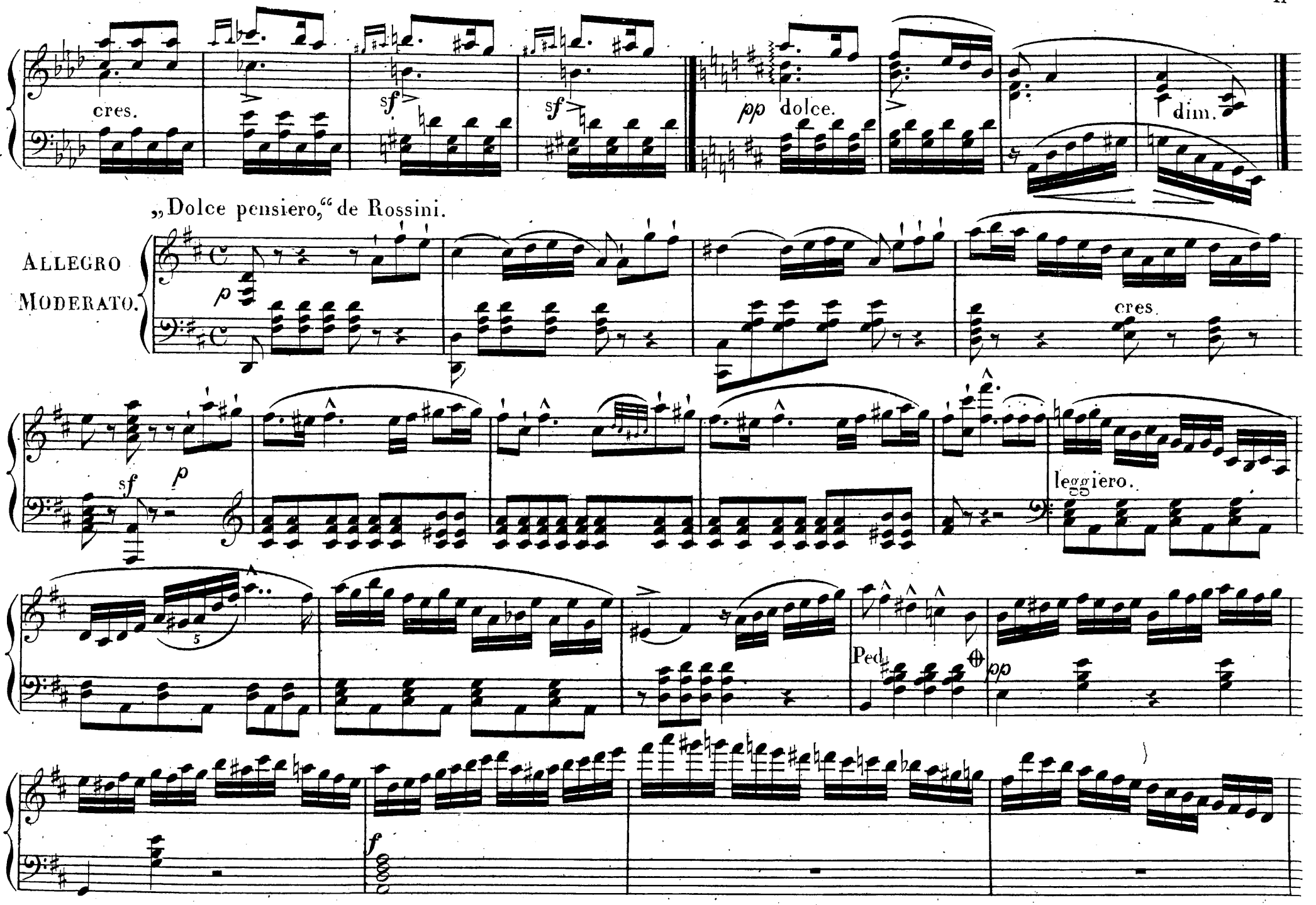
cres.
sf
sf
pp dolce.
dim.
„Dolce pensiero,“ de Rossini.
ALLEGRO
MODERATO.
p
cres.
sf
p
leggiero.
Ped.
pp
f

V. S.

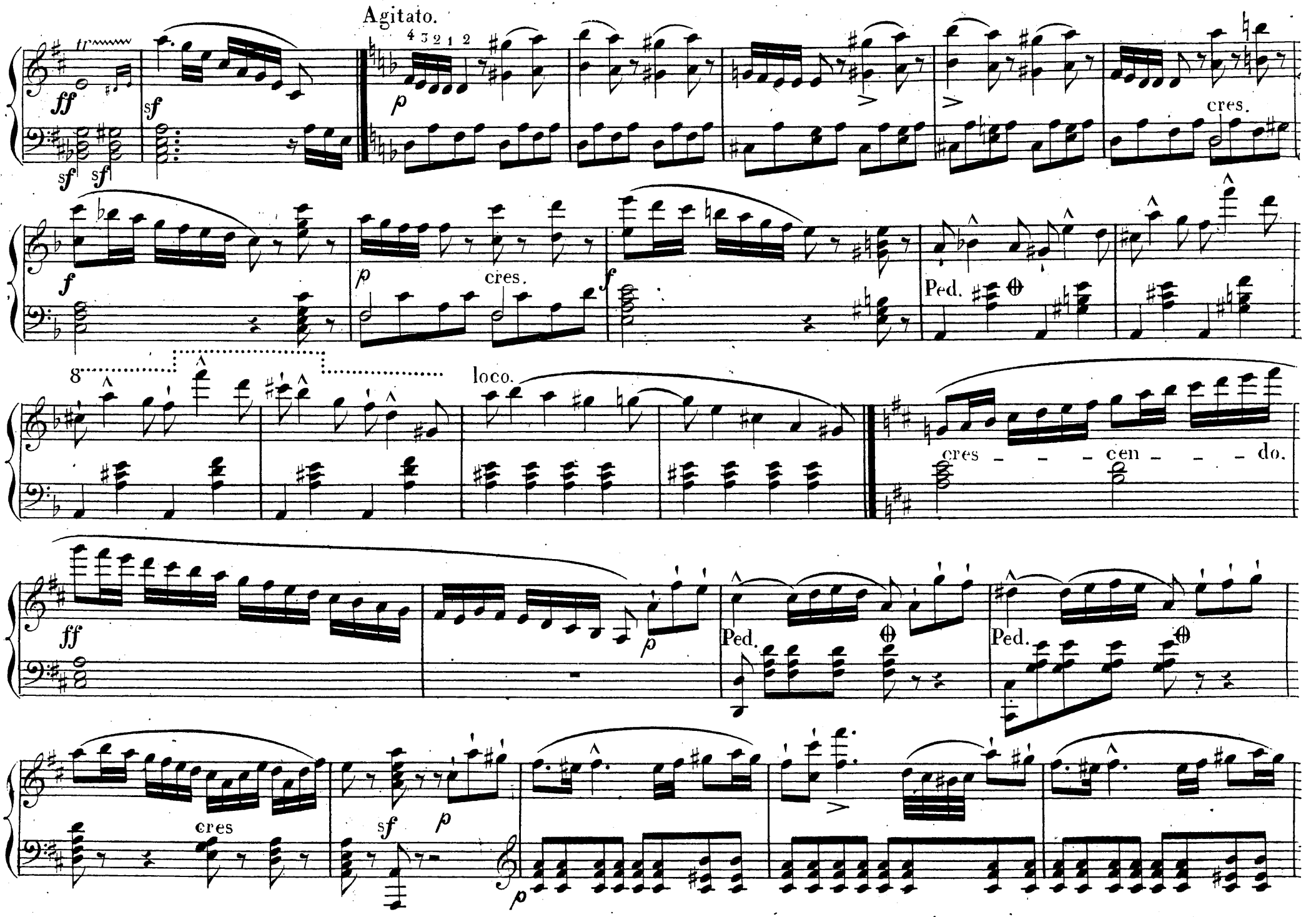
Agitato.
cres.
cres.
loco.
cres - - - cen - - - do.
Ped.
Ped.
Ped.
cres

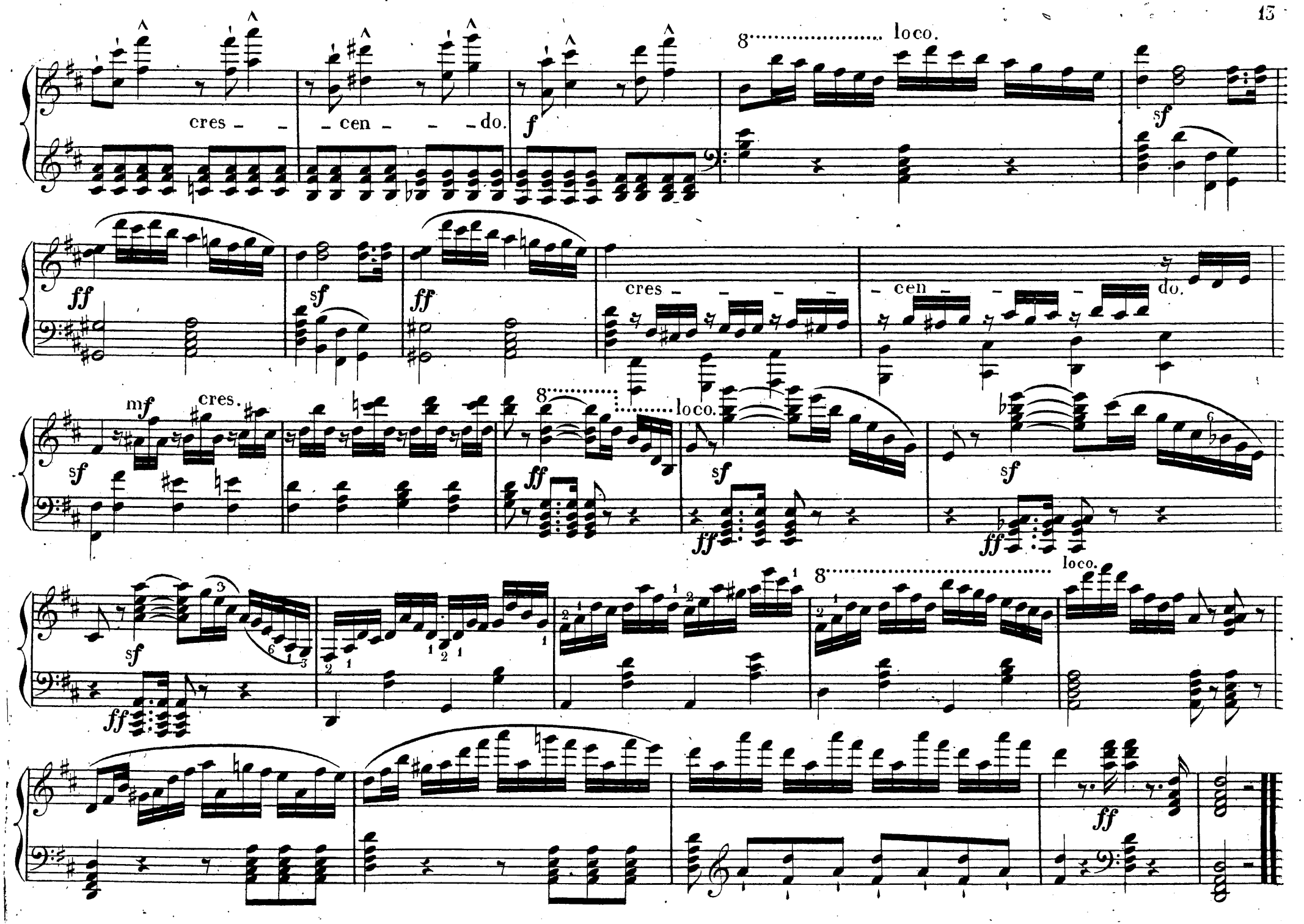
cres - - - cen - - - do.
f
8 loco.
sf
ff
sf
ff
cres - - - - cen - - - do.
mf cres.
sf
8 loco.
ff
sf
sf
ff
8 loco.
sf
ff
ff

FINE.