

# INTONAZIONE

(from: *Intonazione d'Organo - Libro primo, Ch.240 - Ch.250 - Venetia*)

**Score** (05':09")

for *Brass Quartet*

Giovanni Gabrieli (c.1557 - 1616)

Arr. Michel Rondeau

Primo Tono  $\text{♩} = 60$

INTONAZIONE - Gabrieli - Score

10 **Secondo Tono**

- C Tpt. 1: Measures 10-11 have a half note G4. Measures 12-13 have a sixteenth-note scale starting on G4.  
- C Tpt. 2: Measures 10-11 have a half note G4. Measure 12 has a whole rest. Measure 13 has a half note G4.  
- Tbn.: Measures 10-11 have a half note G3. Measure 12 has a whole rest. Measure 13 has a half note G3.  
- B. Tbn.: Measures 10-11 have a half note G2. Measure 12 has a whole rest. Measure 13 has a sixteenth-note scale starting on G2.

14

- C Tpt. 1: Measure 14 has a half note D5. Measure 15 has a half note D5. Measure 16 has a half note D5. Measures 17-18 have a sixteenth-note scale starting on D5.  
- C Tpt. 2: Measure 14 has a half note D4. Measure 15 has a half note D4. Measure 16 has a half note D4. Measure 17 has a whole rest. Measure 18 has a half note D4.  
- Tbn.: Measure 14 has a half note D3. Measure 15 has a half note D3. Measure 16 has a half note D3. Measure 17 has a whole rest. Measure 18 has a half note D3.  
- B. Tbn.: Measures 14-15 have a sixteenth-note scale starting on D3. Measure 16 has a sixteenth-note scale starting on D3. Measure 17 has a sixteenth-note scale starting on D3. Measure 18 has a sixteenth-note scale starting on D3.

**Terzo e Quarto Tono**

17

- C Tpt. 1: Measures 17-18 have a sixteenth-note scale starting on F4. Measures 19-20 have a half note F4.  
- C Tpt. 2: Measure 17 has a whole rest. Measure 18 has a whole rest. Measure 19 has a half note F4. Measure 20 has a half note F4.  
- Tbn.: Measure 17 has a whole rest. Measure 18 has a whole rest. Measure 19 has a half note F3. Measure 20 has a half note F3.  
- B. Tbn.: Measure 17 has a whole rest. Measure 18 has a whole rest. Measure 19 has a half note F2. Measure 20 has a half note F2.

22

C Tpt. 1  
C Tpt. 2  
Tbn.  
B. Tbn.

28

C Tpt. 1  
C Tpt. 2  
Tbn.  
B. Tbn.

32

Quinto Tono

C Tpt. 1  
C Tpt. 2  
Tbn.  
B. Tbn.

INTONAZIONE - Gabrieli - Score

37

C Tpt. 1  
C Tpt. 2  
Tbn.  
B. Tbn.

43

C Tpt. 1  
C Tpt. 2  
Tbn.  
B. Tbn.

47

Sesto Tono

C Tpt. 1  
C Tpt. 2  
Tbn.  
B. Tbn.

52

C Tpt. 1  
C Tpt. 2  
Tbn.  
B. Tbn.

57

C Tpt. 1  
C Tpt. 2  
Tbn.  
B. Tbn.

60

Settimo Tono

C Tpt. 1  
C Tpt. 2  
Tbn.  
B. Tbn.

65

C Tpt. 1

C Tpt. 2

Tbn.

B. Tbn.

70

C Tpt. 1

C Tpt. 2

Tbn.

B. Tbn.

73

Ottavo Tono

C Tpt. 1

C Tpt. 2

Tbn.

B. Tbn.

79

C Tpt. 1  
C Tpt. 2  
Tbn.  
B. Tbn.

84

C Tpt. 1  
C Tpt. 2  
Tbn.  
B. Tbn.

87 **Nono Tono**

C Tpt. 1  
C Tpt. 2  
Tbn.  
B. Tbn.

INTONAZIONE - Gabrieli - Score

93

C Tpt. 1

C Tpt. 2

Tbn.

B. Tbn.

98

C Tpt. 1

C Tpt. 2

Tbn.

B. Tbn.

102 **Decimo Tono**

C Tpt. 1

C Tpt. 2

Tbn.

B. Tbn.

108

C Tpt. 1  
C Tpt. 2  
Tbn.  
B. Tbn.

113

C Tpt. 1  
C Tpt. 2  
Tbn.  
B. Tbn.

116

Undicesimo Tono

C Tpt. 1  
C Tpt. 2  
Tbn.  
B. Tbn.

121

C Tpt. 1

C Tpt. 2

Tbn.

B. Tbn.

126

C Tpt. 1

C Tpt. 2

Tbn.

B. Tbn.

129

**Duodecimo Tono**

C Tpt. 1

C Tpt. 2

Tbn.

B. Tbn.

134

C Tpt. 1  
C Tpt. 2  
Tbn.  
B. Tbn.

139

C Tpt. 1  
C Tpt. 2  
Tbn.  
B. Tbn.

143

C Tpt. 1  
C Tpt. 2  
Tbn.  
B. Tbn.

# INTONAZIONE

(from: *Intonazione d'Organo - Libro primo, Ch.240 - Ch.250 - Venetia*)

## C Trumpets

for Brass Quartet

Giovanni Gabrieli (c.1557 - 1616)

Arr. Michel Rondeau

Primo Tono ♩ = 60

INTONAZIONE - Gabrieli - C Trumpets

25

30

34 **Quinto Tono**

40

46

49 **Sesto Tono**

56

62 **Settimo Tono**

68

74 **Ottavo Tono**

81

87 **Nono Tono**

## INTONAZIONE - Gabrieli - C Trumpets

93

98

102 **Decimo Tono**

109

115

118 **Undicesimo Tono**

126

131 **Duodecimo Tono**

138

143

# INTONAZIONE

(from: *Intonazione d'Organo - Libro primo, Ch.240 - Ch.250 - Venetia*)

## Bb Trumpets

for Brass Quartet

Giovanni Gabrieli (c.1557 - 1616)

Arr. Michel Rondeau

Primo Tono  $\text{♩} = 60$

INTONAZIONE - Gabrieli - Bb Trumpets

25

30

34 **Quinto Tono**

40

46

49 **Sesto Tono**

56

62 **Settimo Tono**

68

74 **Ottavo Tono**

81

87 **Nono Tono**

## INTONAZIONE - Gabrieli - Bb Trumpets

93

98

102 **Decimo Tono**

109

115

118 **Undicesimo Tono**

126

131 **Duodecimo Tono**

138

143

# INTONAZIONE

(from: *Intonazione d'Organo - Libro primo, Ch.240 - Ch.250 - Venetia*)

## Trombones

for Brass Quartet

Giovanni Gabrieli (c.1557 - 1616)

Arr. Michel Rondeau

Primo Tono  $\text{♩} = 60$

10 **Secondo Tono**

15

19 **Terzo e Quarto Tono**

28

34 Quinto Tono

42

49 Sesto Tono

58

62 Settimo Tono

68

INTONAZIONE - Gabrieli - Trombones

71

74 **Ottavo Tono**

81

87 **Nono Tono**

95

**Decimo Tono**

102

108

113

118 **Undicesimo Tono**

125

131 **Duodecimo Tono**

138

# INTONAZIONE

(from: *Intonazione d'Organo - Libro primo, Ch.240 - Ch.250 - Venetia*)

for Brass Quartet

## F Horn (Trombone)

Giovanni Gabrieli (c.1557 - 1616)

Arr. Michel Rondeau

Primo Tono  $\text{♩} = 60$

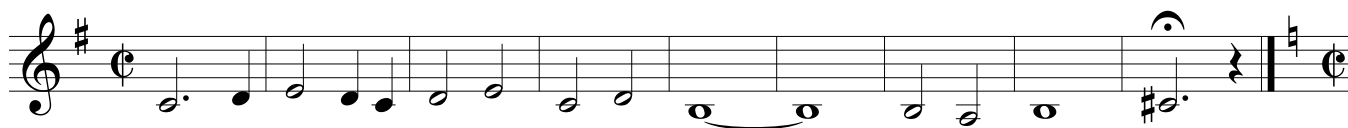

Secondo Tono

Terzo e Quarto Tono

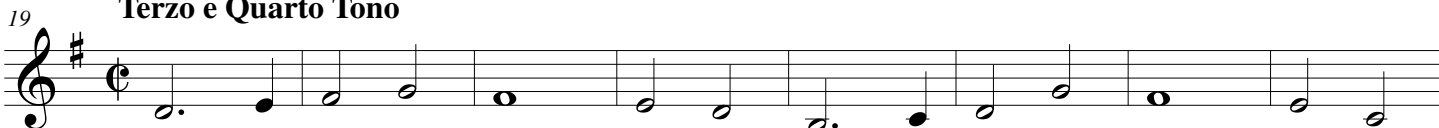

Quinto Tono

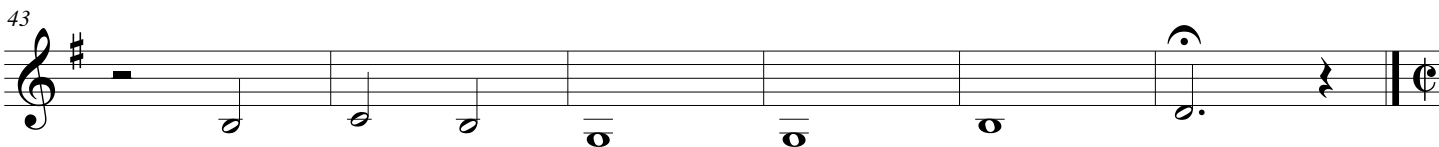
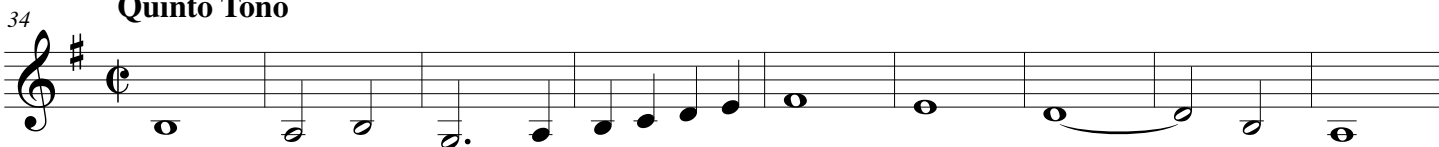

Sesto Tono

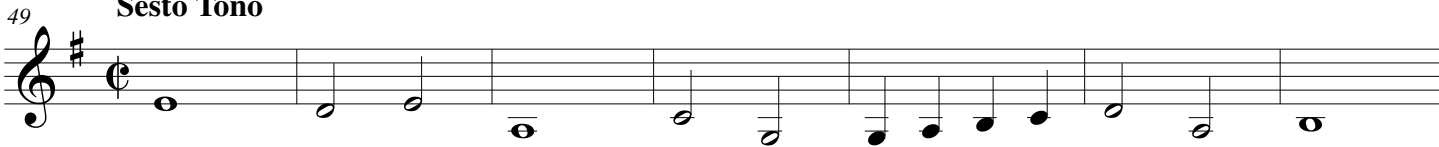

Settimo Tono

## INTONAZIONE - Gabrieli - F Horn

## 74 Ottavo Tono

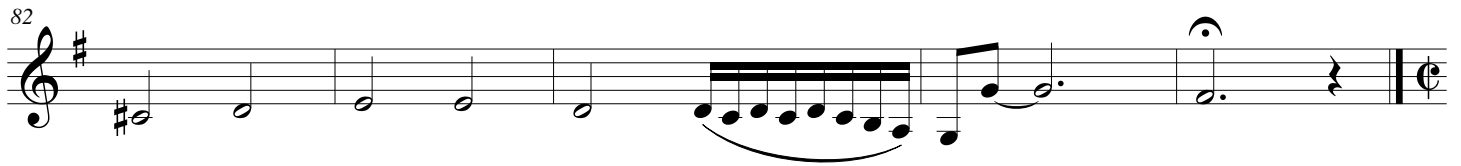
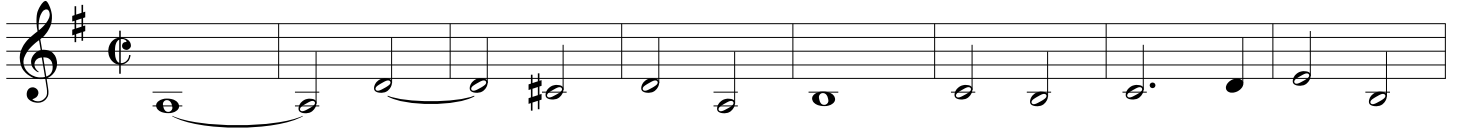

## 87 Nono Tono

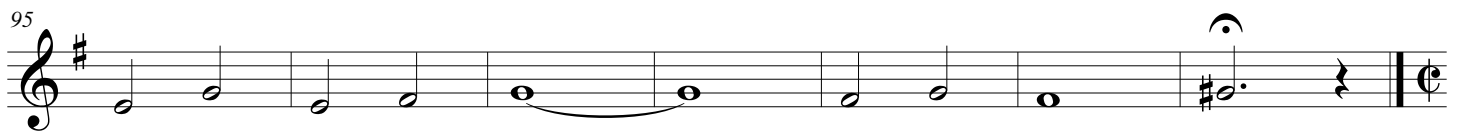
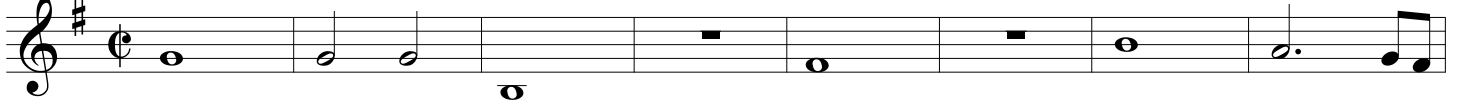

## Decimo Tono

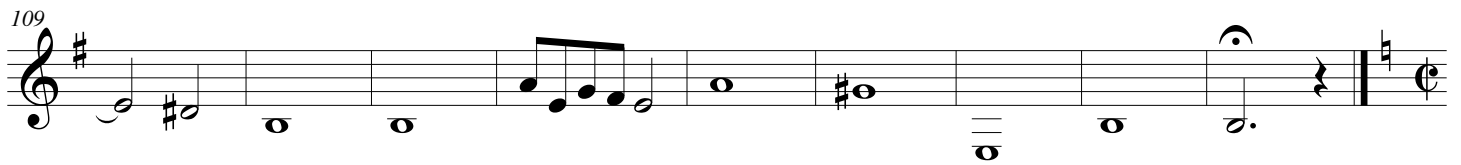

## 118 Undicesimo Tono

## Duodecimo Tono

