

TRE GRAN DUETTI
Per
VIOLINO E VIOLA

composti ed arrangiati
A Sua Eccellenza Il Sig. Duca

CARLO VISCONTI

DI MODRONE

Ciambellano di S. M. I. R. A. e Cavaliere dell'Ordine Gerusalemitano

DA
Alessandro Rolla

*Primo Violino Direttore dell'Orchestra all'I. R. Teatro alla Scala
e Maestro nell'I. R. Conservatorio di Musica*

Proprietà dell'Editore
6540.

Deposti all'I. R. Bibl.^a
Fr

OPERA 46.^{ta} DE' DUETTI a VIOLINO e VIOLA.

Registrati nell'Archivio dell'Unione.

Milano

Presso Gio. Ricordi dirimetto all'I. R. Teatro alla Scala.

FIRENZE presso GIO RICORDI & C^o

ALLEGRO

VIOLINO

- Staff 2:** Features a melodic line with a *loco* marking and a first finger (1) indication.
- Staff 5:** Shows a melodic line with a *loco* marking and first finger (1) indication.
- Staff 6:** Features a melodic line with a *loco* marking and first finger (1) indication.
- Staff 7:** Includes a trill (*tr.*) and a *loco* marking.
- Staff 9:** Contains a melodic line with a *fmo* marking.
- Staff 10:** Features a melodic line with a *fmo* marking.
- Staff 11:** Shows a melodic line with a *fmo* marking.
- Staff 12:** Ends with a melodic line.

VIOLINO

VIOLINO

Preso dal M.^o Ricci. VIOLINO

AND.^{te} SOS.^{to}

f *p* *f* *p*

pmo

TEMA MOD.^{to}

f *p* *p* *p* *p*

VAR.^{ne} 1.^{ma} Più mosso

p

1 2 3

gva

T.T.

VIOLINO

VIOLINO

RONDÒ

ALLEGRO

VIOLINO

VIOLINO

VIOLINO

DUETTO 2^{do}

VIOLINO

ALLEGRO

VIOLINO

- Staff 3: A change in texture with more sustained notes and slurs.

VIOLINO

- loco* (lento) in the third staff.
- p sciolte* (piano, ad libitum) in the fourth staff.
- cres:* (crescendo) in the fourth staff.
- 3* (triplets) in the third and eighth staves.
- 1* and *2* (first and second endings) in the eighth and ninth staves.
- 3 adagio* (triplets, adagio) in the eighth staff.
- a tempo* in the ninth staff.
- Adagio* in the tenth staff.
- 2 a tempo* in the tenth staff.
- loco* (lento) in the eleventh staff.
- 1* and *2* (first and second endings) in the eleventh staff.
- 3* (triplets) in the twelfth staff.

- Staff 4: Includes trills marked "tr".
- Staff 5: Includes fingering numbers 1, 2, 3.
- Staff 6: Includes fingering numbers 1, 2.
- Staff 7: Includes fingering numbers 1, 2.
- Staff 8: Includes the instruction "leggiere assai".
- Staff 10: Includes fingering number 1.
- Staff 11: Includes fingering number 1, a trill marked "tr", and the instruction "loco".
- Staff 12: Includes the instruction "loco" and a trill marked "tr".

TEMA TIROLESE.

AND.^{no} 

sotto voce

VAR.^{ne} 1.^{ma} 

VAR.^{ne} 2.^{da} 

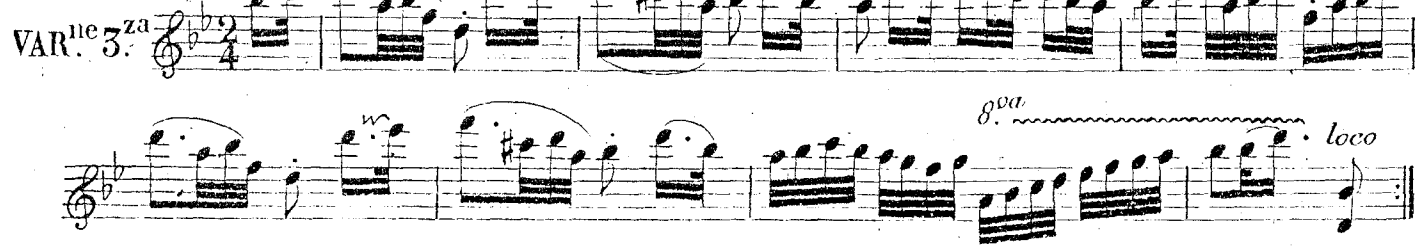
VAR.^{ne} 3.^{za} 

8^{va} loco

VIOLINO

8^{va} loco

ADAGIO.

VAR. ne 4^{ta} 6/8

ten.

Maggiore

VAR. ne 5^{ta} 4/4

2 3

2 3

1 6 4 4 loco

VIOLINO

RONDÒ
ALL. vivo.

VIOLINO

1 *gva* *loco*

p *mf* *f* *mf* *f*

1 2

VIOLINO

VIOLINO

- Staff 4: First and second endings marked "1^{ma}" and "2^{da}".
- Staff 6: First and second endings marked "1^{ma}" and "2^{da}".

VIOLINO

VIOLINO

VIOLINO

DUETTO 3^{zo}

ALL^o MOD^{to}

sulla 4^{ta}

A single-staff violin musical score for a duet. The score is written in treble clef with a key signature of three flats (B-flat, E-flat, A-flat) and a common time signature (C). The tempo is marked 'ALL^o MOD^{to}'. The piece is in 4/4 time, indicated by the 'sulla 4^{ta}' instruction. The score consists of ten staves of music. It begins with a dynamic marking of *p* (piano). The first staff contains a melodic line with a slur and a fermata. The second staff features a triplet of eighth notes and a slur. The third staff has a dynamic marking of *p* and a slur. The fourth staff has a dynamic marking of *mf* and a slur. The fifth staff has a dynamic marking of *p* and a slur. The sixth staff has a dynamic marking of *p* and a slur. The seventh staff has a dynamic marking of *p* and a slur. The eighth staff has a dynamic marking of *p* and a slur. The ninth staff has a dynamic marking of *p* and a slur. The tenth staff has a dynamic marking of *p* and a slur. The score includes various musical notations such as slurs, fermatas, triplets, and dynamic markings. The final measure of the piece is marked with a fermata.

4^{ta} corda

VIOLINO

VIOLINO

4

T.T.

VIOLINO

T.T.

p *rit*

6542

cred:

f

VIOLINO

ADAGIO

VIOLINO

ALLEGRO

VIOLINO

VIOLINO

VIOLINO

- Staff 1: *f* (forte), *f*, *f*
- Staff 2: *f*, *8^{va}* (ottava)
- Staff 3: *loco* (loco), *m* (marcato)
- Staff 4: *dolce* (dolce)
- Staff 5: *8^{va}* (ottava)
- Staff 6: *3* (triplets)
- Staff 7: *3* (triplets)
- Staff 8: *3* (triplets)
- Staff 9: *3* (triplets)
- Staff 10: *3* (triplets)

VIOLINO

f stacc.

T.T.

A S.E. il Duca
CARLO VISCONTI DI MODRONE

TRE GRANDI DUETTI

PER

VIOLINO E VIOLA

DI

ALESSANDRO ROSSI

Prop. dell'Editore

Opera 16.^a de Duetti a Violino e Viola

6540 DUETTO 1.^o Netti Fr. 4.75 Mk. 4.40
6541 " 2.^o " " 2.- " 4.60

6542 DUETTO 3.^o Netti Fr. 4.75 Mk. 4.40
UNITI " " 4.50 " 5.60

EDIZIONI  RICORDI
MILANO — Napoli — LONDRA — Palermo — ROMA

Tutti i diritti d'esecuzione, riproduzione e trascrizione sono riservati.

VIOLINO

DUETTO 3.^{zo}

ALL. MOD. to

sulla 4^{ta}

VIOLINO

VIOLINO

VIOLINO

rit.

rit.

6542

cres:

f

VIOLINO

ADAGIO

VIOLINO

ALLEGRO

VIOLINO

VIOLINO

VIOLINO

VIOLINO

T.T.

TRE GRAN DUETTI

Per

VIOLINO E VIOLA

composti ed unitati

A Sua Eccellenza Il Sig. Duca

CARLO VISCONTI

DI MODRONE

Ciambellano di S. M. I. P. A. e Cavaliere dell'Ordine Gerosolimitano

DA

Alessandro Rolla

*Primo Violino Direttore dell'Orchestra all'Imperial Teatro alla Scala
e Maestro nell'Imperial Conservatorio di Musica*

Proprietà dell'Editore
6540.

Deposti all'I. R. Bibl.^a
Fr

OPERA 46.^a DE' DUETTI a VIOLINO e VIOLA.

Registrati nell'Archivio dell'Unione.

Milano

Presso Gio. Ricordi dirimpetto all'I. R. Teatro alla Scala.

FIRENZE presso GIO RICORDI & C^o

DUETTO 1^{mo}

VIOLA

ALLEGRO

VIOLA

T.T.

VIOLA

VIOLA

VIOLA

Preso dal M.^o Ricci

AND.^{te} SOS.^{to}

TEMA
MOD.^{to}

Più mosso.

VAR. 1.

VIOLA

VAR. 2^{da}

VIOLA

RONDÒ
ALLEGRO

VIOLA

1.ma 2.da

3

1

1

1

3

pmo

f

p

f

p

tr

2

1

VIOLA

VIOLA

tr.....

4 4

1

1

1

1

1

tr.

f

f

cres:

f

p

cres:

f

DUETTO 2^{do}

VIOLA

ALLEGRO

VIOLA

T.T.

p
6541

V.S.

VIOLA

VIOLA

4 2 0 4 4

4 0 2 2 2

4 4 0 2 2

2 2 2 2 2

1 1 1 0 1

1 1 0 1 *tr*

leggiere assai

f

f

f

f

f

f

f

f

f

f

f

TEMA TIROLESE.

VIOLA

AND.^{no}

VAR.^{ne} 1.^{ma}

VAR.^{ne} 2.^{da}

VAR.^{ne} 3.^{za}

T. T.

VIOLA

1

ADAGIO

VAR.^{nc} 4^{ta}

Maggiore

VAR.^{nc} 5^{ta}

T.T.

VIOLA

RONDO

ALL.^o vivo

cres: f
p
cres:
p *cres:* *p*
cres:
p^{mo}
f
mf p mf p mf
1 *1* *dolce*

VIOLA

V.S.

VIOLA

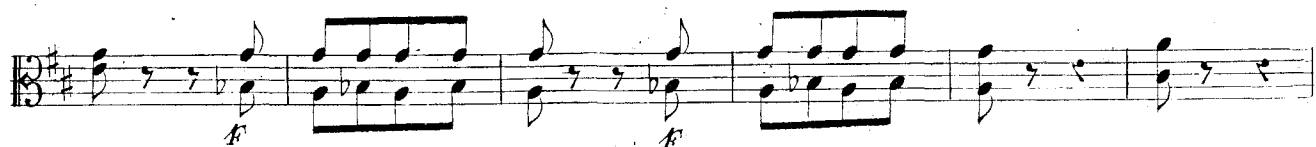

VIOLA

1.ma 2.da

3 3 1 3

3 4 1.ma 2.da 1

1 1 2 1

p

cres:

cres:

T. T.

Maggiore
6541

VIOLA

VIOLA

Presto

T.T.

DUETTO 3.^{zo}

VIOLA

ALL.^o MOD.^{to}

VIOLA

VIOLA

VIOLA

T. T.

p

cres.

f
6542

p

VIOLA

ADAGIO

T.T.

VIOLA

ALLEGRO

VIOLA

VIOLA

VIOLA

VIOLA

1

tr.....

1 2 3

f stacc.

dolce

f

f

A S.E. il Duca
CARLO VISCONTI DI MODRONE

TRE GRANDI DUETTI

PER

VIOLINO E VIOLA

DI

ALESSANDRO ROSSI

Prop. dell'Editore

Opera 16.^a de' Duetti a Violino e Viola

6540 DUETTO 1.^o Netto Fr. 4.75 Mk. 4.40

6541 " 2.^o " " 2.- " 4.60

6542 DUETTO 3.^o Netto Fr. 4.75 Mk. 4.40

UNITI " " 4.50 " 5.60

EDIZIONI  RICORDI

MILANO — Napoli — LONDRA — Palermo — ROMA

Tutti i diritti d'esecuzione, riproduzione e trascrizione sono riservati.

DUETTO 3.^{ZO}

VIOLA

ALL.^O MOD.^{LO}

VIOLA

11
12
13
14
15
16
17
18
19
20

VIOLA

VIOLA

26

VIOLA

26

VIOLA

T.T.

p *crs.* *f*
6542

VIOLA

ADAGIO

T.T.

VIOLA

ALLEGRO

VIOLA

VIOLA

VIOLA
