

Oboe 2

Sonate für 2 Oboen, Englischhorn und Basso continuo F-Dur

nach op.1 Nr.10

Gottfried Finger

Adagio

Oboe 2

2

Allegro

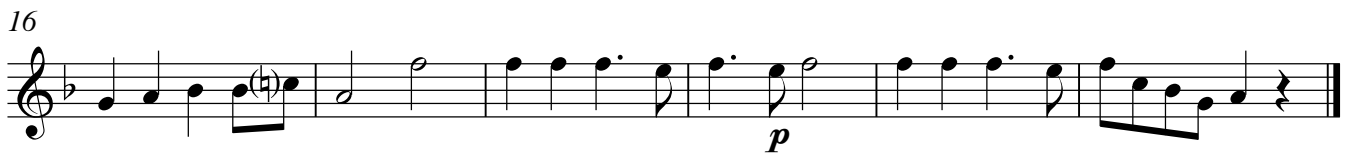

[Allegro]

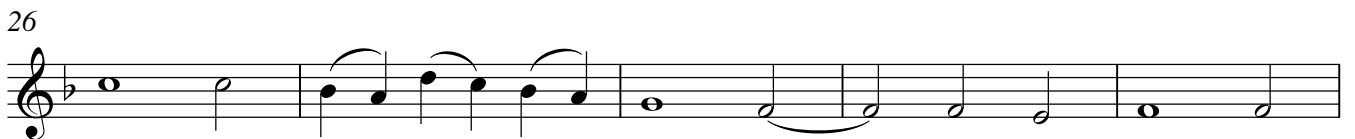
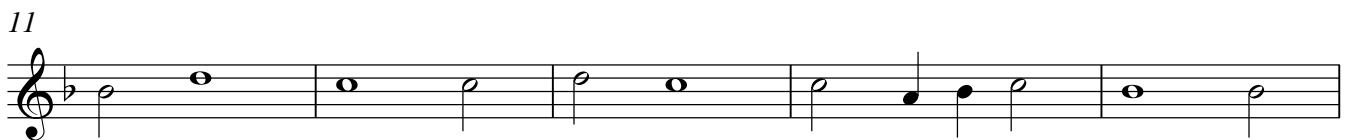
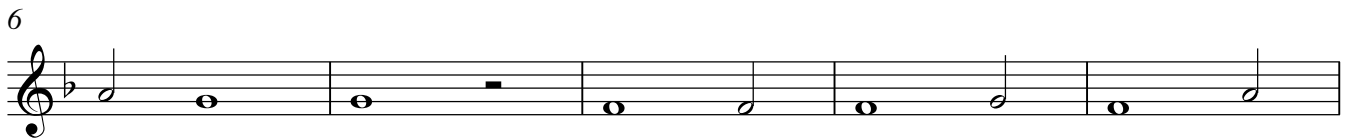

31

36

42

46

50

54

58

62

66

70

73

