

CONCERTI A QUATTRO

Con suoi Rinforzi

DI

GIULIO TAGLIETTI

OPERA UNDECIMA

A AMSTERDAM

Chez Jeanne Roger

N^o 422

Violino Primo Principale

CONCERTO I

Allegro

Violino Primo Principale

Solo
Grave *Tutti*

Allegro
Solo *Tutti*

Tutti *Solo* *Tutti*

Solo *Tutti*

Tutti

Solo *Tutti*

Tutti

Solo *Tutti*

This section of the score for Violino Primo Principale consists of 12 staves of music. It begins with a *Solo* marking and a *Grave* tempo. The first staff features a melodic line with a *Tutti* marking. The second staff continues the melody with a *Allegro* tempo change. The third staff has a *Solo* marking, while the fourth and fifth staves are marked *Tutti*. The sixth and seventh staves alternate between *Solo* and *Tutti*. The eighth staff is marked *Tutti*, and the ninth and tenth staves alternate between *Solo* and *Tutti*. The eleventh and twelfth staves are marked *Tutti*. The music is written in a single treble clef with a key signature of one flat and a common time signature.

CONCERTO II *Allegro* *Piano* *Forte*

Piano

This section of the score for CONCERTO II consists of three staves of music. It begins with a *Allegro* tempo and a *Piano* dynamic. The first staff has a *Forte* dynamic marking. The second and third staves are marked *Piano*. The music is written in a single treble clef with a key signature of two sharps and a common time signature.

Violino Primo Principale

Solo

Forte *Piano* *Forte*

t *Piano*

t

Forte *Piano* *Forte*

t *Piano*

Volti Subito

Violino Primo Principale

Grave Solo

Allegro

CONCERTO III *Allegro*

Violino Primo Principale

Solo

Tutti

Solo

Tutti

Piano

Grave

Solo

Tutti

Volti Subito

Violino Primo Principale

Allegro

Solo

Tutti *Solo* *Tutti*

Solo *Tutti*

Piano

CONCERTO IV $\text{♩} = \text{c}$

Allegro

Violino Primo Principale.

- Staff 5: *Solo*
- Staff 7: *Tutti*
- Staff 10: *Grave*
- Staff 11: *Solo*
- Staff 13: *Tutti*
- Staff 14: *Volti Subito*

The notation includes slurs, accents, and various note values, including sixteenth and thirty-second notes. There are also some markings like 'x' and 'w' on the staves.

Violino Primo Principale

Allegro

Solo

Tutti

Solo

Tutti

Solo

Tutti

This section of the score consists of ten staves of music. It begins with a treble clef, a key signature of one flat (B-flat), and a 3/4 time signature. The tempo is marked 'Allegro'. The music features a variety of textures, alternating between 'Solo' passages where the violin plays intricate, often sixteenth-note patterns, and 'Tutti' passages where the texture is denser. The notation includes many slurs, ties, and dynamic markings. The section concludes with a double bar line and repeat signs.

CONCERTO V

Allegro

This section of the score consists of three staves of music. It begins with a treble clef, a key signature of one flat (B-flat), and a common time signature (C). The tempo is marked 'Allegro'. The music is characterized by a consistent, rhythmic pattern of sixteenth-note runs across all three staves, with some notes marked with asterisks. The notation includes slurs and ties throughout the piece.

Violino Primo Principale

Grave Solo Tutti

Piano Solo

Tutti Piano

Forte *Volti Subito*

Violino Primo Principale

Allegro

Solo

Tutti

Solo

Tutti

This section of the score consists of ten staves of music. The first staff begins with a treble clef, a 2/4 time signature, and the tempo marking 'Allegro'. The music is written in a single melodic line. The second staff has a 'Solo' marking. The third staff has a 'Tutti' marking. The fourth staff has a 'Solo' marking. The fifth staff has a 'Tutti' marking. The sixth through tenth staves continue the melodic line with various dynamics and articulations. The music ends with a double bar line and a fermata on the final note.

CONCERTO VI

Allegro

This section of the score consists of four staves of music. The first staff begins with a treble clef, a common time signature (C), and the tempo marking 'Allegro'. The music is written in a single melodic line. The second and third staves continue the melodic line. The fourth staff ends with a double bar line and a fermata on the final note.

Violino Primo Principale

Volti Subito

Violino Primo Principale

Grave Solo

Solo

Tutti

Tutti

Allegro

CONCERTO VII

Allegro

Violino Primo Principale

Solo

Tutti

Volti Subito

Violino Primo Principale

Grave Solo

Tutti

Allegro

This section of the score consists of ten staves of music. It begins with a treble clef, a 3/4 time signature, and a key signature of one flat (B-flat). The first staff is marked 'Grave Solo' and features a melodic line with slurs and accents. The second staff is marked 'Tutti' and continues the melodic development. The third staff is marked 'Allegro' and shows a change in tempo and dynamics, with a 2/4 time signature. The remaining staves continue the piece with various rhythmic patterns and dynamics, including a repeat sign in the fourth staff.

CONCERTO VIII

Allegro

This section of the score consists of five staves of music. It begins with a treble clef, a common time signature (C), and a key signature of one flat (B-flat). The first staff is marked 'Allegro' and features a melodic line with slurs and accents. The second staff continues the melodic development. The third staff shows a change in dynamics and rhythm. The fourth and fifth staves continue the piece with various rhythmic patterns and dynamics, including a repeat sign in the fourth staff.

Violino Primo Principale

Solo

Tutti

Piano *Forte*

Grave *Solo*

Tutti

Volti Subito

Violino Primo Principale

Allegro

CONCERTO IX

Allegro

Solo

Tutti

Violino Primo Principale

Solo

Tutti

Solo

Tutti

Grave

Volti Subito

Violino Primo Principale

Allegro

Solo

Tutti

CONCERTO X

Allegro

Solo

Violino Primo Principale

1

Tutti

Solo

Tutti

Solo

Tutti

Grave

Allegro

Solo

Tutti

Solo

Tutti

II. FINE

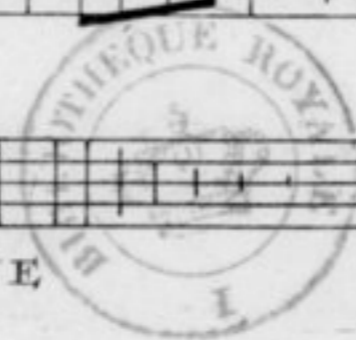

V. m
1969
2

V^m 7-1681

CONCERTI A QUATTRO

Con suoi Rinforzi

DI

GIULIO TAGLIETTI

OPERA UNDECIMA

A AMSTERDAM

Chez Jeanne Roger

N^o 422

Violino Secondo Principale

CONCERTO I

Allegro

Violino Secondo Principale

CONCERTO II  *Allegro Forte* *Piano* *Forte*

 *Piano*

 *Forte* *1*

 *Forte* *Piano*

 *Forte* *Piano*

 *Forte* *Piano* *Forte*

 *Piano*

 *Grave* *Tutti*

 *Solo*

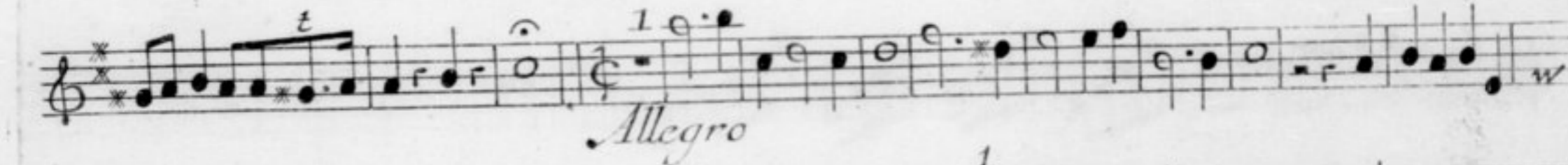
 *Allegro* *1*

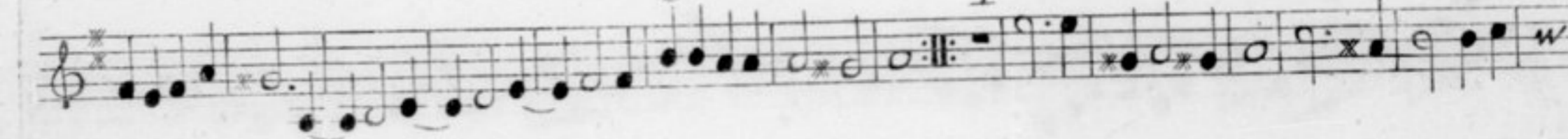
 *1*

Violino Secondo Principale

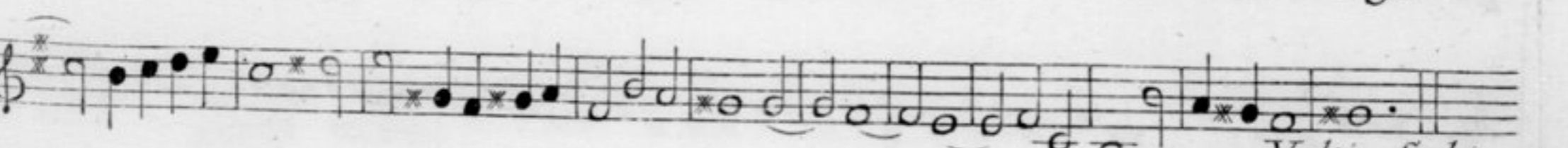
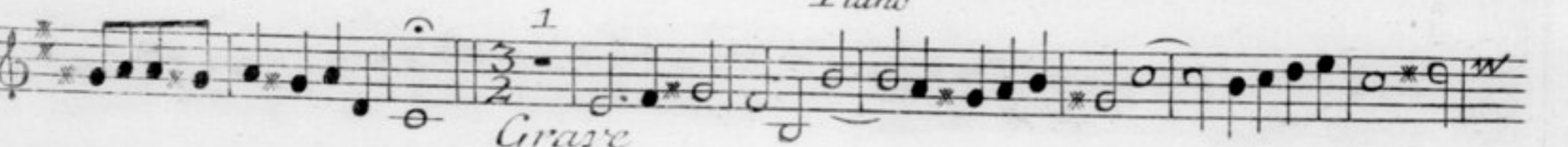
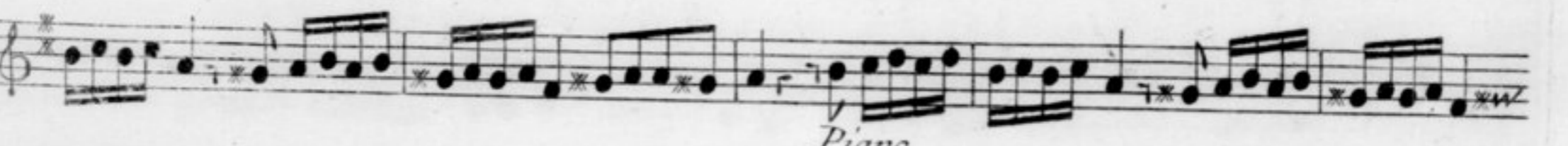
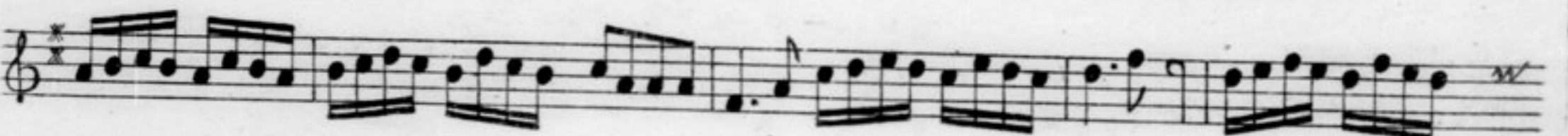

Volti Subito

Violino Secondo Principale

Allegro

Forte

Piano

CONCERTO IV

Allegro

Violino Secondo Principale

Violino Secondo Principale

CONCERTO V

Allegro

- Staff 2-10: Continuation of the *Allegro* section with various rhythmic patterns and slurs.
- Staff 12: Continuation of the *Grave* section. The marking *Piano* is present.
- Staff 14: Continuation of the *Allegro* section.

Violino Secondo Principale

CONCERTO VI *Allegro*

Violino Secondo Principale

3

Grave Tutti

10

Allegro

CONCERTO VII

Allegro

7

Tutti

Violino Secondo Principale

Violino Secondo Principale

CONCERTO VIII

Allegro

Tutti

Piano

Forte

Grave

Tutti

Violino Secondo Principale

Empty musical staff at the bottom of the page.

CONCERTO IX *Allegro*

5 *Tutti*

8 *Tutti*

Grave

1

Allegro

7 *Tutti*

Violino Secondo Principale

CONCERTO X *Allegro*

Violino Secondo Principale

Grave

Allegro

Tutti

Tutti

IL FINE

Four empty musical staves are provided at the bottom of the page, likely for a second violin part or as a placeholder.

Taglietti
opera
undecima
Concerti

violino Secondo di Rinforzo

G. B. C.

CONCERTI A QUATTRO

Con suoi Rinforzi

DI

GIULIO TAGLIETTI

OPERA UNDECIMA

A AMSTERDAM

Chez Jeanne Roger

N^o 422

Violino Secondo di Rinforzo

CONCERTO I

Allegro

Violino Secondo di Rinforzo

CONCERTO II

Violino Secondo di Rinforz

1

CONCERTO III
Allegro

Violino Secondo di Rinforzo

1

Allegro

1

1

1

1

Forte

Piano

t

CONCERTO IV

Allegro

Violino Secondo di Rinforzo

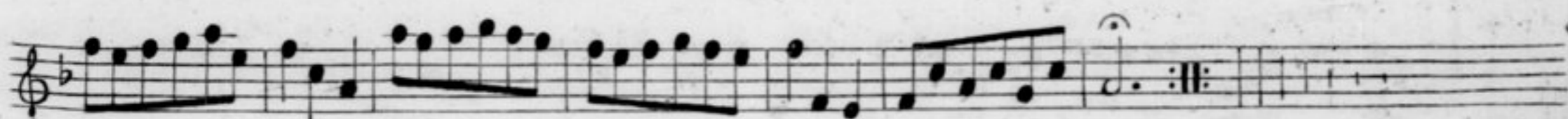
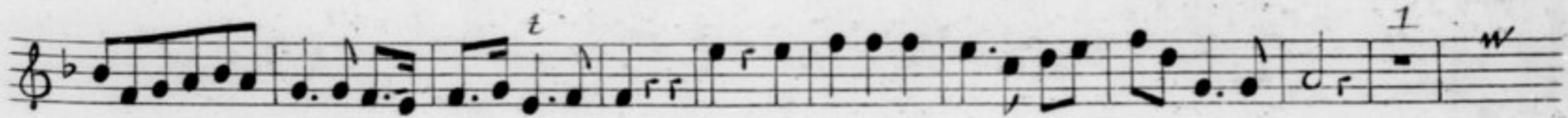
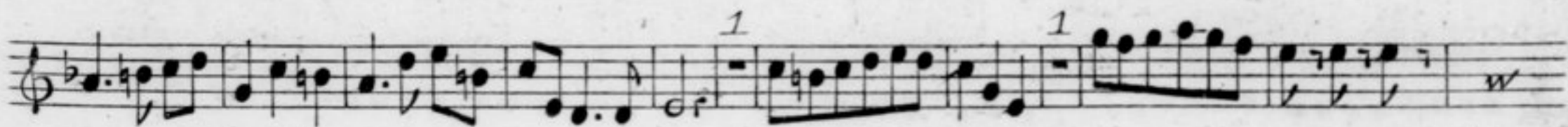
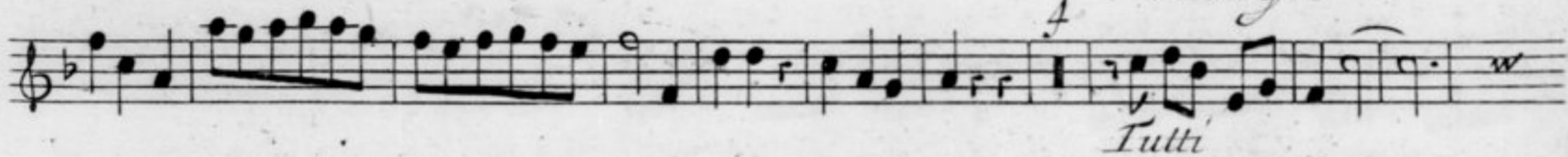
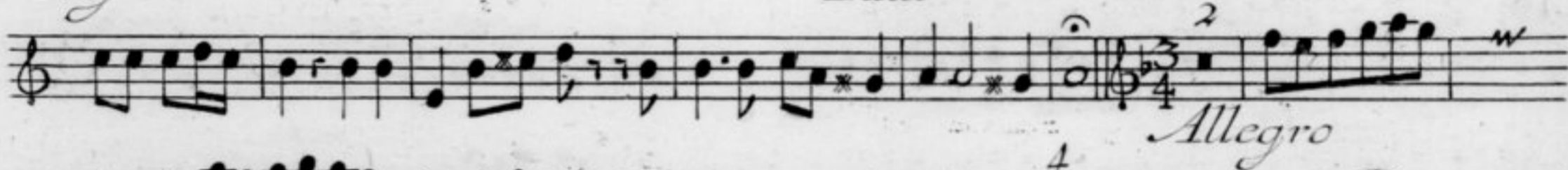
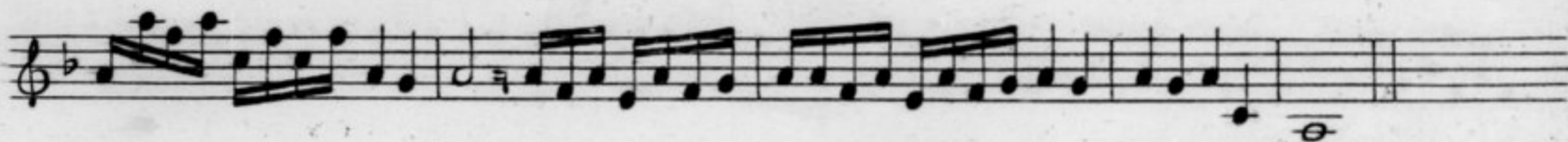
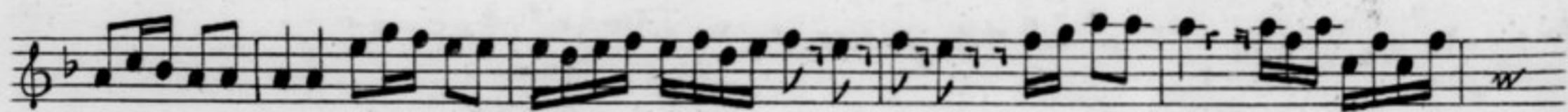
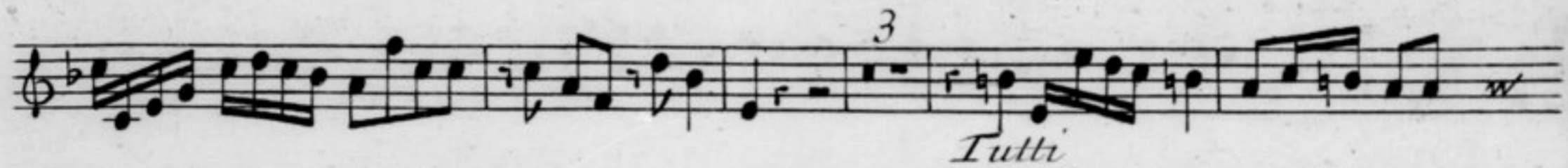

Violino Secondo di Rinforzo

CONCERTO V

Allegro

Grave Tutti

Piano

Tutti

Piano

Forte Allegro

8

Violino Secondo di Rinforzo

CONCERTO VI *Allegro*

Volti Subito

Violino Secondo di Rinforzo

3
Grave Tutti

10
Tutti

12
Allegro

CONCERTO VII

Allegro

Violino Secondo di Rinforzo

Tutti

Grave Tutti

Volti Subito

Violino Secondo di Rinforzo

1
Allegro

CONCERTO VIII *Allegro*

5
Tutti

Violino Secondo di Rinforzo

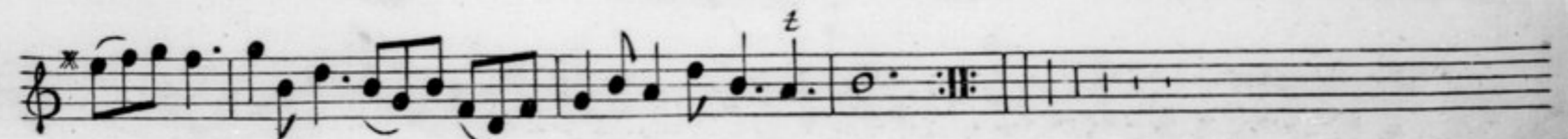
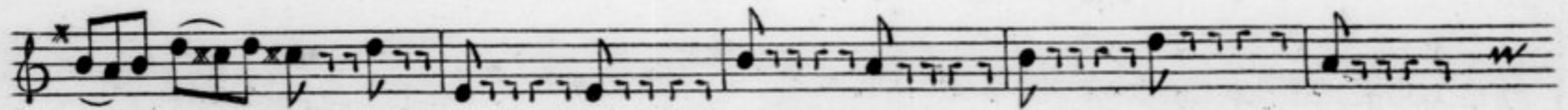
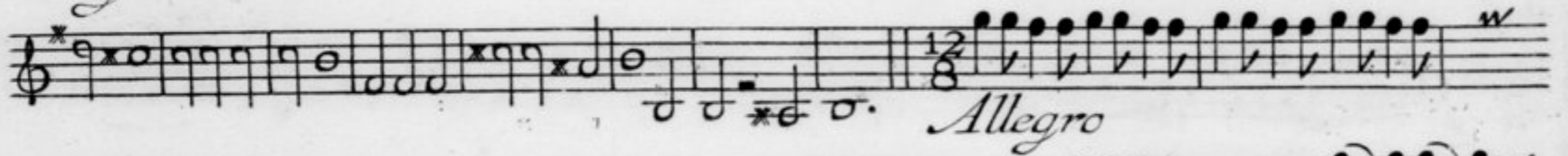
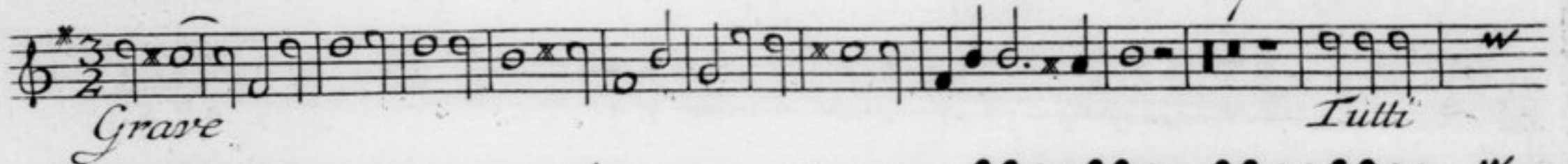

Violino Secondo di Rinforzo

CONCERTO IX *Allegro*

5 *Tutti*

8 *Tutti*

Tutti

1 *Grave*

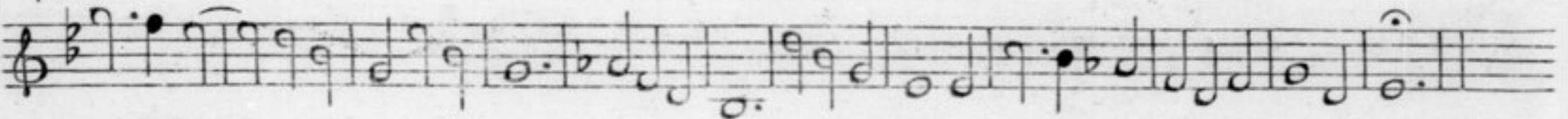
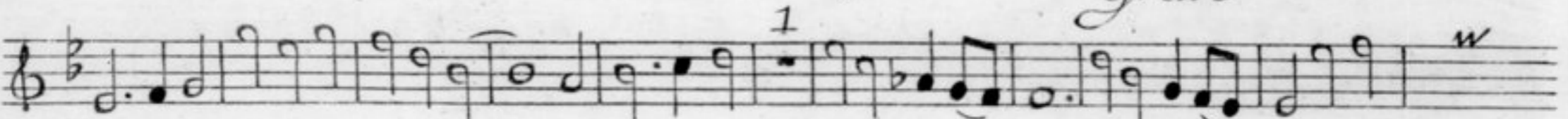

Allegro

7 *Tutti*

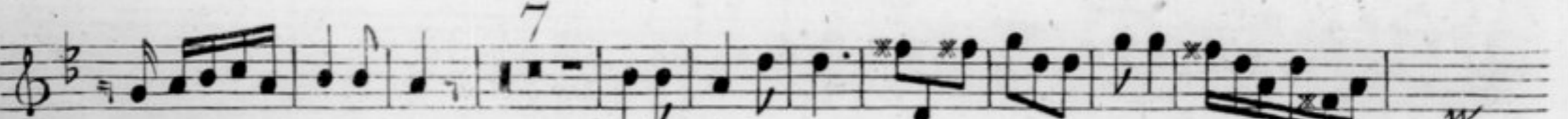

Tutti

Violino Secondo di Rinforzo

CONCERTO X *Allegro*

Taglietti
opera
undecima
Concerti

organo - & - violoncello

G. B. C.

[Faint, illegible handwriting]

V^z m^z 1681

CONCERTI A QUATTRO

Con suoi Rinforzi

DI

GIULIO TAGLIETTI

OPERA UNDECIMA

A AMSTERDAM

Chez Jeanne Roger

N^o 422.

Organo e Violoncello

CONCERTO I

Allegro

Volti Subito

Organo e Violoncello

Organo e Violoncello

CONCERTO III

Allegro

Piano

Grave

Allegro

Organo e Violoncello

7 6 6 6 6 6 7 6 6 6 6 6 5 6 6 4 x

6 6 x 6 5 x 4 6 4 6 6 6 6 6 7 6 x 7 6 x 7 5 x

6 4 6 6 6 x 6 4 6 x x 6 7 5 x

6 6 x x 6 7 5 x 7

Piano

CONCERTO IV

6 6 6 6 6 6 6 6 6 6 6 6 6 6 6 6

6 6 6 5 4 3 6 6 6 6 x 5 x

6 x 5 6 6 5 5 7 4 3 x w

6 6 6 6 x x 6 x x 6 6 x

6 6 6 6 x x 6 x x 6 x 6

6 6 x 6 5 6 5 4 x 6 6 6

6 5 x 6 6 6 6 6 6 6

6 6 6 6 6 6 6 6 6 6 6 6

6 6 x x 6 x 6 6 5 4 6 6 6

Allegro

Tasto Soto

Grave

Volti Subito

Organo e Violoncello

Allegro

CONCERTO V *Allegro*

Organo e Violoncello

- Grave Solo**: Indicated at the top right of the second staff.
- Tutti**: Appears on the second and fourth staves.
- Forte**: Appears on the sixth staff.
- Solo**: Appears on the fourth and eighth staves.
- Allegro**: Indicated at the beginning of the sixth staff.

Organo e Violoncello

CONCERTO VI

Allegro

Organo e Violoncello

4/2 6/5 x x 6

CONCERTO VII *Allegro*

Solo

Tutti

Grave Solo

Tutti *Volti Subito*

Organo e Violoncello

Allegro

CONCERTO VIII

Allegro

Solo

Tutti

Piano

Forte

Grave

Solo

Tutti

Organo e Violoncello

08 43 6 6 4 5 4 x 12 6 6 6 5 6 6

Allegro

Tasto Solo

CONCERTO IX

Allegro

Solo

Tutti

Tutti

Solo

Tutti

Volti Subito

