

Canon, No. 1 from 6 Trios for Organ Op. 47

Violin

Andante, sempre ben legato.

Max Reger (1873-1916)

♩ = 58

pp *tr*

tr *tr* *meno pp*

tr *poco a poco* *cresc.*

rit. *f* *pp*

tr *tr* *tr*

tr *piu pp* *rit.*

Canon, No. 1 from 6 Trios for Organ Op. 47

Viola

Andante, sempre ben legato.

Max Reger (1873-1916)

♩ = 58

1

pp

5

meno pp

9

poco a poco cresc.

12

rit.
f *pp*

16

tr *tr* *tr*

20

piu pp *rit.*

Canon, No. 1 from 6 Trios for Organ Op. 47

Violoncello

Andante, sempre ben legato.

Max Reger (1873-1916)

♩ = 58

pp

6

poco a poco cresc.

11

rit.
f
pp

16

20

piu pp
rit.

Violin

No. 2 - Gigue, from 6 Trios Op. 47

Max Reger (1873-1916)

2

f

6

tr

10

p *f*

14

p

17

pp *sempre poco cresc.*

20

cresc.

24

f *f*

29

ff *tr*

32

tr

Viola

No. 2 - Gigue, from 6 Trios Op. 47

Max Reger (1873-1916)

5

f

5

10

f

15

p *pp* *sempre poco*

20

a *poco cresc.*

24

f *f*

28

ff

31

f

Violoncello

No. 2 - Gigue, from 6 Trios Op. 47

Max Reger (1873-1916)

6

f

11

p *f*

2

18

pp *poco marcato*

7

30

ff

Detailed description of the musical score: The score is written for a single cello in bass clef with a key signature of one flat (B-flat major) and a 6/8 time signature. The piece is divided into four systems. The first system (measures 1-10) begins with a repeat sign and a first ending bracket labeled '6'. The dynamics range from *f* (forte) to *pp* (pianissimo). The second system (measures 11-17) includes a second ending bracket labeled '2'. The dynamics are *p* (piano) and *f* (forte). The third system (measures 18-24) includes a third ending bracket labeled '7'. The dynamics are *pp* and *poco marcato*. The fourth system (measures 25-30) ends with a double bar line. The dynamics are *ff* (fortissimo).

Violin

No. 4, Scherzo, from 6 Trios Op. 47

Max Reger (1873-1916)

mf *mf* *f*

12 *p* *f*

23 *p* *f* *p*

35 *cresc.* *f* *p*

46 *cresc.* *f* *p* *f*

56 *dim.*

66 *p* *f*

75 *p* *pp*

86

97

108

p

116

pp

124 **Tempo primo**

f *dim.* *cresc.*

133

p *ff* *dim.*

143

cresc.

151

ff

159

pp

Viola

No. 4, Scherzo, from 6 Trios Op. 47

Max Reger (1873-1916)

mf *mf* *f*

12 *p* *f*

23 *p* *f* *p*

34 *cresc.* *f*

44 *p* *cresc.* *p*

53 *f* *dim.* *f*

64 *p* *f*

74 *p* *pp* un poco meno mosso

84

96

107

116

p

124

pp
Tempo primo

133

141

150

158

ff

Violoncello

No. 4, Scherzo, from 6 Trios Op. 47

Max Reger (1873-1916)

mf

10

p

20

f *p*

30

p *cresc.*

39

f *p*

49

f *p* *f*

58

dim. *p*

67

f *p*

76

un poco meno mosso

90

105

120

Tempo primo

130

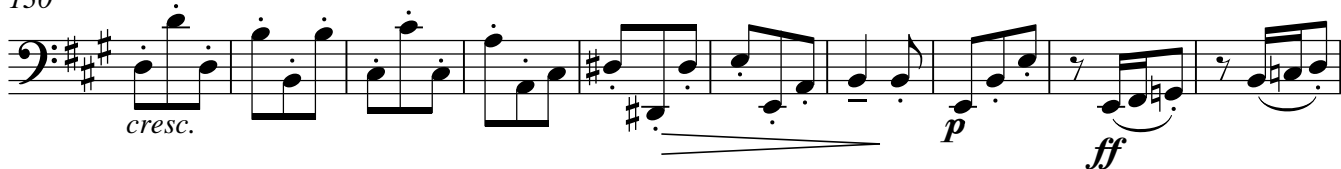

140

149

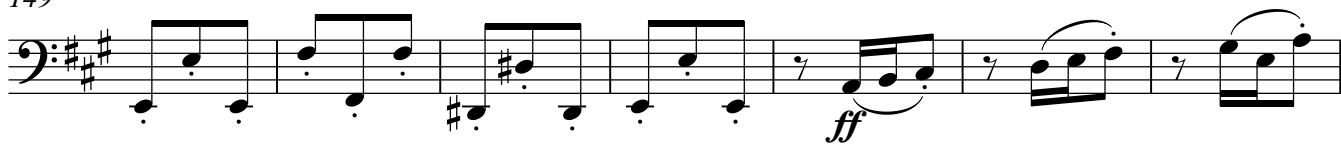

156

Violin

No. 5 - Siciliano from 6 Trios Op. 47

Max Reger (1873-1916)

1
p *cresc.*

7
f *pp*

12
cresc.

16
f *p*

21 *rit.* *A tempo*
pp

27
f

30
ppp

Viola

No. 5 - Siciliano from 6 Trios Op. 47

Max Reger (1873-1916)

7

p *cresc.* *f*

8

pp

13

cresc.

17

f *p*

21 rit. A tempo

pp

27

f

30

ppp

Violoncello

No. 5 - Siciliano from 6 Trios Op. 47

Max Reger (1873-1916)

7

p *cresc.*

7

f *pp*

12

cresc.

16

f *p*

21

rit. *A tempo*

pp

26

29

ppp

Violin

No. 6, Fugue, from 6 Trios Op. 47

Max Reger (1873-1916)

Vivace

f *f*

6

9 *dim.* *f*

12 *dim.*

15 *cresc.*

18 *cresc.*

21

24 *p* *cresc.*

27 *mf* *cresc.*

30 *ff*

Violin

33

ff *p* *mf*

36

cresc.

39

ff

42

45

48

sempreff

51

53

pp

Viola

No. 6, Fugue, from 6 Trios Op. 47

Max Reger (1873-1916)

Vivace

f

4

6

9 *dim.* *f*

12 *tr* *cresc.* *dim.*

15 *cresc.*

17 *cresc.*

20

23 *p*

26 *cresc.* *mf* *cresc.*

Viola

29

32

35

38

41

44

46

48

51

53

Violoncello

No. 6, Fugue, from 6 Trios Op. 47

Max Reger (1873-1916)

Vivace

4

f

11

cresc.

14

dim.

3

21

f

p

26

cresc.

mf

f

cresc.

29

ff

34

p

mf

cresc.

38

ff

43

49

sempreff

cresc.

52

pp