COMPOSITIONS OF

L. M. GOTTSCHALK.

Apotheose, (Grande Marche Solennelle,) 1.50
Ardennes Mazurka, ... 75
Bamboula, ... 1.00
Bananier, (Chanson Negre,) 40
Banjo, (Grotesque Fantasie,) 1.10
Bataille, ... 1.25
Berceuse, (Cradle Song,) 75
Brazilian National Hymn, (Gr. Fant. Triomphale,) *Four hands*, 1.00
Chant du Martyrs, ... 75
Chant du Soldat, ... 1.35
Chute des Feuilles, (Nocturne,) 1.25
Colombe Polka, (The Dove,) 85
Danse Ossianique, ... 60
Dernier Amour, ... 1.00
Dying Poet, ... *Solo*, .75c. *Four Hands*, 1.00
Fairy Land Schottische, ... 75
Favorita (La), ... 1.50
Forest Glade Polka, ... *Solo*, .60c. *Four hands*, .. 75
Gallina, (La) (Danse Cubaine,) *Solo*, .75c. *Four hands*, 1.00
Gitanella, ... 60
God Save the Queen, ... 1.00
Grand Scherzo, ... 1.00
Home, Sweet Home, ... 1.00
Hurrah Galop, ... 75
Illusions Perdues, ... 75
Impromptu, ... 1.00
Jerusalem, ... 1.25
Jeunesse Mazurka, ... 60
Jota Aragonesa, ... 60
Last Hope, (Religious Meditation,) ..1.00 *Four hands*, 1.25
Love and Chivalry, ... 75
Maiden's Blush, (Grand Concert Waltz,) 75
Manchega, ... 75
Marche de Nuit, ...*Solo*, ...1.00. *Four hands*, ... 1.25
Marche Funebre, ... 75
Minuet à Seville, ... 1.00
Morte, (Lamentation,) 75
Miserere, "Trovatore," .. *Solo*, .. 1 00 ..... *Four hands*, .. 1.10
Murmures Eoliens, ... 1.25
O Loving Heart, Trust On, (Song,) in E....In F,.. 60
O Ma Charmente, ... 50
Ossian. (Caprice Poetique.) 40
Idol of Beauty, (Song,) 60
Mountaineer's Song, (Vocal,) 50

Ojos Criollos, (Danse Cubaine,) *Solo*, 75c. *Four hands*, 1.00
Orfa Grand Polka, ... 65
Overture to William Tell, ... *Four hands*, .. 2.50
Pastorella e Cavalliere, ... 1.00
Pasquinade, ... *Solo*, .. 90c. ..... *Four hands*, . 1.00
Pensée Poétique, ... 75
Pensive Polka Redowa, ... 60
Polonia, ... 1.25
Printemps d'Amour Mazurka, *Solo*, 1.25 *Four hands*, 1.25
Radieuse Grand Waltz, ... *Solo*, .. 90c. *Four hands*, . 1.50
Reflets du Passée, (Ballade,) 75
Reponds Moi, (Danse Cubaine,) *Solo*, 60c, *Four hands*, 1.00
Ricordate, (Nocturne,) 75
Scintilla (La) Mazurka, (The Spark,) 75c. *Four hands*, 75
Serenade, ... 75
Slumber on, Baby dear, (Song,) 75
Souvenir d'Andalousie, ... 80
Souvenir de la Havane, ... 1 00
Solitude, ... 75
Suis Moi, ... 75
Tremolo, ... 1.10
Union, (Paraphrase de Concert,) 1 60
Valse Poetique, (Sospiro,) 85
Water Sprite Polka, ... 85
My only Love, Good-bye, (Song, in D,) 50
My only Love, Good-bye, (Song, in F,) 50
Shepherdess and the Knight, (Vocal,) 1.00

POSTHUMOUS WORKS.... Espadero's Edition.

Ave Maria, (Vocal,) 75
Banjo (2me) (Second), ... 1.50
Caprice Polka, ... 90
Celèbré Tarantelle de Bravura, ... 1.50
Chant de Guerre, (War Chant,) 90
Cocoyé (El) (Grande Caprice Cubain,) 1.60
Marguèrite, (Grande Valse Brillante,) 75
Mazurka Rustique, ... 75
Overture d'Oberon, ... *à quatre mains*, ... 1.75
Papillon (Le) (Fair Butterfly,) (Vocal) 1.00
Rayons d'Azur, (Shades of Evening,) Polka 80
Scherzo Romantique, ... 85
Souvenir de Lima, (Mazurka,) 85
Souvenir de Cuba, (Mazurka,) 60

BOSTON:

OLIVER DITSON COMPANY.

New York C. H. DITSON & CO. Chicago: LYON & HEALY. Boston: JOHN C. HAYNES & CO. Phila.: J. E. DITSON & CO.

SOUVENIR DE CUBA.

MAZURKA.

Oeuvres Posthumes. 1860.

L. M. GOTTSCHALK.

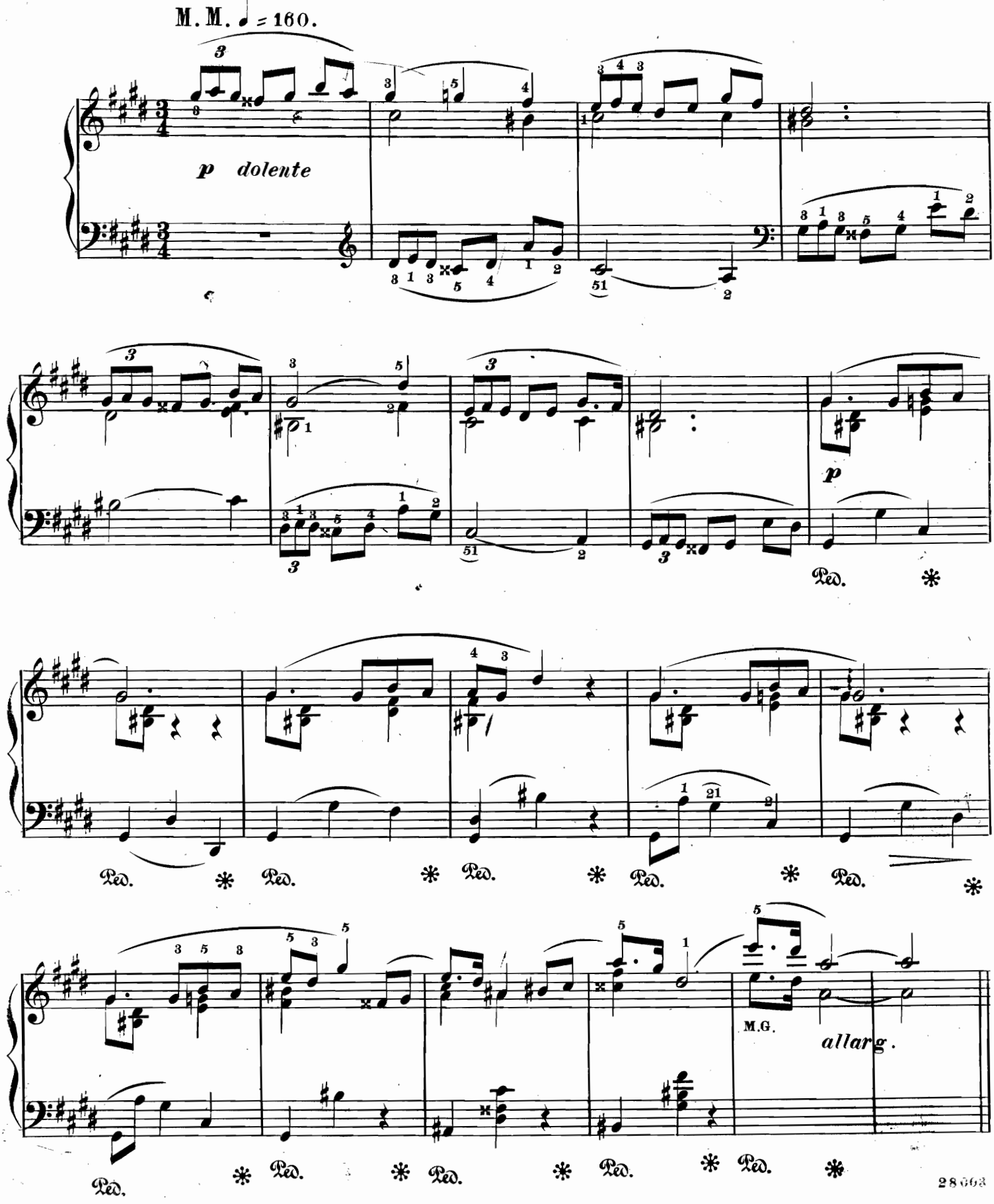

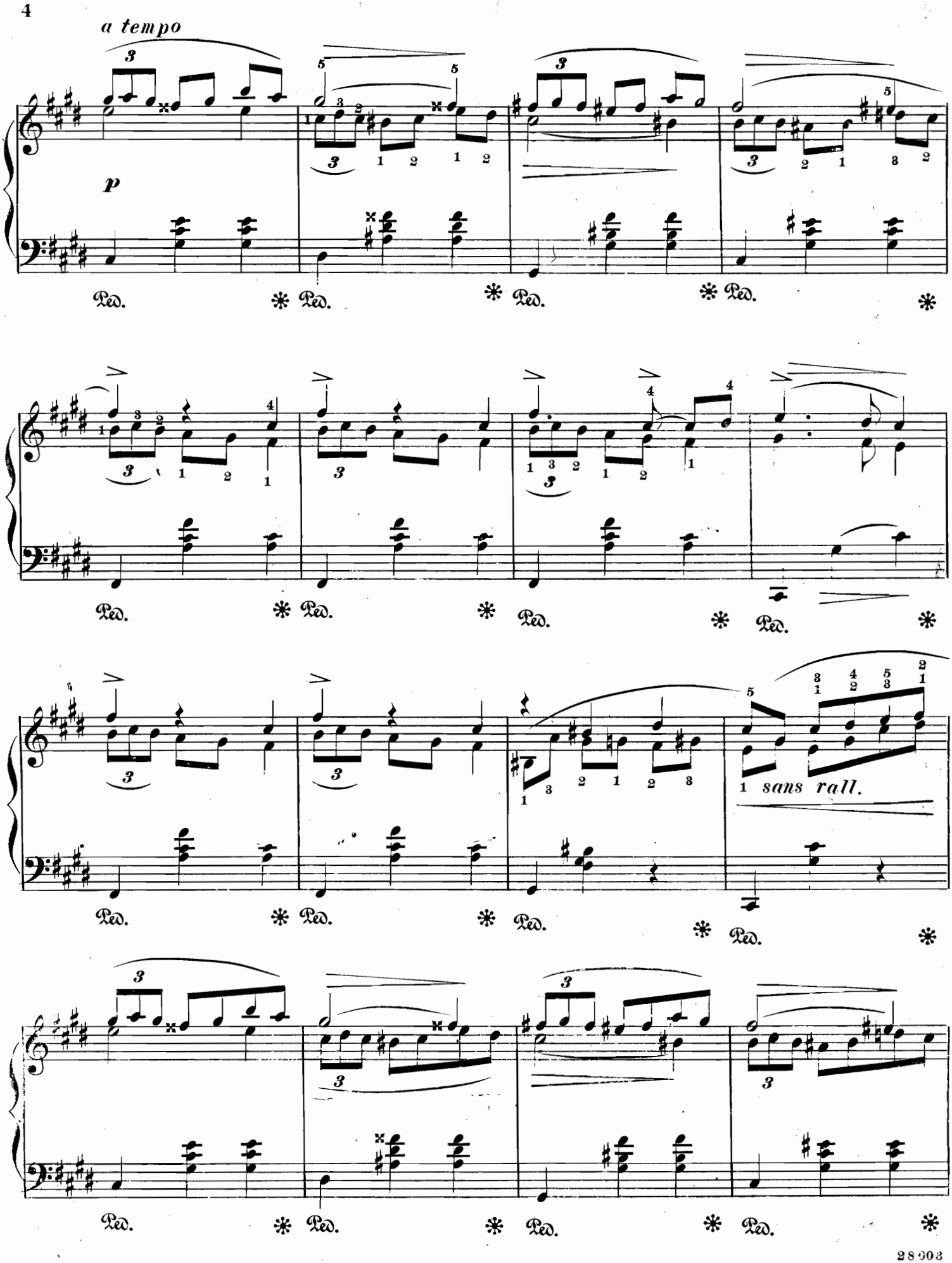
a tempo
p
Ped.
sans rall.

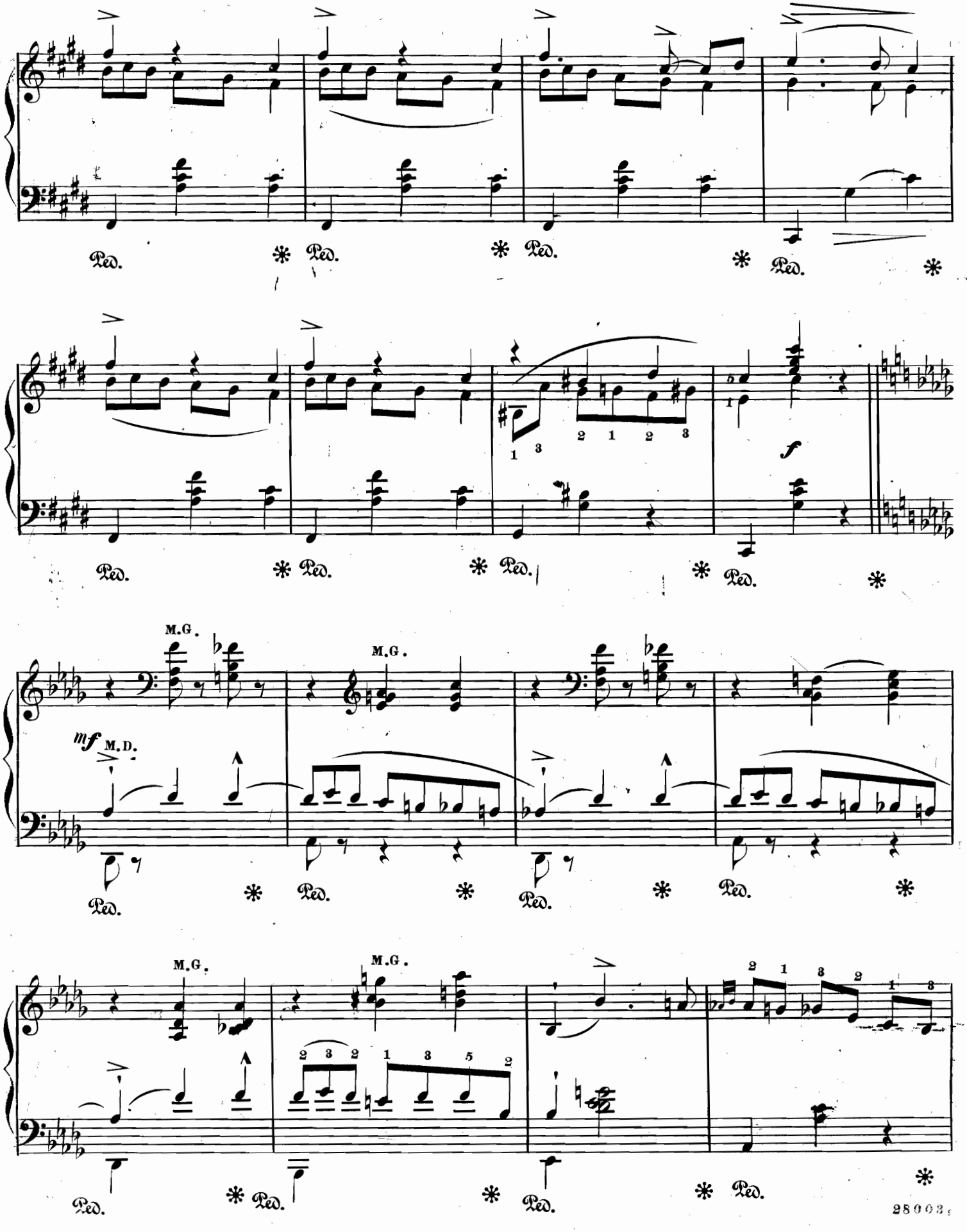
Ped.
M.G.
mf
M.D.
f

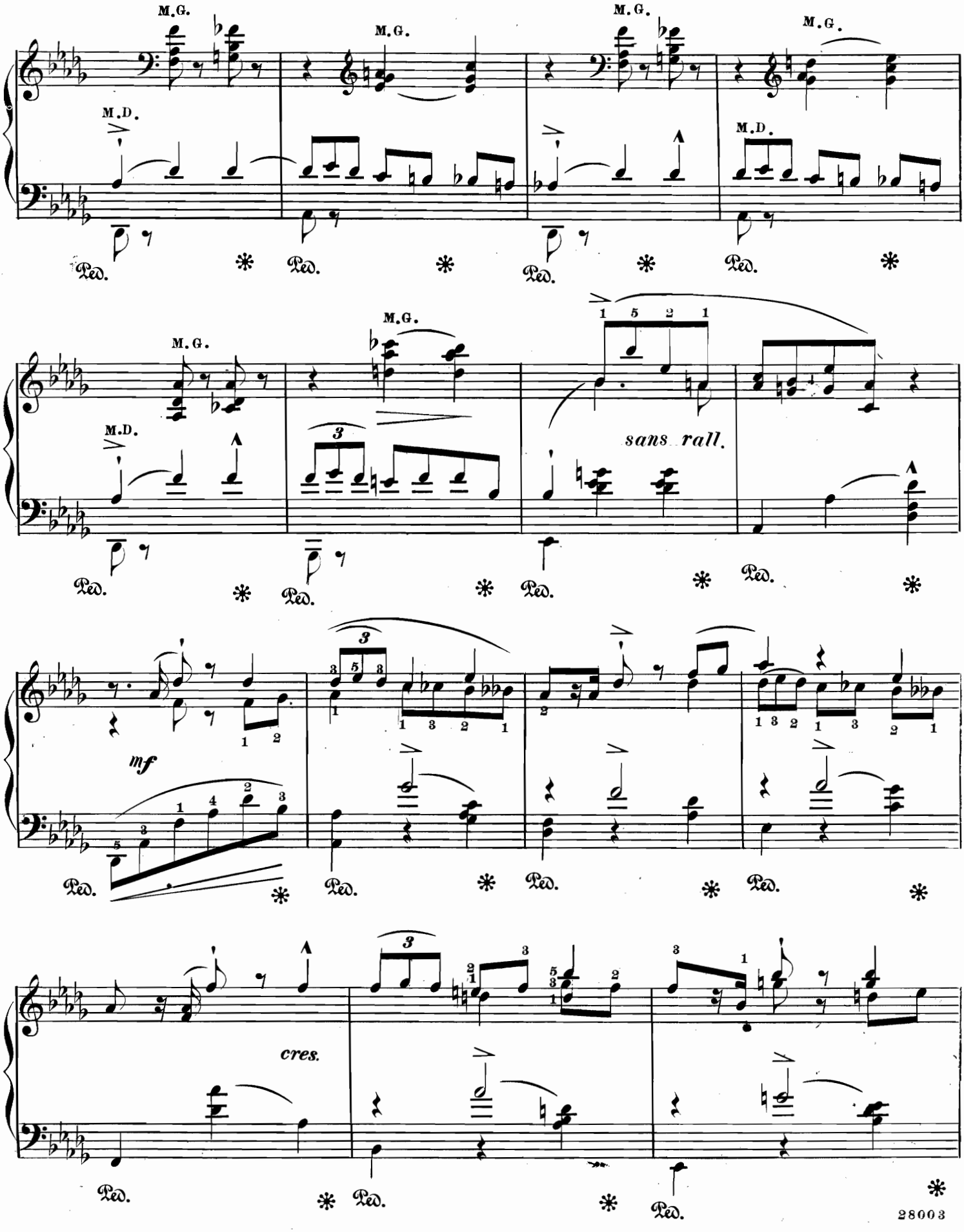
M.G.
M.D.
Ped.
sans rall.
mf
cres.

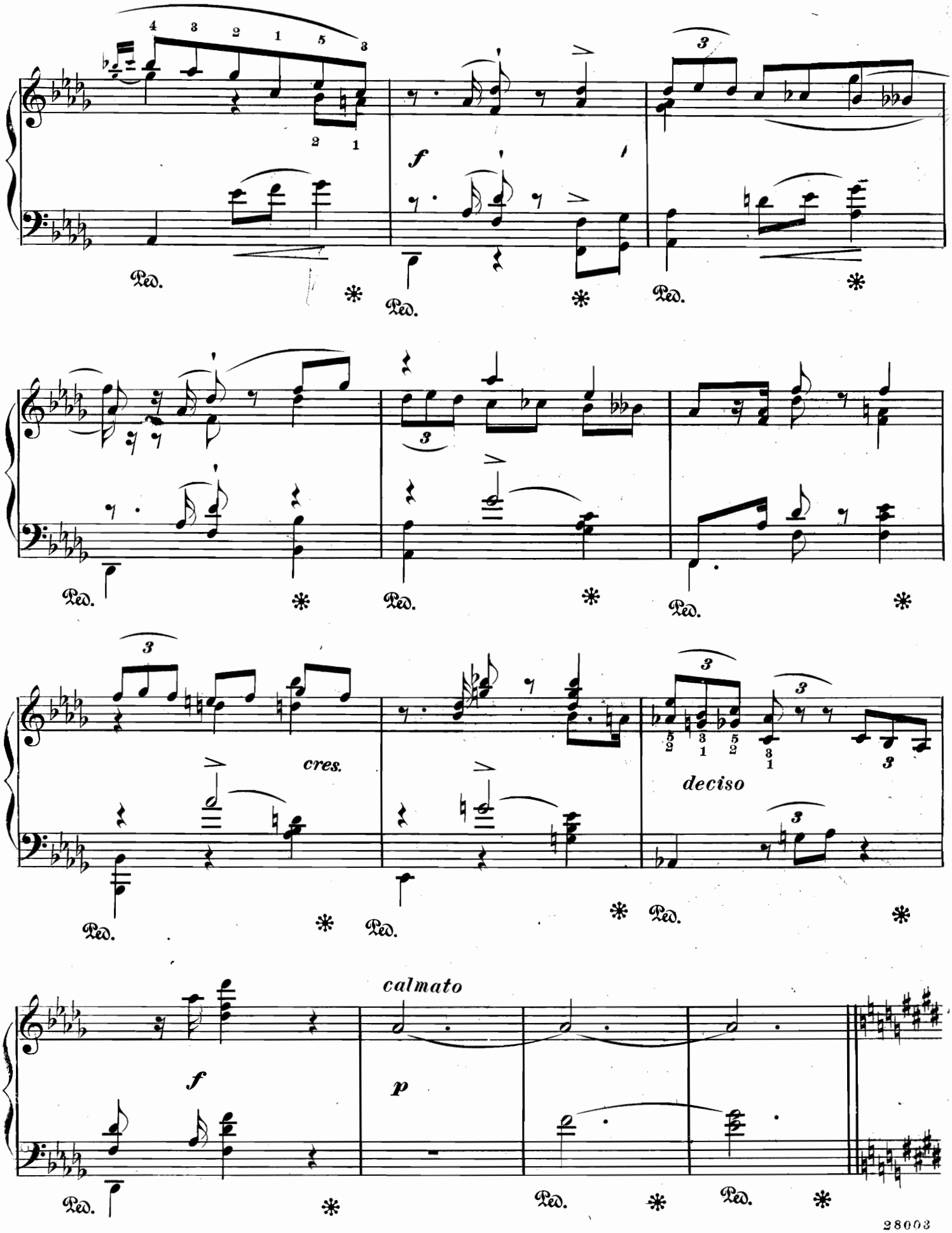
f
Ped.
cres.
deciso
calmato
p

Tempo Iº

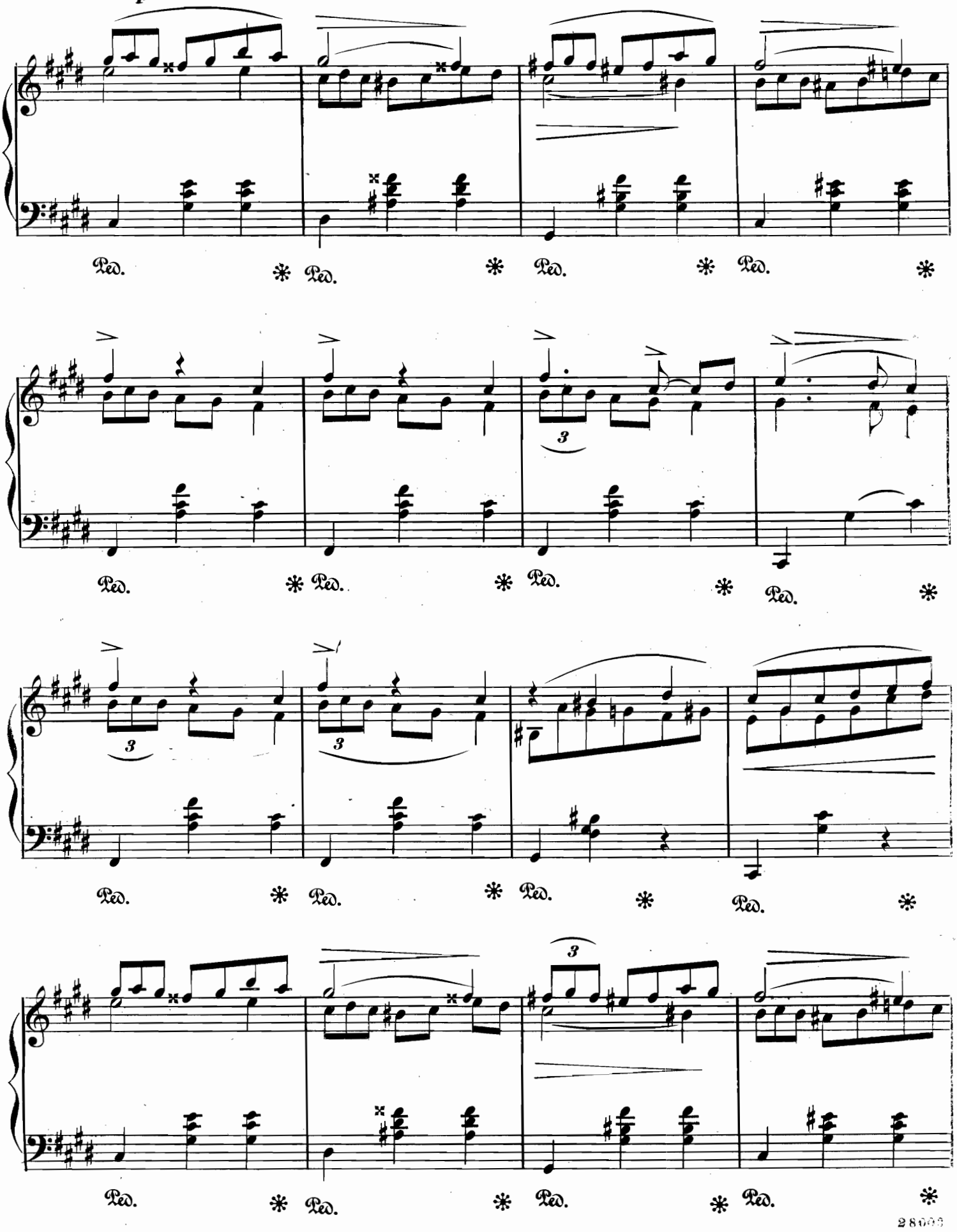

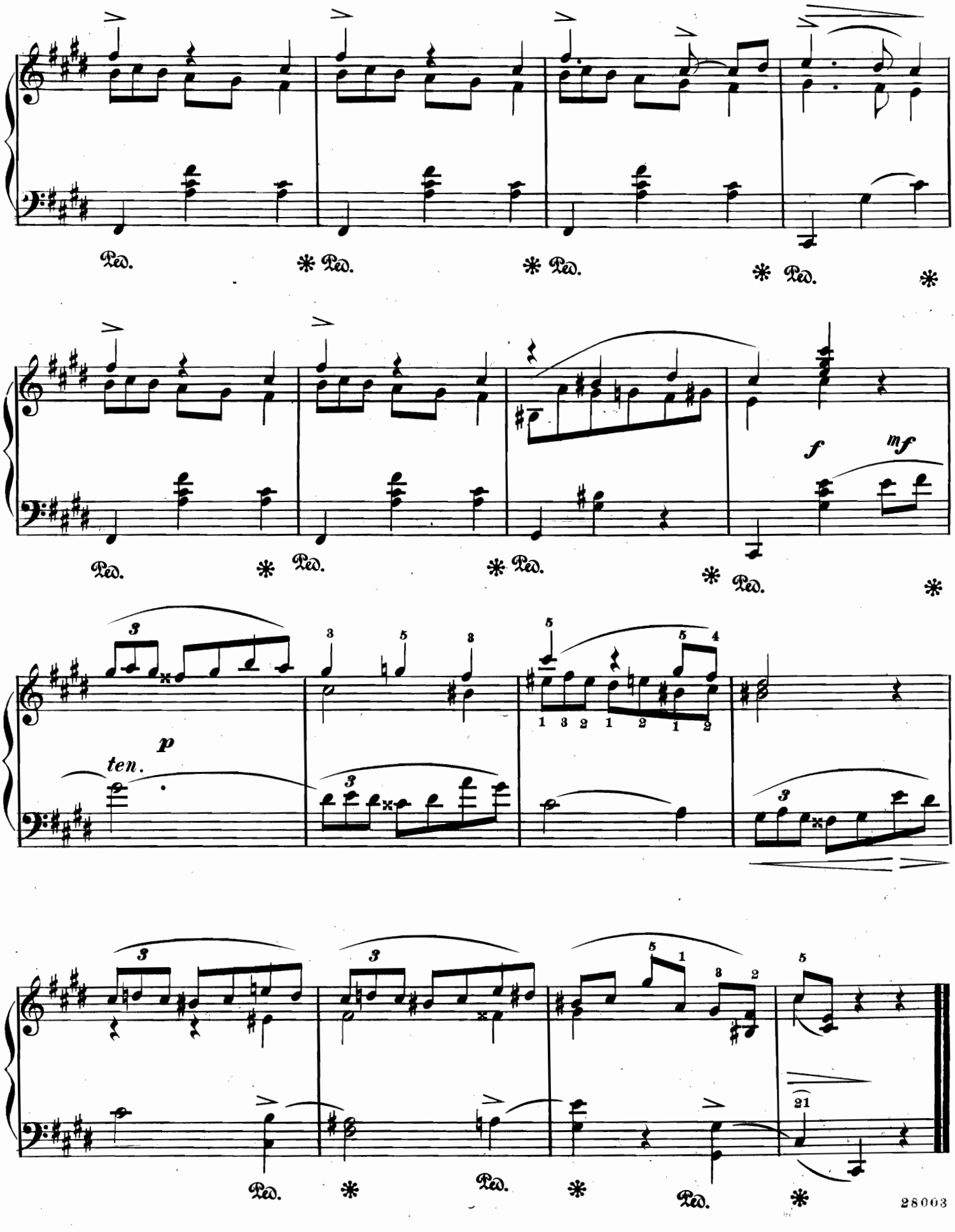
Ped.
f
mf
p
ten.

New Marches and other Music for the Pianoforte.

THE following compositions have been selected from the best of the large number of marches recently published. Selections from this list will be sent postpaid to any address on receipt of price. Descriptive circulars of music and music books, or music for special instruments sent free on request. Music of our own publication sent on selection when satisfactory references are furnished.

"The Charming Girls of Boston."

By GEO. L. TRACY. A brilliant march for the piano by a composer who has demonstrated his ability to write high-grade music which appeals to the popular fancy. "The Charming Girls of Boston" has all the elements of a great popular favorite.

Price, 50 cents.

"Bayonet Charge."

By RICHARD GOERDELER. March for the pianoforte. Bright, vigorous and interesting. Brimful of that charm of melody which has made the work of this composer so popular. An excellent teaching piece with considerable practice in cross-hand work and staccato passages.

Price, 40 cents.

"True Blue March."

By H. F. LOWE. A strong, bold and lively march. Pleasing air with rich, full harmony. Possesses sufficient vim and dash to make a showy composition without being too difficult.

Price, 50 cents.

"The Prize Battalion March."

By RICHARD GOERDELER. A fine, tuneful march, changing from E♭ to A♭ in the latter half of the composition. Beautiful melody throughout. Moderately difficult.

Price, 50 cents.

"Frontenac."

By FRED W. EDGECOMB. Two-step for piano. A splendid composition which is having a remarkable popularity. Bright, easy and captivating.

Price, 50 cents.

"Gallant Hearts."

By T. H. ROLLINSON. A showy and interesting march. Not difficult, yet in good musical form, and possessing the charm of melody and characteristic style of this well-known composer.

Price, 35 cents.

"The Castle Square March."

By IRVING A. BLOSSOM. Good marches, which are also suitable for two-step music, are quite th rage at the present time. "The Castle Square March" has had, since its publication, a remarkable and increasing popularity, whic i its musical merits fully justifies. Not only is it wri ten in an attractive, original sty le, but there is a freshness, spirit and melody throughout the whole of it that captivates all hearers.

Price, 40 cents.

"Marcelline Schottisch."

By WM. J. ACCOOE. Interesting piece of dance music, not too difficult for players of average ability. The two changes—from F to C and from C to B♭—are very pleasing to the ear.

Price, 40 cents.

"Silvery Waves."

By A. P. WYMAN. Teachers and pupils will gladly welcome the new edition of this brilliant and effective composition. Regarded by the profession as one of the most helpful pieces for pupils in the advanced grades. An excellent concert number.

Price, 75 cents.

"I Love Only You."

By J. L. MEYLE. An excellent waltz melody for the piano, founded on J. L. Meyle's popular song. The sweet, plaintive and flowing rhythm provides easy and graceful dance music, as well as an entertaining recreative piece for young pianists.

Price, 50 cents.

"The Spanish Beauty."

By R. GRUENWALD. A beautiful waltz arranged from Spanish melodies. A captivating composition. Showy in style. Will appeal to every lover of bright and interesting music.

Price, 60 cents.

"Red Top Polka."

By SARAH H. REID. A favorite polka, arranged effectively for four hands. An excellent piece of music—interesting and helpful—for players of moderate skill.

Price, 40 cents.

"In the Hammock."

By G. D. WILSON. Idyl for the pianoforte. A brilliant characteristic composition by the well-known composer of successful piano music. Fingered for young pupils.

Price, 50 cents.

"Sweet Kentucky Lou."

By GEO. L. TRACY. A characteristic schottische by a talented composer. Simple, yet exceedingly bright and melodious. "Sweet Kentucky Lou" has the swing and go of a popular favorite.

Price, 40 cents.

"Sultan's Band."

By FRANCIS H. BROWN. March for the piano. One of a series of selected pieces arranged as piano solo from the works of favorite composers.

Price, 40 cents.

"Hoyt's Patrol."

By L. F. GOTTSCHALK. An interesting march in the patrol style, representing the distant playing, the approach and disappearance of a military band. An effective piece of musical composition which is attracting considerable attention.

Price, 50 cents.

REMEMBER that we have constantly in stock, the latest publications of all music publishers in this country, and of the leading houses abroad. Our stock of rare old music is the most extensive in the world. We can, therefore, furnish any piece of music published, at shortest notice, if the plates are still in existence. It is our special pride to supply customers when all other sources fail. If there is any composition you have long wished for, but have never been able to obtain, send to us.

OLIVER DITSON COMPANY

453-463 · WASHINGTON · ST.

NEW YORK C. H. DITSON & CO. BOSTON · MASS. PHILADELPHIA J. E. DITSON & CO.