

20
38
TO
MONSIEUR CHARLES MARIE WIDOR
AND
The Great Country to which he belongs.

SONATA HEROICA

NO 2.

for
Organ Solo

Composed
by

Charles Villiers Stanford

OP. 151.

Copyright.

Price 4/- net cash

London,
STAINER & BELL, LTD
58 Berners Street, W.I.
Sole Agents for U.S.A. and Canada,
J. FISCHER & BRO. 7-11 Bible House, New York.

*The MARCH and FINALE are also arranged for FULL ORCHESTRA Score and Parts
Can be had from the Publishers.*

J. Fischer

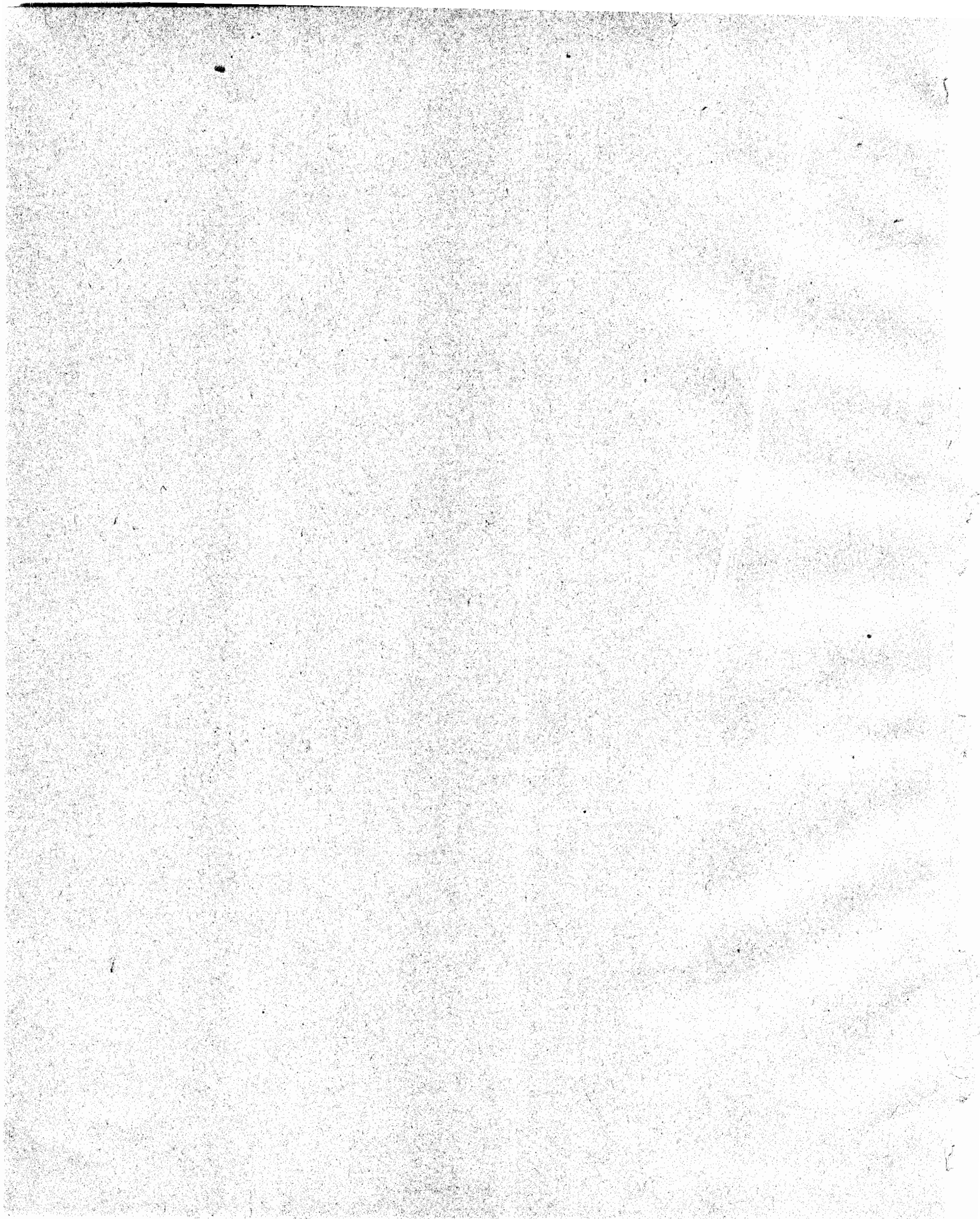

EC426

TO
MONSIEUR CHARLES MARIE WIDOR
AND
The Great Country to which he belongs.

SONATA EROICA

NO 2.

for
Organ Solo

Composed
by

Charles Villiers Stanford

OP. 151.

Copyright.

Price 4/- ^{net}/_{cash}

London,
STAINER & BELL, LTD
58 Berners Street, W.I.
Sole Agents for U.S.A. and Canada,
J. FISCHER & BRO. 7-11 Bible House, New York.

*The MARCH and FINALE are also arranged for FULL ORCHESTRA Score and Parts
Can be had from the Publishers.*

cc. 11

M

3185.2

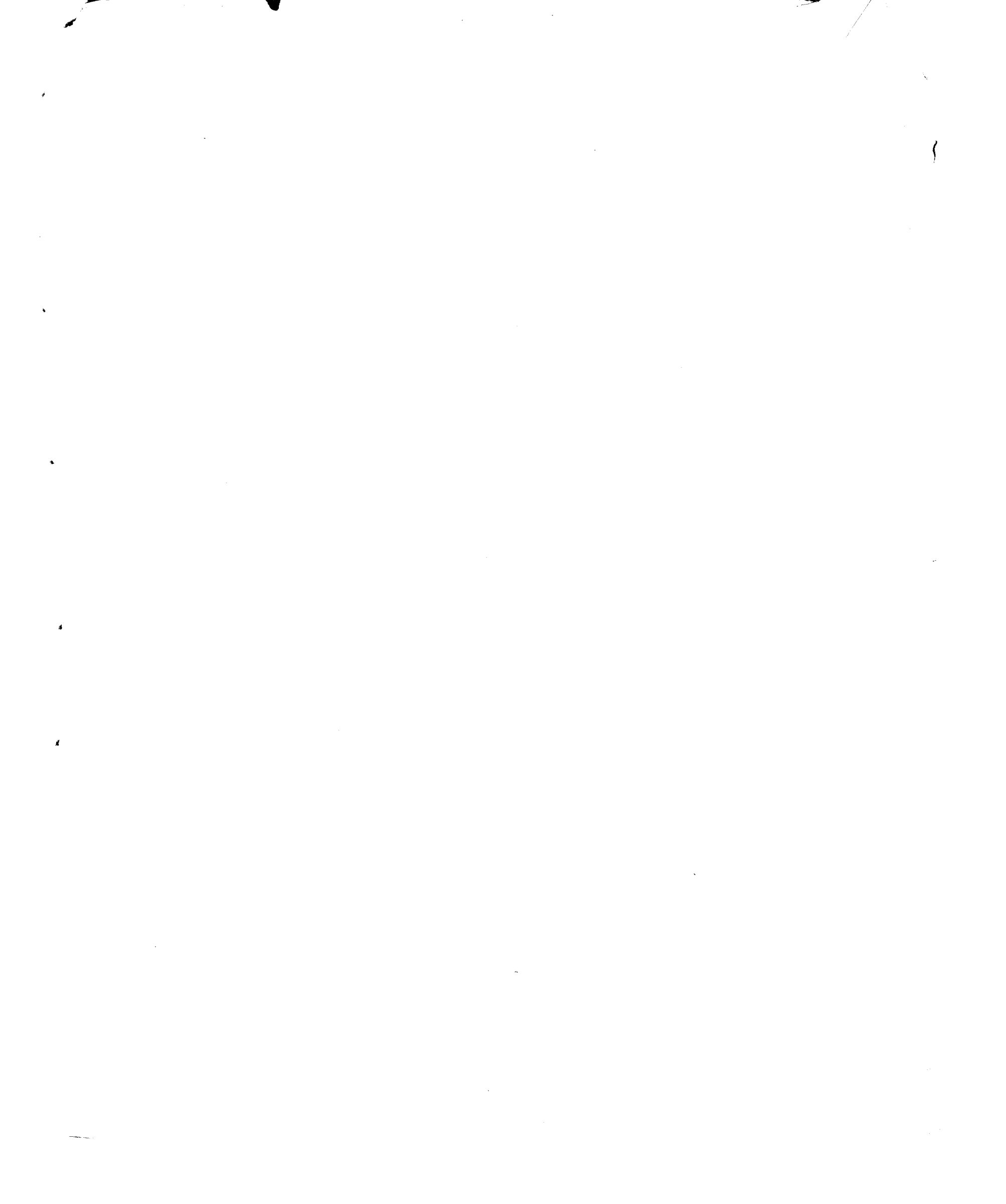

SONATA EROICA N^o 2.

FOR ORGAN SOLO.

I 'RHEIMS'

C. V. Stanford. Op. 151.

Manual. *f* Gt. with 8 ft. Reed. *Compd. Full Sw.* *Close Sw. Gt. Reed off*

Pedal.

Gt. coupled to Sw.

Reed. *mf* Reed *ff*

Sw. *p*

p Ch. 8' 4' 2' Sw.

p

Ch.

Sw.

p *pp poco rall.* *a tempo*

f
with Reed.

f Gt. coupled to Sw. *poco a poco accel.*

Solo Reed *piu f* Gt.

Reed off

Più mosso

Tempo Imo

The 'Tempo Imo' section consists of three staves. The top staff is in treble clef, the middle in bass clef, and the bottom in bass clef. The key signature has one sharp (F-sharp). The music is characterized by a 'meno f' (mezzo-forte) dynamic and a 'unple. Sw.' (unpleasantly slow) instruction. The notation includes many slurs and complex rhythmic patterns.

5

Cple. Sw.

mf

Reed off

f *ff* *meno f*

Reed

Reed off

Musical score for the second system, including piano dynamics (*p*) and a "Sw." (Swell) marking.

Ch. 8.4.2.

Musical score for the third system, including piano dynamics (*p*) and a "Sw." (Swell) marking.

Ch.

Musical score for the fourth system, including piano dynamics (*p*) and a "Gt. coupled to Sw." marking.

poco accel

tranquillandosi dim.

p

pp

Sw.

Sw. *poco rall.*

a tempo

Gt. Diaps. coupled to Sw.

Reed

poco a poco accel.

Solo Reed

Reed off

Più mosso.

Tempo *Imo* *ma più largamente e ritenuto*

Full Sw. coupled to Gt.
(Sw. closed)

ff rall.

II.

Adagio molto. Tempo di Marcia Solenne (♩ 63)

Sw. *mf* con molto espressione

cresc. *pp*

f *dim.*

p *pp*

3

Doppio movimento (♩ = ♪)

Gt. Coupled to Sw.

f *mf*

f

f

mf *mf*

Tempo **MO** ♩ = ♩

Gt. soft epled to Sw.

32' off.

The second system continues the piano accompaniment with complex rhythmic patterns in the bass line and sustained chords in the treble.

cresc.

accel.

più cresc.

f rit.

a tempo

dim Sw. *p*

Soft Ch. Reed.

pp without Reeds.

32

Sw.

rall *p* Sw.

III. VERDUN.

Allegro moderato. (♩ = circa 116)

Sw.

Gt. without Reeds.

Gt.

Sw.

Gt. with Reeds.

Gt. Reeds off.

Gt. Sw. with Reed. Reed off.

Gt. Solo Reed.

p Sw.

Animato

Sw. Gt.

Gt. Diaps.

mf

Cple. Sw.

cresc.

Tempo Almo

Sw. 3 3
Gt. *mf*
Reed.

Gt.
Reed off.

Solo Reed. *cresc.*
Gt.

Gt. *dim.*

Ch. Reed.

Sw. 8

p

pp

add 4

poco a poco cresc sempre.

mf Gt. Cpl'd to Sw.

cresc.

f

Tranquillo

Gt cpled to Sw. closed.

ff

p Gt.8

Uncple Sw.

p

Sw.

Cpled to Gt.

piu f

Gt. *dim.*

cresc..

32'

mf

Gt. cpled to Sw.

cresc. poco a poco

Più lento.
Solo Reed
rall.
Full Gt.

Full Gt. cpled to Sw. closed.
rall.
fff

ORGAN RECITALIST SERIES.

Price 2/- net cash.

ELFENTANZ.

BERNARD JOHNSON.

Vivace. $\text{♩} = 72$.

Nº 1. CANZONET IN E.

Price 2/- net cash.

BERNARD JOHNSON.

Andante. $\text{♩} = 72$.

Nº 2. CAPRICE IN B.

"At the Kerke, when it is holliday." (Spenser.)

BERNARD JOHNSON.

Allegro vivace. $\text{♩} = 80$.

Price 2/- net cash.

A SONG OF SUNSHINE.

ALFRED HOLLINS.

Allegretto vivace $\text{♩} = 84$.

Price 2/- net cash.

VARIATIONS ON AN ORIGINAL THEME.

THEME.

Lento e con molto espressione $\text{♩} = 56$.

VAR. I.

Poco Andante e molto legato $\text{♩} = 66$.

VAR. III.

J. STUART ARCHER.

Quasi Marcia Funebre $\text{♩} = 54$.

Sw. reeds 8 ft.

Price 2/- net cash.

PEDAL STUDY.

"THE MAGIC HARP"

J. A. MEALE.

Quasi Arpa. $\text{♩} = 112$.

Price 2/- net cash.

SERENATA.

E. MARKHAM LEE.

Andante cantabile.

Sw. to Oboe.

STAINER & BELL'S ORGAN LIBRARY.

No 5. Price 2/- net.

ALLEGRO SYMPHONIQUE.

B. LUARD-SELBY.

Allegro moderato $\text{♩} = 76$

Gt. *Ped mf coupled to Gt.* *Sw.* *Gt.*

No 10. Price 2/- net.

IDYLL.

"THE SEA"

HERBERT ARNOLD SMITH.

Andante sostenuto. $\text{♩} = 60$

mp *Sw.* *Gt.* *with 16 ft.*

No 16. Price 2/- net.

FROM SIX PRELUDES AND POSTLUDES.

Set 2. Op. 105.

C. V. STANFORD.

Allegro.

f *Sw.* *Gt.*

No 18. Price 2/- net.

EPINIKION.

SONG OF VICTORY.

CYRIL BRADLEY ROUTHAM

Allegro quasi scherzo. $\text{♩} = 80$

mf *Sw.* *Gt.*

No 23. Price 2/- net.

VARIATIONS AND FUGUE ON THE PSALM TUNE

"WINCHESTER OLD"

CHARLES WOOD.

$\text{♩} = 4$

mp *Sw. add Oboe.* *Choir 8 ft.* *sempre stacc.* *Andante sostenuto.* *espress.* *Sx. 8 ft.* *Gt. org stop Diap. coup. to Sw.* *sempre stacc.*

No 43. Price 2/- net.

SIX CHORAL PRELUDES.

No 1. ST BRIDE.

No 6. O HAUPT VOLL BLUT UND WUNDEN.

C. H. KITSON.

$\text{♩} = 60$

Sw. p *Misterioso.* $\text{♩} = 50$ *Sw. pp*