LIBRARY OF CONGRESS
COPYRIGHT.
MAR 27 1885
7319
CITY OF WASHINGTON

COPY DELIVERED TO T...

# KUNKEL'S Royal Edition

—OF—

## Standard Piano Compositions,

**With Revisions, Explanatory Text, Ossias, and Careful Fingering by Dr. Hans von Bulow, Dr. Franz Liszt, Carl Klindworth, Julie Rive-King, Ernest R. Kroeger, Theodore Kullak, Louis Kohler, Carl Reinecke, Robert Goldbeck, Charles and Jacob Kunkel, and others.**

| | | |
|---|---|---|
| A Starry Night | Sidney Smith | $ 75 |
| La Baladine | Ch. B. Lysberg | 75 |
| Warblings at Eve | Brinley Richards | 50 |
| Monastery Bells | Lefebure Wely | 50 |
| Return of Spring | Theo. Moelling | 75 |
| Spinnerlied | Wagner-Liszt | 1 00 |
| Spinnerlied | Henry Litolff | 75 |
| Heimweh, (Longing for Home) | A. Jungmann | 35 |
| Chant du Berger | M. de Colas | 40 |
| L'Argentine (Silver Thistle) | E. Ketterer | 75 |
| Bonnie Doon, Bonnie Dundee | Willie Pape | 75 |
| Bleeding Heart, (Nocturne) op. 24 | T. Doehler | 60 |
| Rippling Waves (Wellenspiel) | F. Spindler | 50 |
| Cascade of Roses | Jos. Ascher | 75 |
| Pure as Snow—Enlarged edition | G. Lange | 60 |
| Heather Rose | G. Lange | 35 |
| Tannhauser March | Wagner-Liszt | 1 50 |
| Thine Image—Romanza | F. Chopin | $ 75 |
| First Love | F. Chopin | 60 |
| Will-o'-the Wisp (Caprice) | F. Chopin | 75 |
| Consolation | F. Chopin | 50 |
| Spring Waltz | F. Chopin | 35 |
| Autumn Waltz | F. Chopin | 50 |
| Forget Me Not (Nocturne) | F. Chopin | 60 |
| Weeping Poland (Nocturne) | F. Chopin | 50 |
| Summer, Waltz | F. Chopin | 35 |
| Gavotte, performed by Rivé-King | F. Brandeis | 75 |
| Grand Galop de Concert | E. Ketterer | 75 |
| March from Tannhauser | Jean Paul | 50 |
| Stephanie Gavotte | E. Ketterer | 75 |
| Serenata und Trio | M. Moszkowski | 50 |
| Gavotte, in A minor | A. de Kontzki | 35 |
| Chant du Printemps | G. Merkel | 50 |
| Silvery Waves | A. P. Wyman | 75 |

## STUDIES.

**DUVERNOY'S ECOLE DU MECANISME.—With Annotations.**

Book I ..... $1 00 | Book II ..... $1 00

**CZERNY'S ETUDES DE LA VELOCITE.**

New Edition, in two books—With new Studies for the left hand and notes by Franz Bausemer and Chas. Kunkel explaining how they should be studied and played.

Book I ..... $1 50 | Book II ..... $1 50

These books are endorsed by Dr. Hans von Bülow, Franz Liszt, Louis Köhler, Dr. Wm. Mason, Ernest R. Kroeger, Julie Rivé-King, Carl Klausner, F. W. Root, A. R. Parsons, Carlyle Petersilea, Eugene Thayer and hundreds of others, as being the finest edition published of these celebrated studies.

St. Louis: **KUNKEL BROS.,** Publishers.

**SPECIAL NOTICE.**

Our publications can be obtained at all first-class Music Stores. Whenever parties inform you that same are out of print, or not to be had, send direct to us and be convinced of the contrary.

# CHANT DU PRINTEMPS.

## *SPRING SONG.*

G. Merkel Op. 120.

*Allegretto* ♩. = 80.

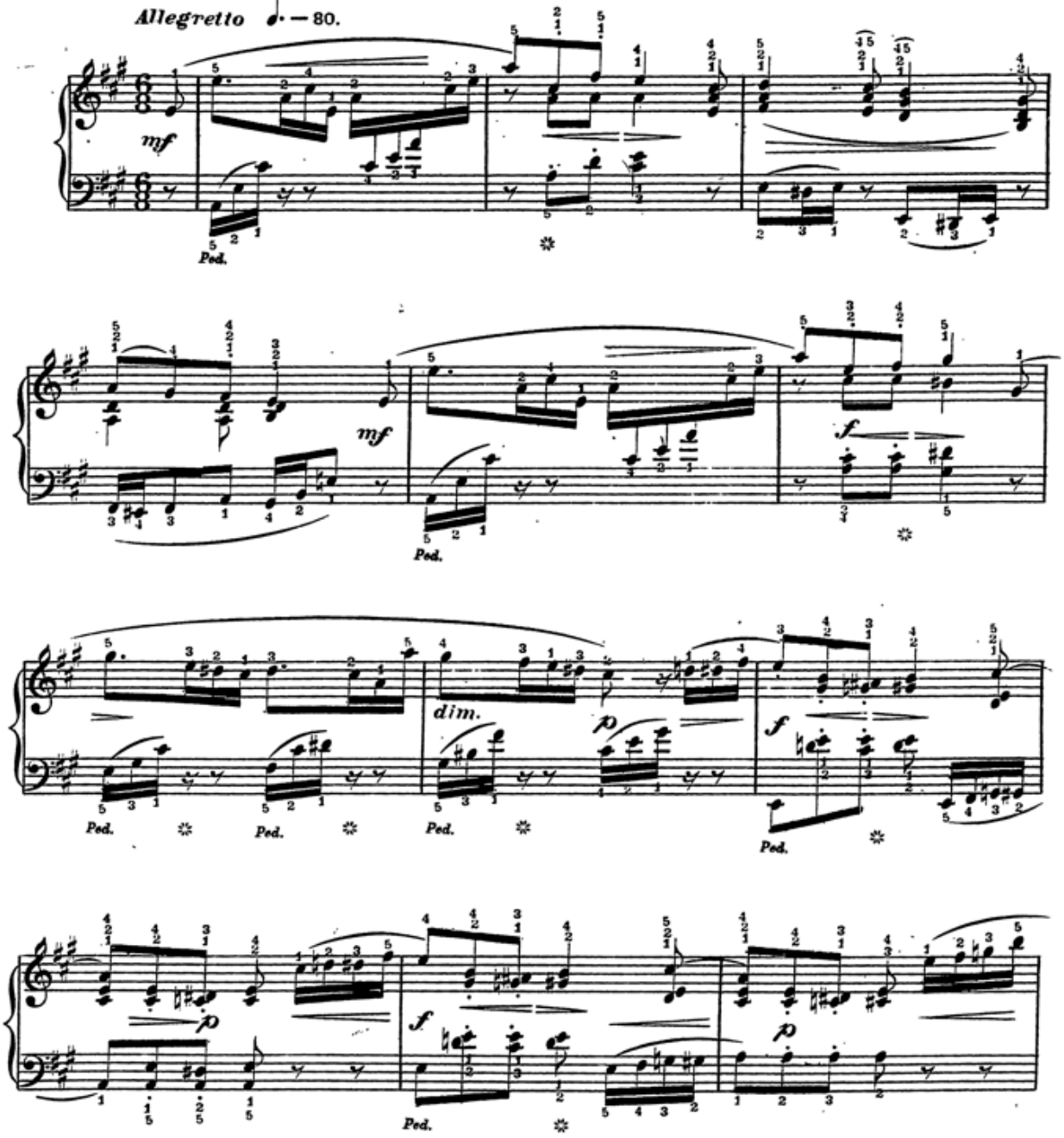




Copyright. Kunkel Bros 1885.

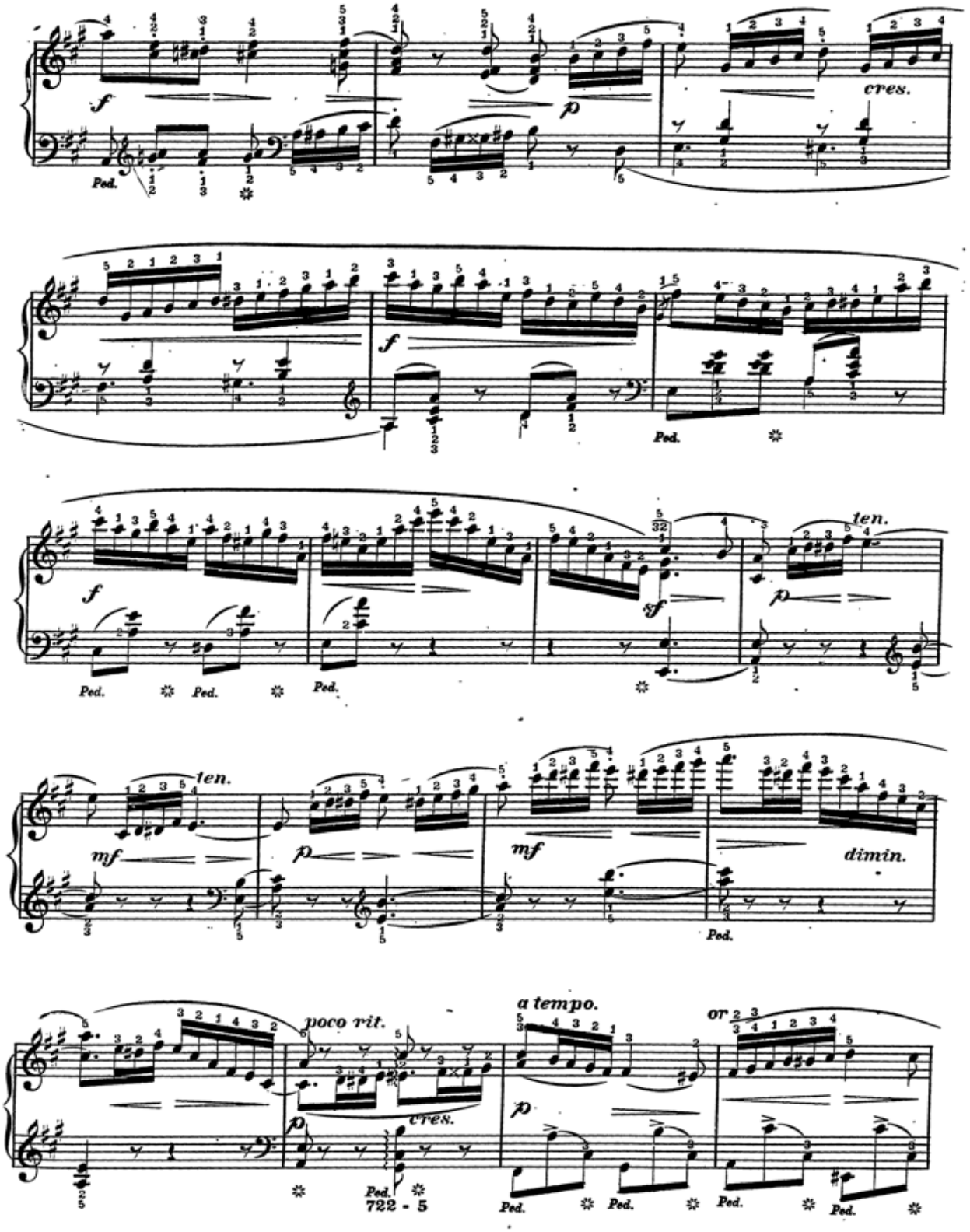
f
Ped.
p
cres.
f
Ped.
f
Ped.
Ped.
Ped.
sf
p
ten.
mf
ten.
p
mf
dimin.
Ped.
poco rit.
cres.
a tempo.
p
or
Ped.
Ped.
Ped.
Ped.

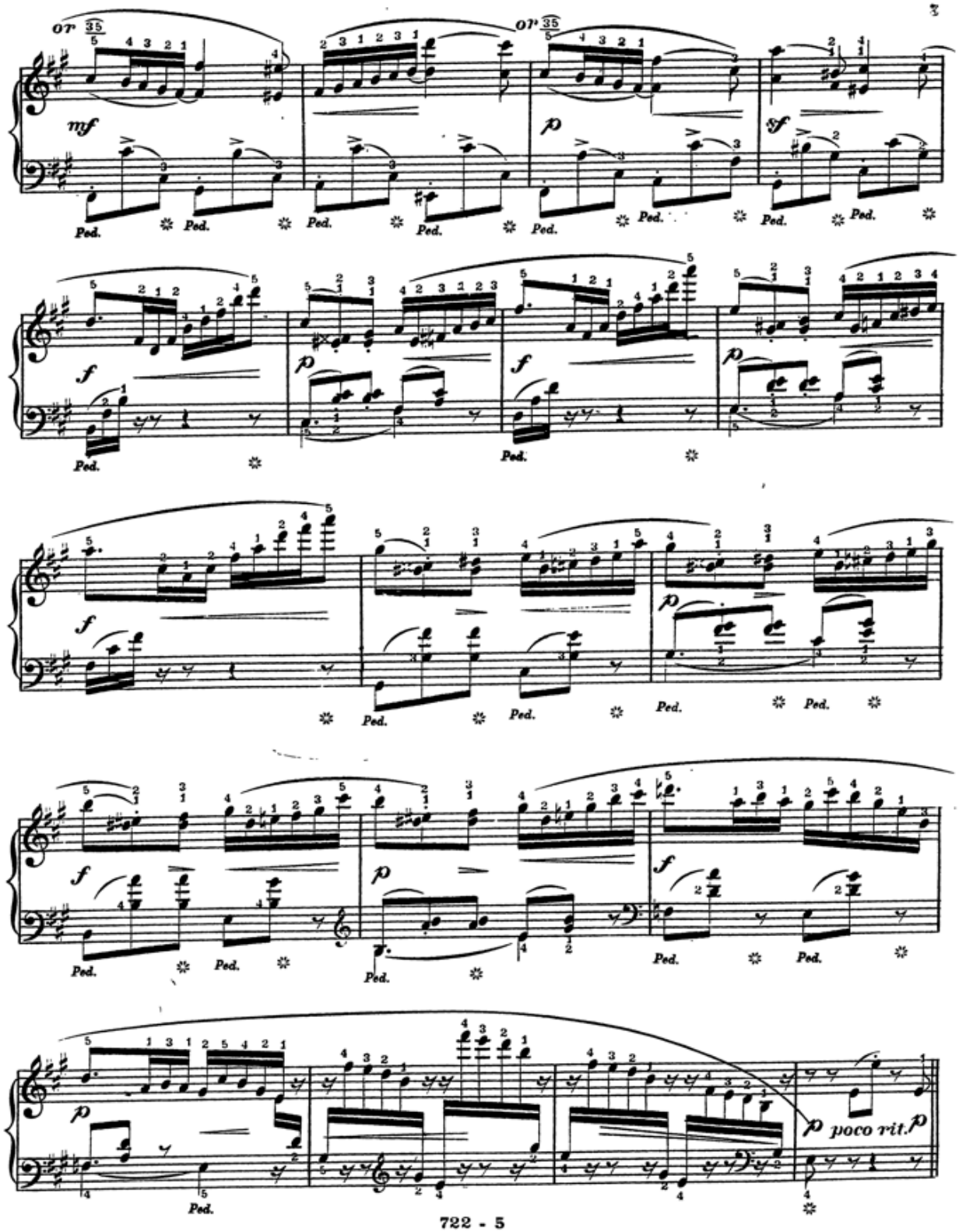
or
mf
p
sf
f
Ped.
poco rit.

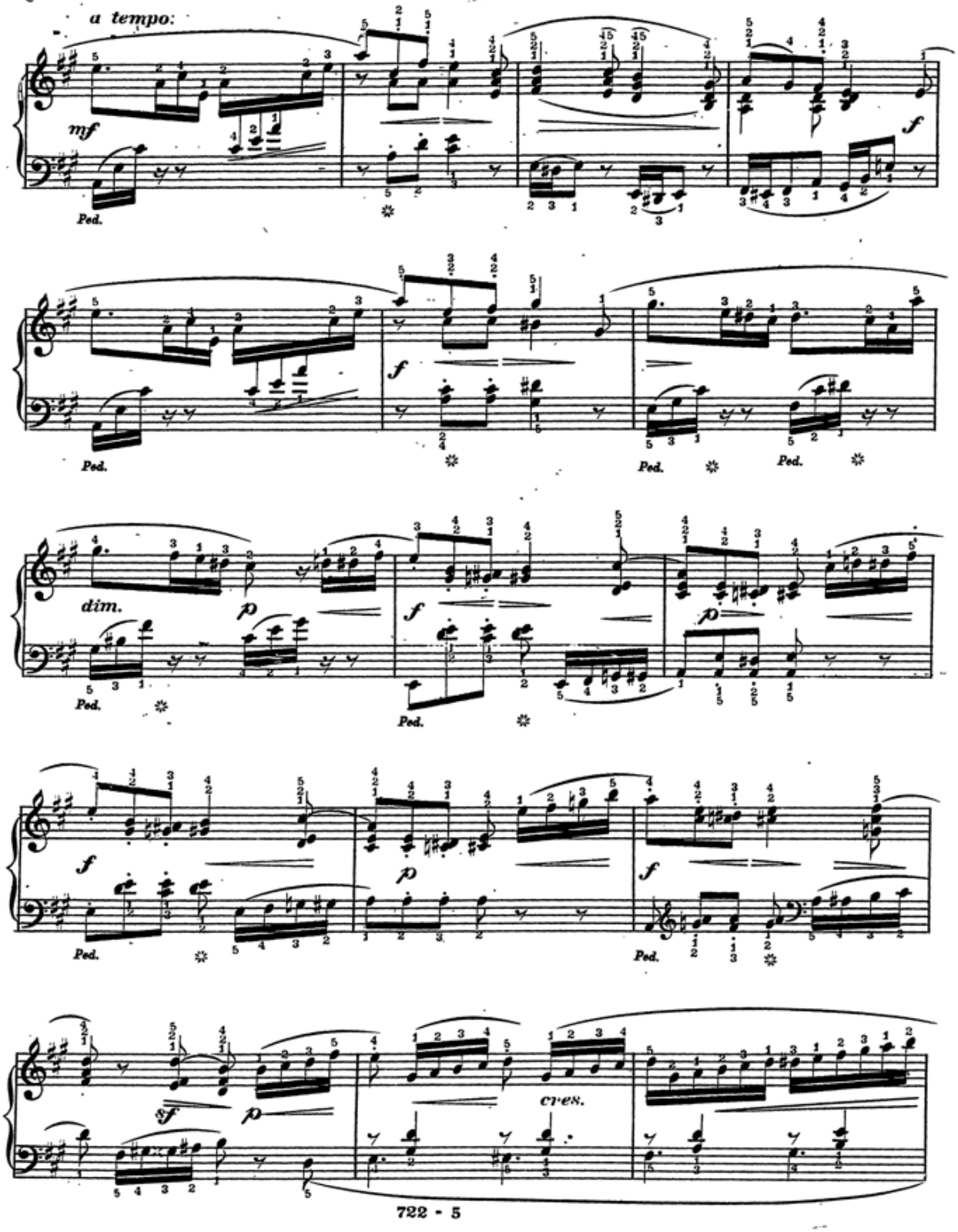
a tempo:
mf
Ped.
f
dim.
p
sf
cres.