

PIETRO A. YON

Compositions for Organ

No.		Net	No.		Net
4345	Sonata Cromatica (Seconda)	\$1.25	4456	Gesu Bambino; Pastorale	\$.60
	Concerto Gregoriano:		5025	Hymn of Glory	1.25
4727	Organ and Orchestra. Organ Score	3.00	5026	"La Concertina", Suite umoresca	.75
	<small>Score and parts in manuscript</small>		5150	Sonata Romantica (Terza)	1.25
4725	Organ and Piano	3.00			
4726	Organ Solo	2.00			

Twelve Divertimenti

4514	Rimembranza. <i>Melody for Oboe</i>	.60	4511	Echo. <i>Double canon in unison</i>	.60
4515	"Humoresque" L'Organo primitivo		4517	Arpa Notturna. <i>Harp Solo</i>	1.00
	<i>Melody for Flute</i>	1.00	4519	Rapsodia Italiana. (<i>Italian Patriotic Hymns</i>	
4513	Elan du Coeur. <i>Petit poème</i>	.60		<i>and Piedmontese Dances</i>)	1.25
4512	Speranza (Hope). <i>Solo for Diapason</i>	.75	4520	American Rhapsody	1.25
4516	Minuetto antico e Musetta	1.00	4571	Trio all'Ottava	.50
4518	Il Natale a Settimo Vittone. (Christmas		4572	Cornamusa Siciliana (Sicilian Bagpipe)	.50
	<i>in Settimo Vittone). Carol for Vox Humana</i>	.60			

J. FISCHER & BRO. NEW YORK

FOURTH AVENUE AND EIGHTH STREET (ASTOR PLACE)
3, NEW STREET, BIRMINGHAM, ENGLAND

PRINTED IN THE U. S. A.

Al mio carissimo Mario nel suo primo compleanno

Sw.
(or any other manual): { Strings 8' suboctave and super-
octave (soft mixture) Tremulant
Ped.: Bourdon 16'

La Concertina

Suite Umoresca

PIETRO A. YON

INTRODUCTION Lento

I

Manual

Pedal

Sw. closed

Allegretto

Copyright, 1921, by J. Fischer & Bro.

British Copyright Secured

Mechanical and all other rights reserved

Printed in U.S.A.

Segue:

II

Tempo di Valzer lento

legatissimo

Sw. reduce to Vox Humana Sw.(4 & 16)

*

* Marcare il ritmo col movimento del pedale espressivo aprendo per l'accento del secondo e terzo quarto di ogni misura. Se il pedale espressivo non funziona, marcare il tempo col mib al pedale

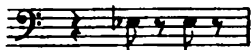

Mark the rhythm with the use of the swell pedal, opening for the accent on the 2nd and 3d beats of each measure; should the swell pedal not respond promptly, mark the rhythm with Eb in pedal i.e.

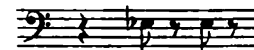

III

Allegro vivace

3 1 2 1 4 2 2 1 3 1 2 1 4 2 3 1

(1st time closed) Sw. add Strings 8', Bourdon 16'

(2d time open)

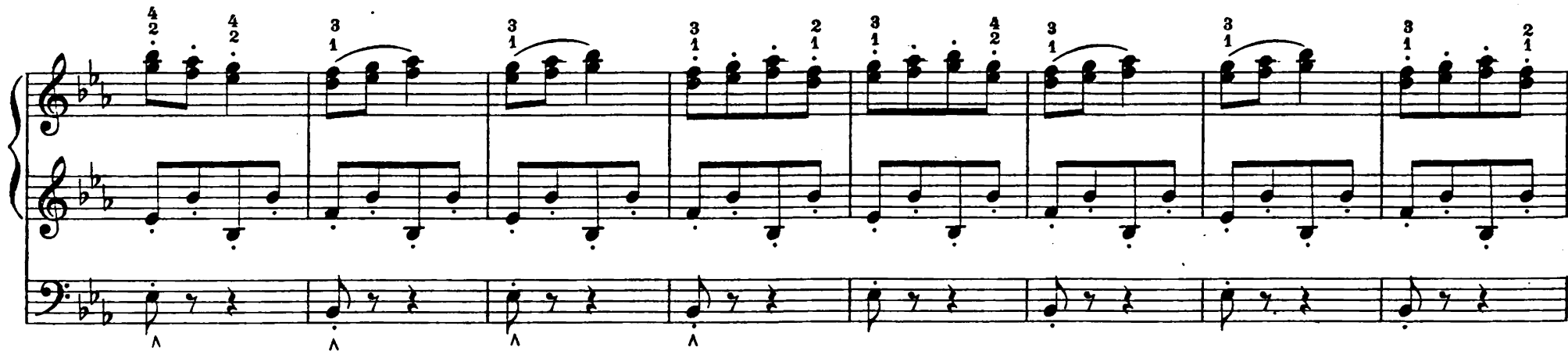

4 2 4 2 3 1 3 1 3 1 2 1 3 1 4 2 3 1 3 1 2 1

3 1 2 1 4 2 4 2 3 1

4 2 . 3 1 2 1 2 1 3 1

sempre accel. poco a poco

4 2 . 2 1 3 1 2 1 4 2 2 1 3 1

sempre accel. a poco

Adagio

dimin.

Box open
