

Ch. Schmitt

A son Ami Constantin Bellio

2^{me}

PARAPHRASE

FANTAISIE

sur

L'AFRICAINNE

Opéra de Meyerbeer

pour

PIANO

par

EDOUARD WOLFF

OP. 276.

PR. 7.⁵⁰.

M.S.

PARIS, chez GERANDUS & L. DUFOUR, Éditeurs, Rue Richelieu, 103.

Maison fondée en 1828, 103, Rue Richelieu, Paris.

Gerandus & L. Dufour

R. 940.066

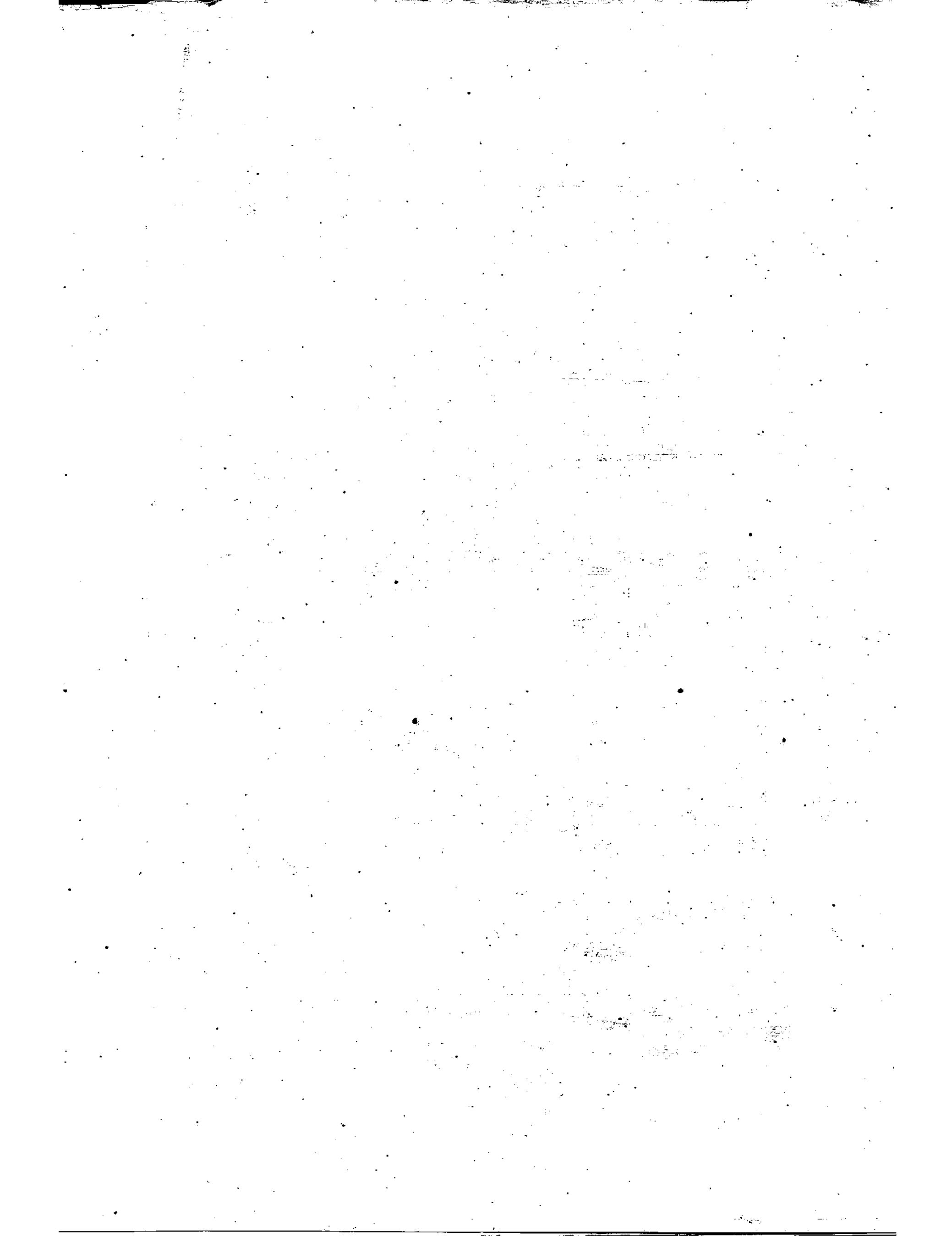

PARAPHRASES FANTAISIES

SUR **L'AFRICAINNE** de

G. MEYERBEER.

№ 2. BOLÉRO.

ED. WOLFF. Op. 276.

Allegro.

PIANO.

f

8 7 7 7 8 7 1

ff con fuoco.

Ped. *

f

8 7 7 7 8 7 1

Ped. *

8 7 1

p

pp

pp

8

This system continues the triplet patterns in both hands, with a 'Ped.' marking at the end of the system.

8

5

dol:
p

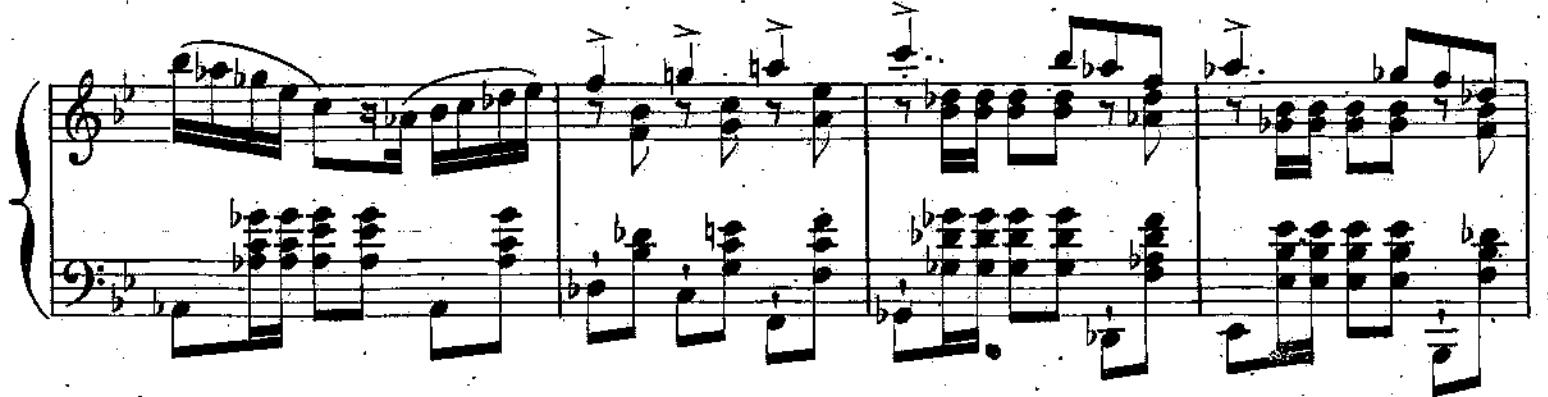

a tempo.
rallentando.
3

f
tr

f
tr
8

8 6 6 6 8 8 5

f *con brio* *f*

8 6 6 6 7 6 6

f *f* *pp*

8 6 7 8 8

6 6 5 6 5 8 7 1

ff *p*

8

cresc

8

ff

p

p rall

dol:

fp

p

rall:

tempo I^o

a tempo.

a tempo.

Allegro.

pp

Allegro.

ff

Vivace. 8

Ped: *

Ped: *