

Alvus tumescit virginis

(In Vigila natalis Domini)

for Brass Quintet

Score (01':22")

Thomas Stolzer (c.1480 - 1526)

Arr. Michel Rondeau

Moderato ♩ = 100

Trumpet in C 1

Trumpet in C 2

Trombone

Bass Trombone 1

Bass Trombone 2

C Tpt. 1

C Tpt. 2

Tbn.

B. Tbn. 1

B. Tbn. 2

Alvus tumescit virginis - Stolzer - Score

13

C Tpt. 1

C Tpt. 2

Tbn.

B. Tbn. 1

B. Tbn. 2

19

C Tpt. 1

C Tpt. 2

Tbn.

B. Tbn. 1

B. Tbn. 2

Alvus tumescit virginis - Stolzer - Score

25

30

Alvus tumescit virginis

(In Vigila natalis Domini)

for Brass Quintet

C Trumpets

Thomas Stolzer (c.1480 - 1526)

Arr. Michel Rondeau

Moderato ♩ = 100

Alvus tumescit virginis

(In Vigila natalis Domini)

Bb Trumpets

for Brass Quintet

Thomas Stolzer (c.1480 - 1526)

Arr. Michel Rondeau

Moderato ♩ = 100

Alvus tumescit virginis

(In Vigila natalis Domini)

for Brass Quintet

Trombone

Thomas Stolzer (c.1480 - 1526)

Arr. Michel Rondeau

Moderato $\text{♩} = 100$
3

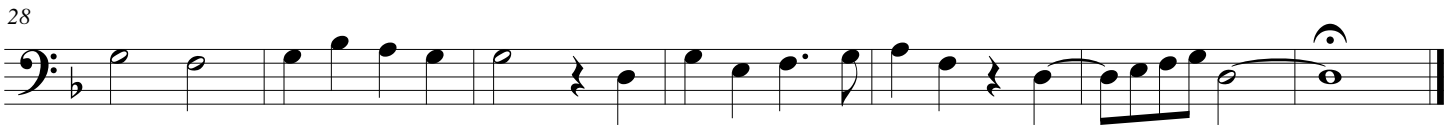

Alvus tumescit virginis

(In Vigila natalis Domini)

Bass Trombones

for Brass Quintet

Thomas Stolzer (c.1480 - 1526)

Arr. Michel Rondeau

Moderato ♩ = 100

