

567508

TROIS
QUATUOR

POUR

deux Violons Alto et Basse

DÉDIÉS
À

Don Alexandro Boucher

*Membre des Académies Royales de Musique
et de la Chapelle de L. L. M. M. C. C. Roi des Espagnes.*

Composés

Par FAUVVEL L'Aîné,

Artiste de l'Opéra.

Œuvre VI^e. 2^e. Livres de Quatuor.

PRIX 9^{Fr}.

A PARIS

*Chez Benoit POLLET, M^d de Musique et d'Instrumens Palais du Tribunal. Galerie
de la Place N^o 3; vis-à-vis la rue Fromenteau et rue de Mulle N^o 340. Pres le Carrousel*

Propriété de l'Éditeur. — Enregistré à la Bibliothèque N^o

215

2 / 110 I.
QUARTETTO

All.^o VIOLINO 2.^o

VIOLINO 2^o

111 3.

Adagio

4

VIOLINO 2°

Rondo
Moderato

p
f
p
p
p
p
p
p
p
p
p
p
p
p

dol.
tr.
dol.
f
f
f
f
f
f
f
f
f
f
f
f

I
I
I
I
I
I
I
I
I
I
I
I
I
I

3
2
1
1
1
1
1
1
1
1
1
1
1
1

G

VIOLINO 2°

115 25

G

ff

6 II.

QUARTETTO

All^o Comodo VIOLINO 2^o

- Staff 1: *dol.* (dolce), *I* (first finger)
- Staff 2: *pp* (pianissimo)
- Staff 3: *f* (forte), *p* (piano), *perdendosi* (fading)
- Staff 4: *dol.* (dolce), *3* (triplets)
- Staff 5: *p* (piano)
- Staff 6: *p* (piano), *3* (triplets)
- Staff 7: *p* (piano)
- Staff 8: *p* (piano)
- Staff 9: *tenute* (tenuto), *p* (piano), *f* (forte)
- Staff 10: *f* (forte), *p* (piano), *I* (first finger)
- Staff 11: *f* (forte), *p* (piano)
- Staff 12: *3* (triplets)

VIOLINO 2°

115 7

VIOLINO 2^o

Andante

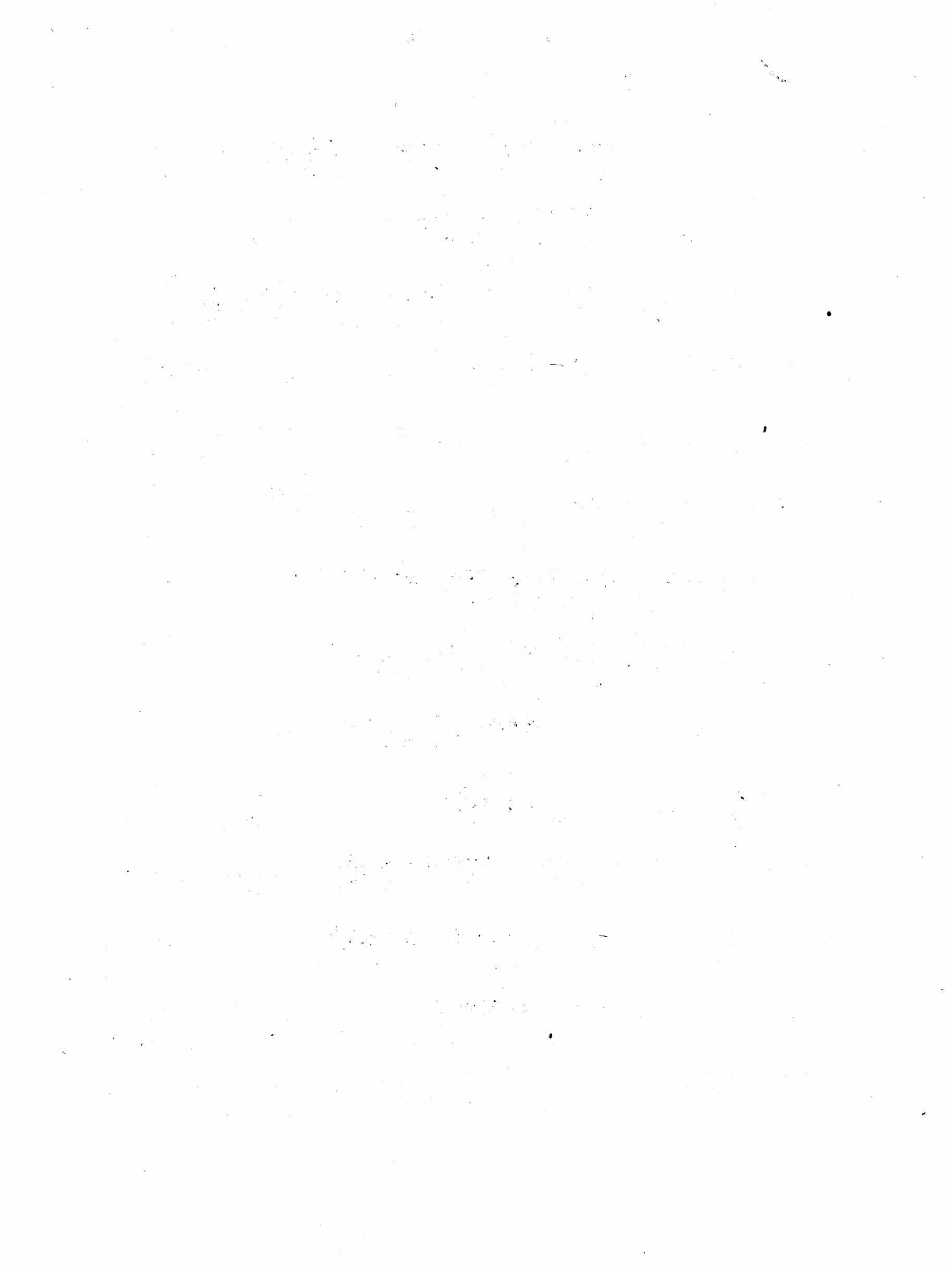

VIOLINO 2°

Rondo
Allegretto

VIOLINO 2.

11 II

- Staff 1: *cres*, *F*
- Staff 2: *p*, *p*, *p*, *2*
- Staff 3: *sempre piano.*
- Staff 4: *p tenue*, *F*, *F*
- Staff 5: *Majeur p*, *4*, *I*
- Staff 6: *FF*
- Staff 7: *FF*, *dol.*
- Staff 8: *p*, *rinf*
- Staff 9: *F*, *p*
- Staff 10: *I*
- Staff 11: *p*, *I*
- Staff 12: *3*
- Staff 13: *I*, *p*
- Staff 14: *G*, *p*, *F*

12 III.
QUARTETTO

Grave VIOLINO 2^o

VIOLINO 2.^o

Adagio non troppo

14
RETOUR
De CHASSE

Allegretto

VIOLINO 2^o

VIOLINO 2°

F *tr tr tr tr tr*

tr tr tr tr

I fanfare
F
moins vite

I *F*

pressez

tempo primo p

F

p

p *rinf*

rinf rinf rinf FF

G *215* *Fin*