

ENTERED IN STATIONER'S HALL.

GLASGOW

A SELECTION of

Scotch, English, Irish  
and Foreign AIRS.

*Adapted for the FIFES,*

*VIOLIN, or German FLUTE*

Vol. ~~III~~. IV

*Humbly Dedicated,*

*to the Volunteer and Defensive BANDS*

*of GREAT BRITAIN*

*and IRELAND.*

CIRCULATING

MUSICAL

LIBRARY.

Printed & Sold by J. MFADYEN.

GLASGOW.

Where may be had  
s. 5/6

the,

other Five Volumes.

Duke of Gordon's Birth Day.

N<sup>o</sup>. 1

Vio

1

This section contains two staves of musical notation. The first staff is labeled 'N<sup>o</sup>. 1' and the second staff is labeled 'Vio'. Both staves are in the key of D major (one sharp) and common time (C). The music consists of a series of eighth and sixteenth notes, with some rests and a repeat sign. The first staff ends with a double bar line and a first ending bracket labeled '1'.

Lady Baird's Strathspey.

2

hr

hr

This section contains two staves of musical notation. The first staff is labeled '2' and the second staff is unlabeled. Both staves are in the key of D major (one sharp) and common time (C). The music consists of a series of eighth and sixteenth notes, with some rests and a repeat sign. The first staff has two 'hr' markings above it. The second staff also has two 'hr' markings above it.

Miss Forbes's Farewell.

3

A

This section contains two staves of musical notation. The first staff is labeled '3' and the second staff is unlabeled. Both staves are in the key of D major (one sharp) and 2/4 time. The music consists of a series of eighth and sixteenth notes, with some rests and a repeat sign. The first staff has a '3' marking above it. The second staff has an 'A' marking below it.

# Marche des Marseillois.

4

# Hilton Lodge.

5

German Hornpipe.

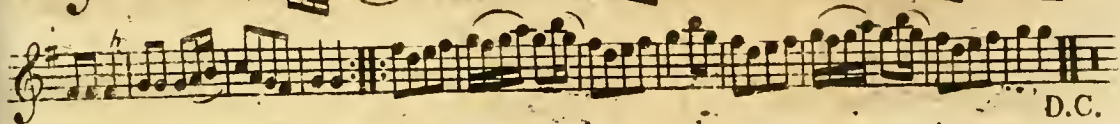
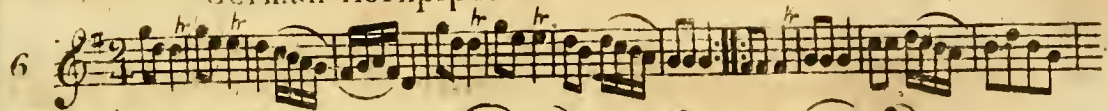

D.C.

Mr. Lunsdain of Blanairn's Strathspey.

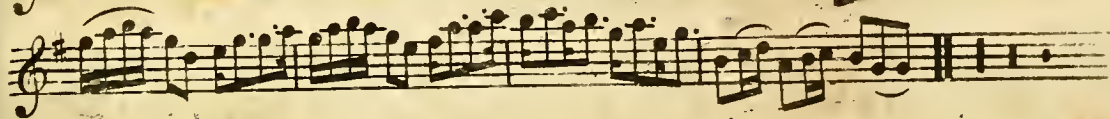
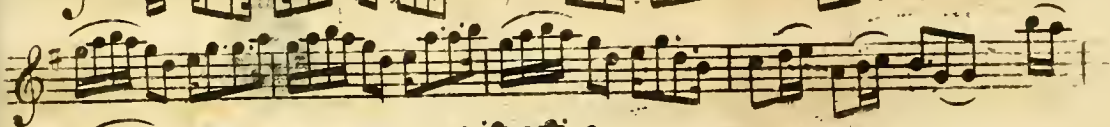
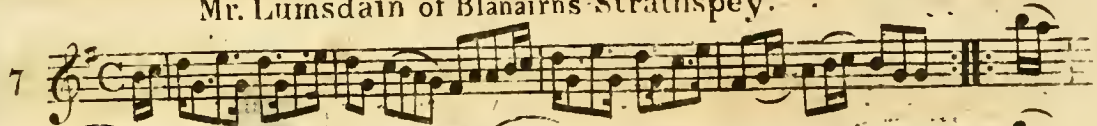

The high road to Linton.

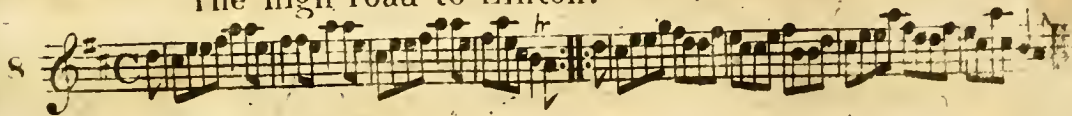

4 The Braes of Aberarder.

9

Mrs MacDouall Grant's Strathspey:

10

Auld Rob the Laird.

11

Duke of York's Troop.

12

Miss Campbell of Saddle's Reel.

13

A Trip to Inchcomb.

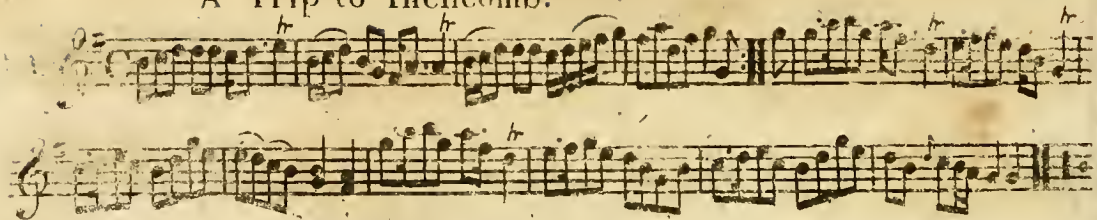

O dear what can the matter be.

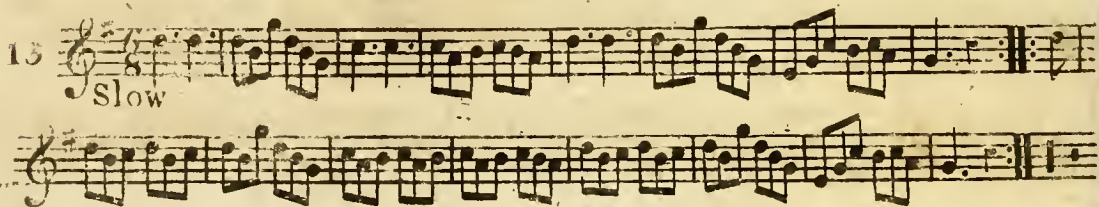

What a Beau my Granny was.

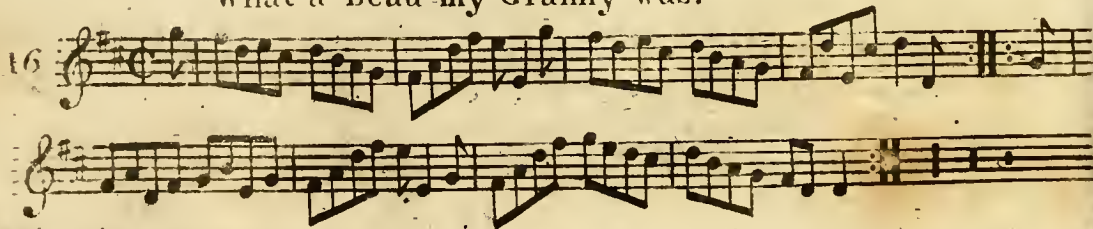

Lord M<sup>c</sup>Donald's Reel.

7

17

Mrs. Christie's Rant.

18

The Irish Washerwoman.

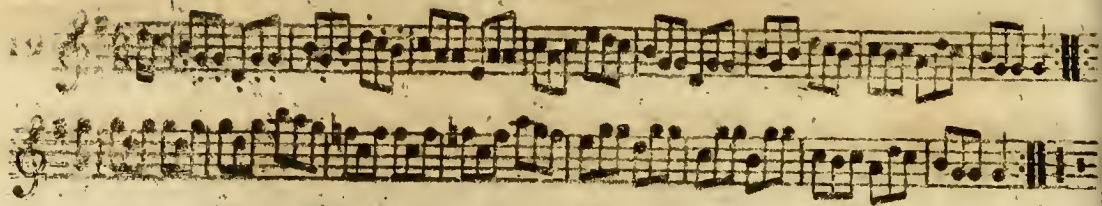

Athole house.

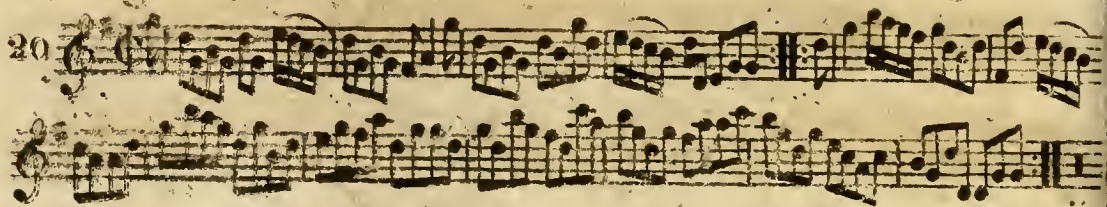

Garthland's Strathspey.

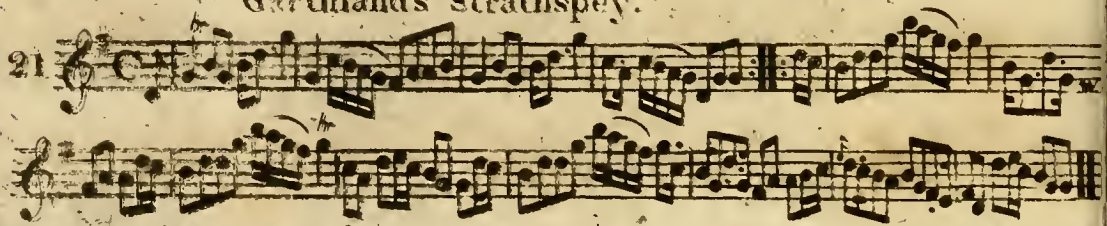

Mrs. Spens Monro's Jig.

22

Lady Loudon's Strathspey.

23

Loch Vach.

24

## Lamberton Races.

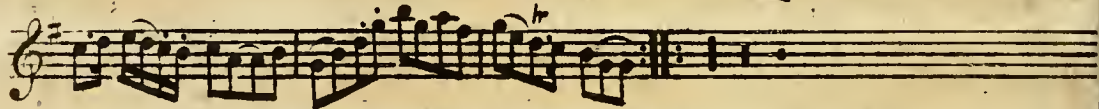
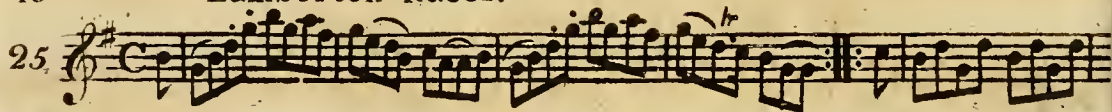

## Countess of Sutherland's Reel.

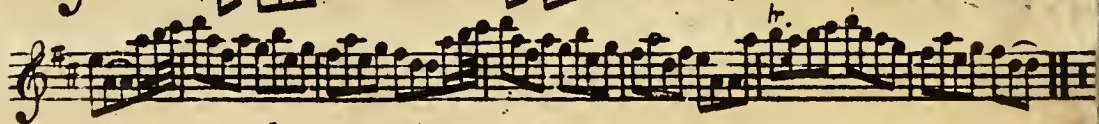

## Col: Wemys's Reel

The Miners of Wicklow, Irish.

11

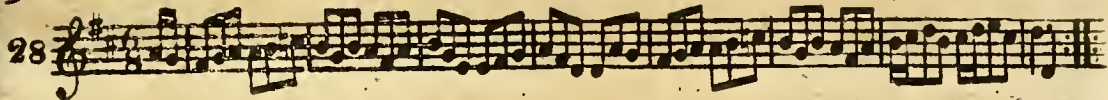

Rocks of Cashel, Irish.

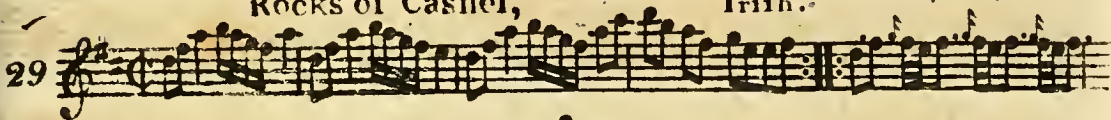

Lary Grogan, Irish.

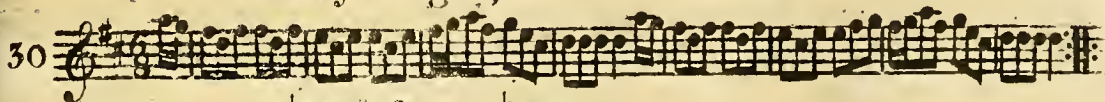

## The Caledonian Hunt.

31

32

Peggy Perkins.

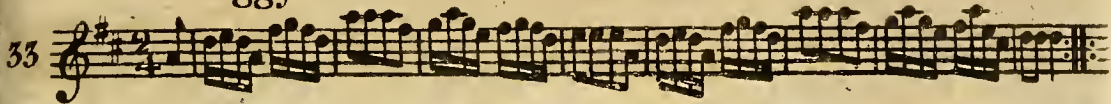

La Belle Catherine.

The Nymph.

# The Caledonian Beauty.

36

# MacGregor Aruaro.

37

Slow

The white Cockade.

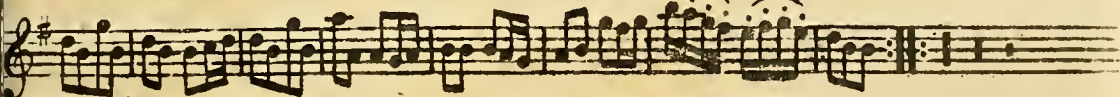
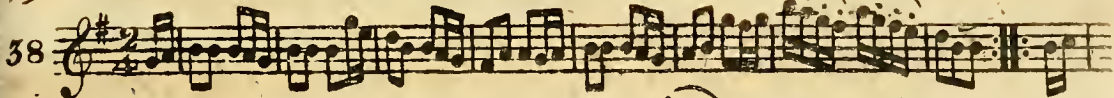

Jumping Joan.

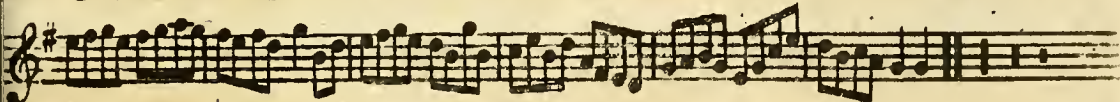

Jenny Sutton.

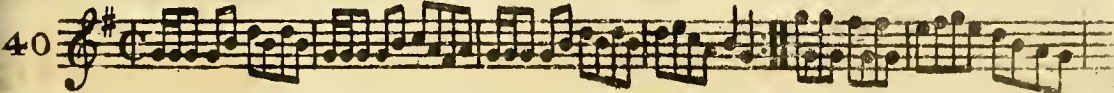

The 6 Following Tunes are taken from Oscar & Malvina.

41

42

43

This section contains three staves of musical notation. The first staff is numbered 41 and the second 42. The music is in treble clef with a key signature of one sharp (F#) and a time signature of 6/8. The melody is a lively, rhythmic piece. The third staff is numbered 43 and continues the melody. The music concludes with a double bar line and repeat dots.

The Battle.

42

43

This section contains two staves of musical notation. The first staff is numbered 42 and the second 43. The music is in treble clef with a key signature of one sharp (F#) and a time signature of 2/4. The melody is a lively, rhythmic piece. The word "March" is written below the first staff. The music concludes with a double bar line and repeat dots.

Groans of the Wounded.

43

44

This section contains two staves of musical notation. The first staff is numbered 43 and the second 44. The music is in treble clef with a key signature of one sharp (F#) and a time signature of common time (C). The melody is a slow, somber piece. The word "Slow" is written below the first staff. The music concludes with a double bar line and repeat dots.

44

Continuation of the musical notation for "March" on a second staff.

Quick Step.

45

Continuation of the musical notation for "Quick Step" on a second staff.

Soldier's Dance after the Battle

46

Continuation of the musical notation for "Soldier's Dance after the Battle" on a second staff.

## The Fife Hunt.

47

## Braes of Mar.

48

## Sally in our Alley.

49

Dumfries House.

50

There's nae luck about the House.

51

## Queen Mary's Lamentation

52

Slow

## German Waltz.

53

London March.

21

54

Irish Air.

55

## Lochail's March.

56

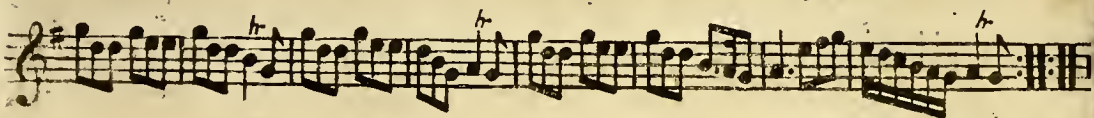
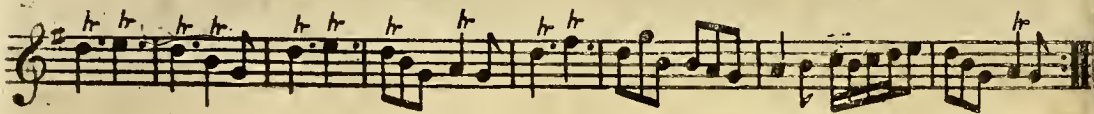
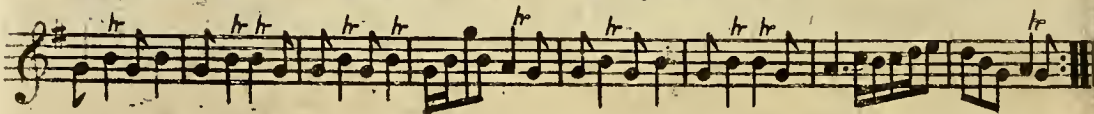
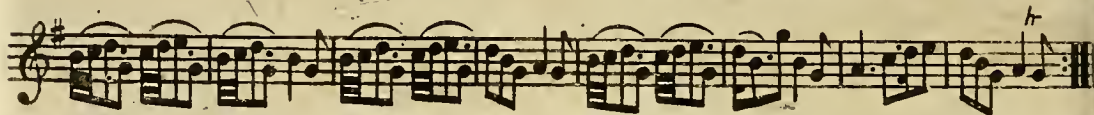
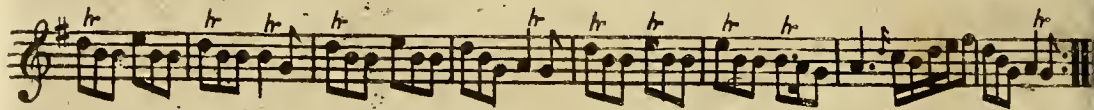

# Duke of York's March

23

57

# The Bedding of the Bride.

58

## Fill the Stoup.

59

## Taymouth House.

60

The merry Lads of Foss.

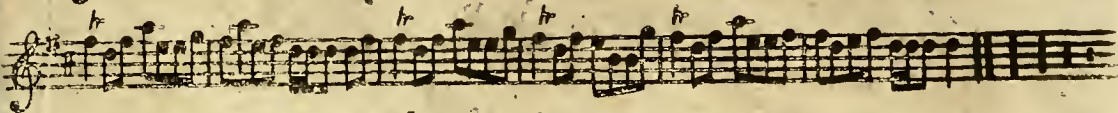
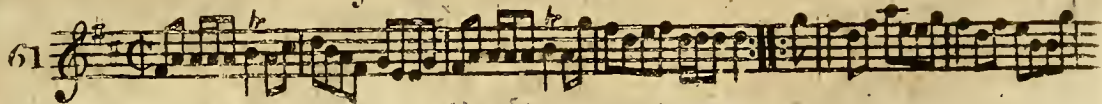

Struan Robertson's Rant.

Lady Ann Hope's Strathspe.

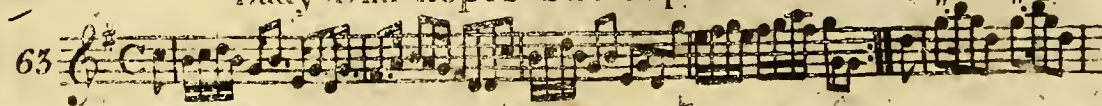

## Because I was a bonny Lad.

64

## Loch Erroch Side.

65

# The Ring Dove.

66

27

# The Highland Chiftain.

67

## The Parks of Yester.

68

## Lady Charlotte Bruce's Favourite.

69

Boolonzie.

70

John Anderson's auldest Daughter.

71

Jenny's Babee.

72

## The Bob of Fettercairn.

73

## Miss Sally Hunter of Thurston's Jig.

74

John come Kiss me now

75

The Banks of Clyde.

76

## Within a Mile of Edinburgh.

77

Slow.

## Mr. Hanny of Bargaly's Reel.

78

German Dance.

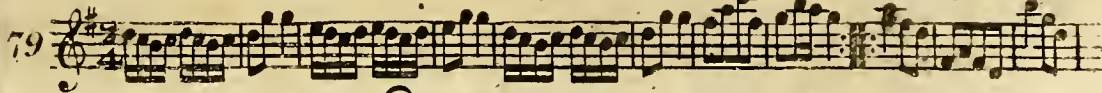

Bologna's March.

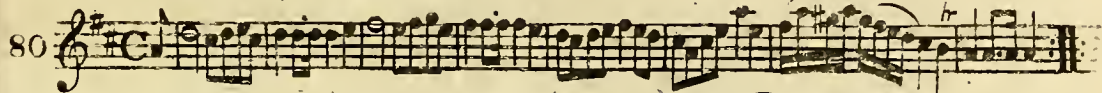

Money Musk.

## Spanish Dance.

82

## Too old to marry.

83

## Läbbe'

Composed by a Young Lady.

84

Soldier's Dance.

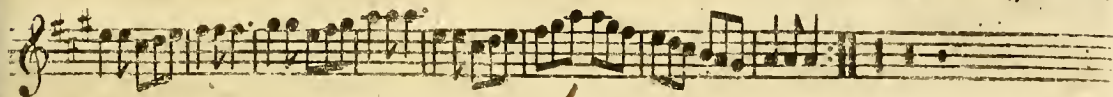
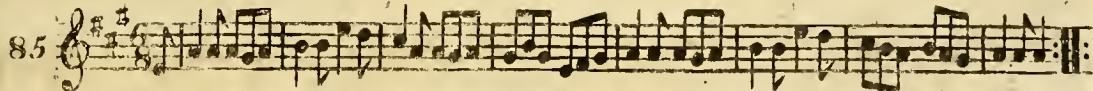

Hearts of Oak.

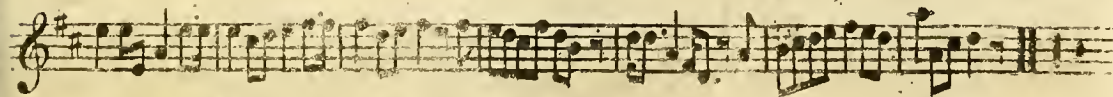
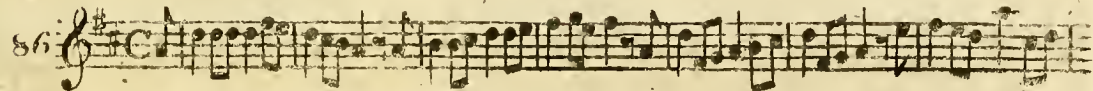

Miss Hay's Favourite.

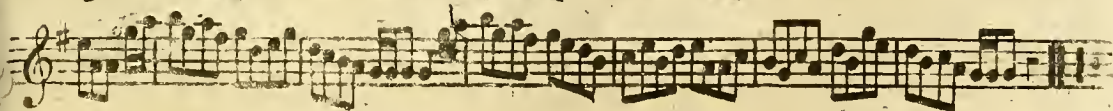
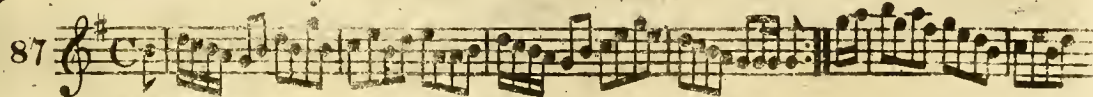

## Jocky's Dance.

## Russian March.

## Miss Callander's Minuet.

The Lilly.

37

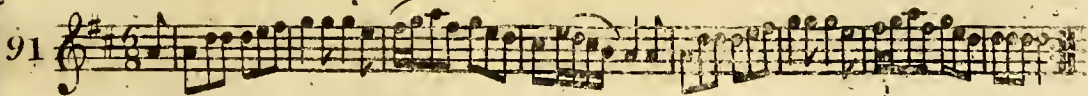

Blanchard's Hornpipe.

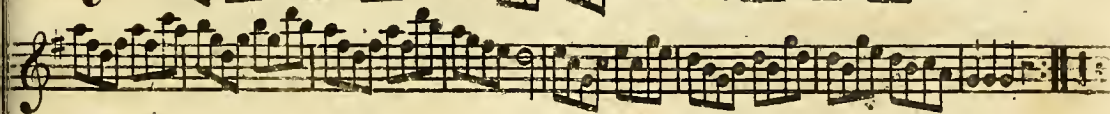
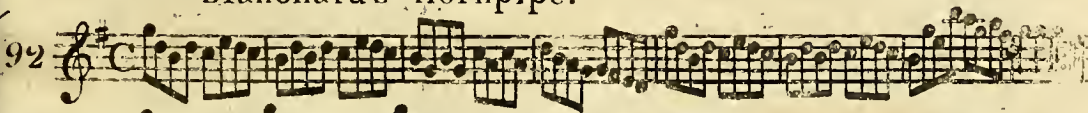

Miss M<sup>c</sup>Neil's Fancy.

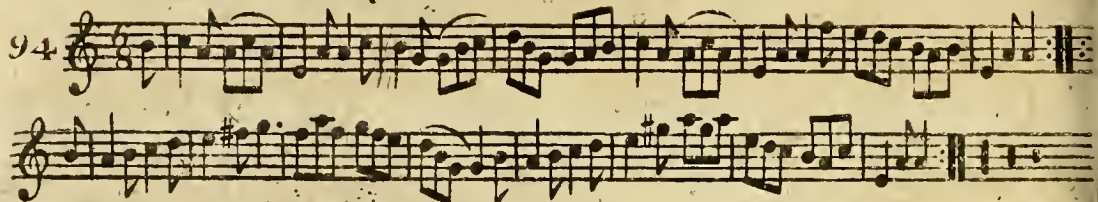

## Miss C. Ramsay's Fancy.

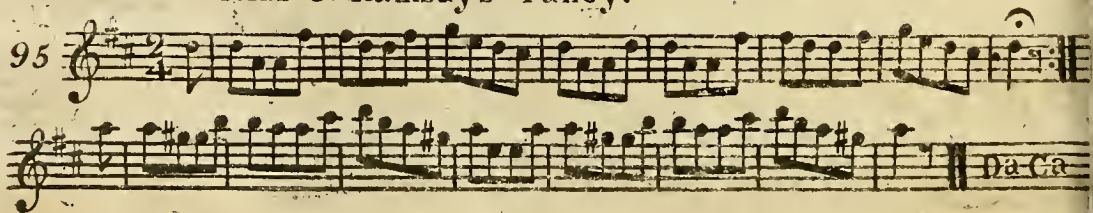

## Mrs. Edwards of Woodend's Jig.

Highland Fair.

39

97

Indian's March.

98

Miss Montgomery's Reel.

99

## Roy's Wife of Aldivalloch.

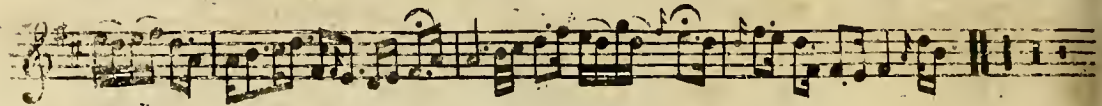
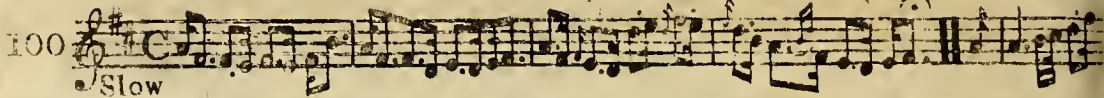

## Miss Ann Bain's Fancy.

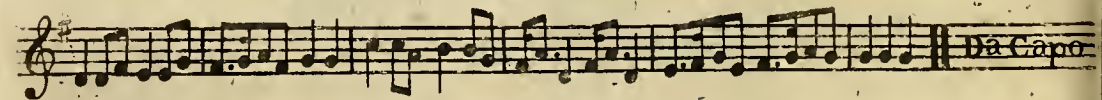

## Leap over the Garter.

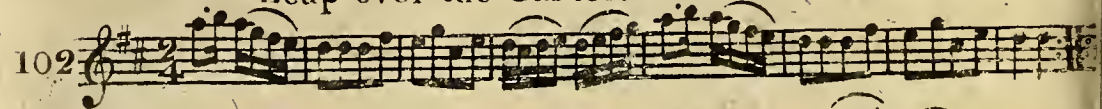

Ah! Ca! Ira.

103

Lad if you lo'e me.

104

# Grim Malcolm.

105

# Bach's March.

106

# Surrender of Calias.

107

Miss Dundass of Kerse's Strathspey.

108

Miss Sharp's Fancy

109

Logie o' Buchan.

110

The Ton.

111

Lady Stopford's Reel.

112

Better late then never

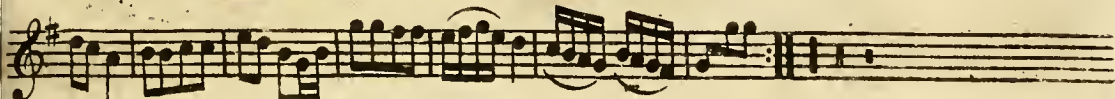
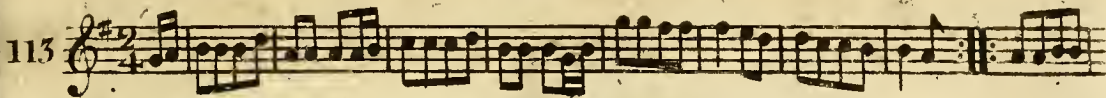

The Flag Dance.

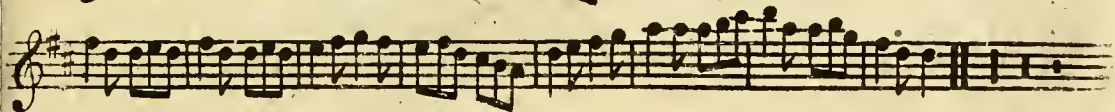
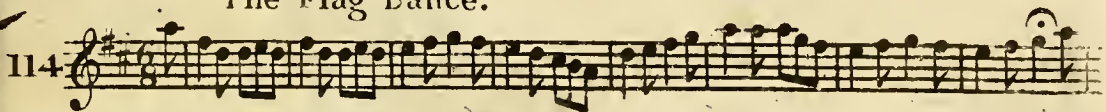

Destruction of the Bastile.

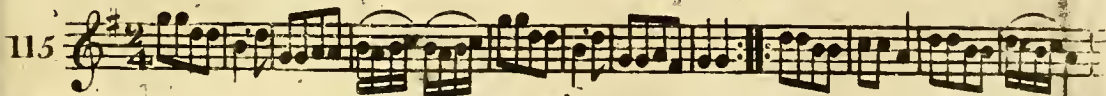

End. Minore.

Da.C

## The New Highland Laddie.

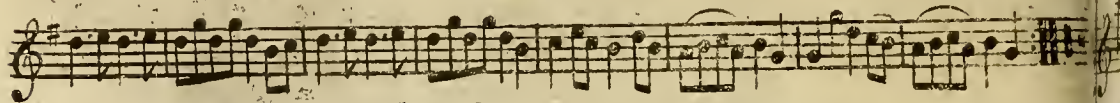
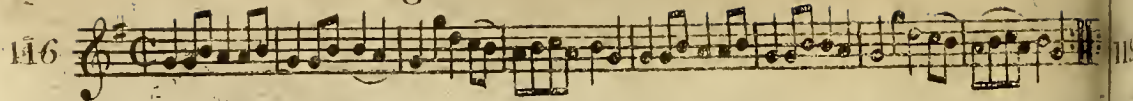

## Seige of Belgrade.

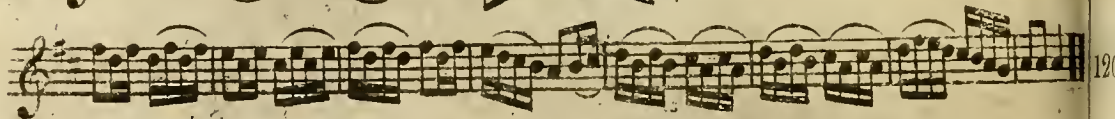

## Dutchess of Montrose's Reel.

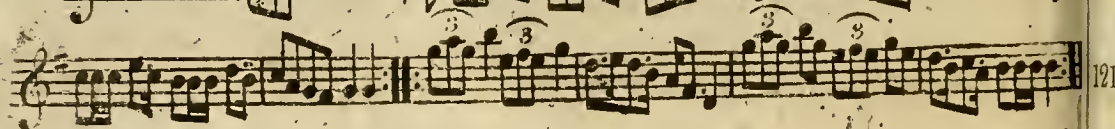
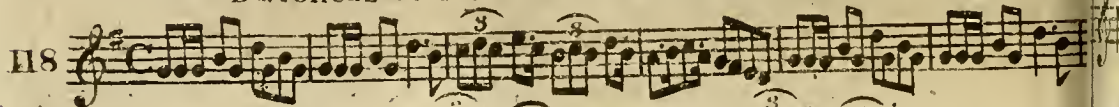

Vulcan's March. Composed by Countess of Balca...s.

47

119

Vulcan's Forge. Play it after the March.

120

The Russian Tippet.

121

## Oxford Castle.

122

## North Fencibles.

123

## Lady Eliza Callander's Favourite. Irish.

124

Miss Wardlaw's Reel.

125

The Milliner's House:

126

Earl of Balcarras's March.

127

## A Quick Step.

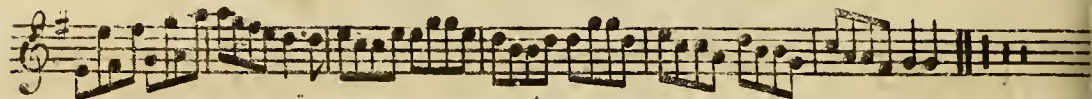

## A Welsh Dance.

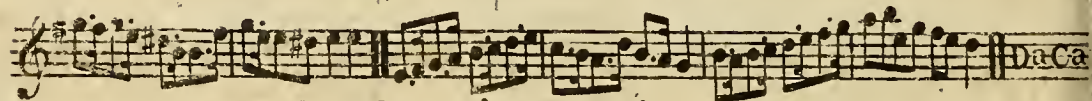
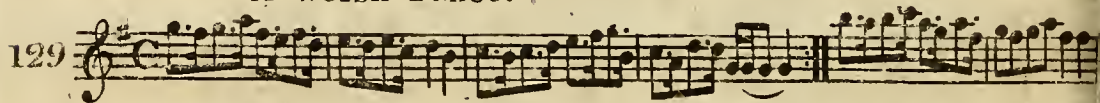

## Duke of York's Favourite.

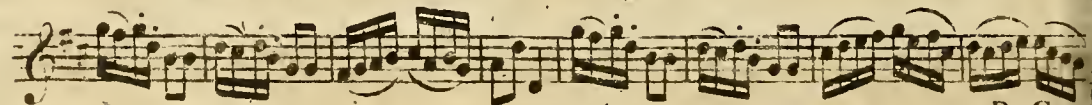
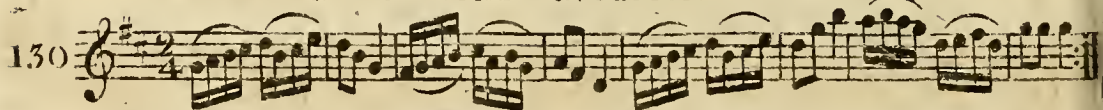

G.4.

DaCa.

Lady Ann Hope's Favourite.

51

31

Hon<sup>ble</sup> Miss Elphinston's Strathspey.

32

Hoddom Castle.

33

## Caledonian Hunt's Delight.

Irish.

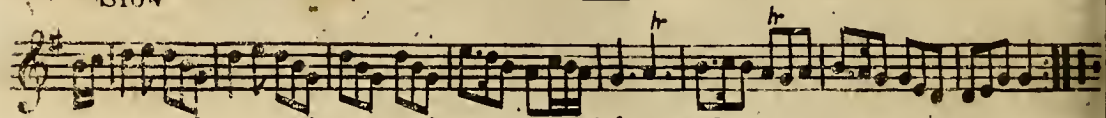
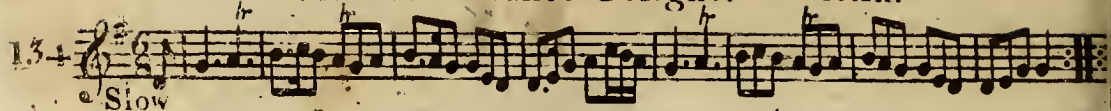

## Miss Rabiná Boswell's Reel.

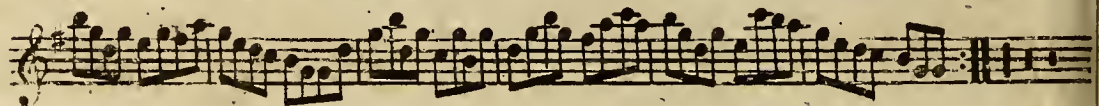
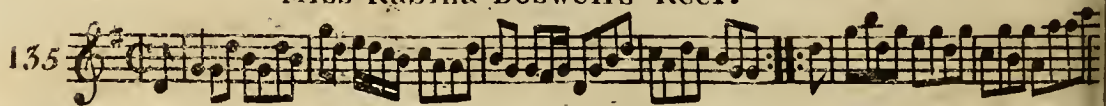

## Lady Grace Douglas's Reel.

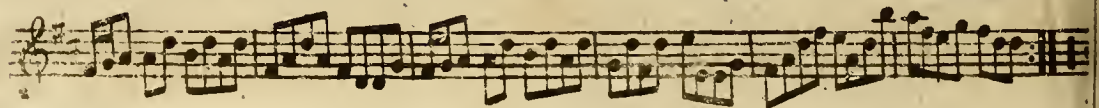
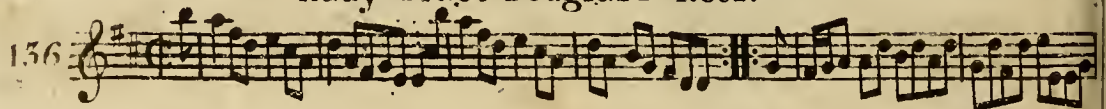

Miss Willy Alexander.

53

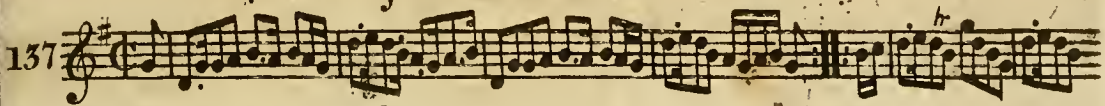

Miss Hamilton of Bangour's Strathspey.

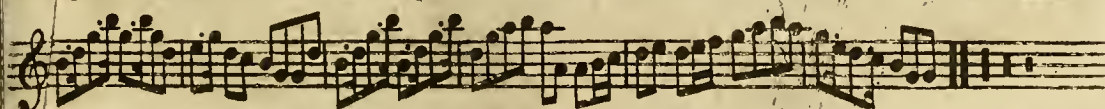
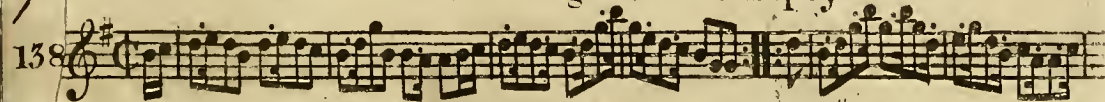

Miss Graham of Inchbrakie's Strathspey.

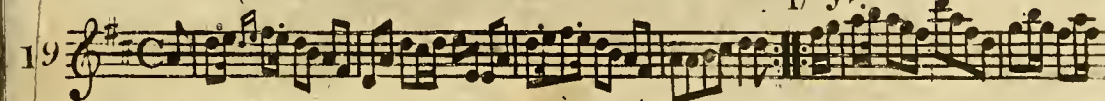

## Lady Cunningham's Strathspey.

140

Mrs. M<sup>c</sup>Ready's Strathspey.

141

## Mrs. Clark's Strathspey.

142

1 / Mrs. John Stirling's Jig.

143

Miss Isabella Murdoch's Reel.

144

Miss Campbell of Monizie's Strathspey.

145

## Mrs. Menzies of Culdare's Strathspey.

146

## Lord Spencer's Strathspey.

147

## Sir John Stewart of Grandtully's Strathspey.

148

149

1st 2nd

Pleyel's Fancy.

150

Dutchess' Skipper.

151

Lord Alex<sup>r</sup>. Gordon's Reel. 3 3

152

## Charles Street, Bath.

153

## Lady Charlotte Campbell's Strathspey.

154

Mrs. Leitch's Strathspey.

155

Stumpie Strathspey.

156

The Little Nabob.

157

158

## The Isle of Sky.

159

## Mrs. Forbes of Shivers' Fancy.

160

The Dutch Trot.

61

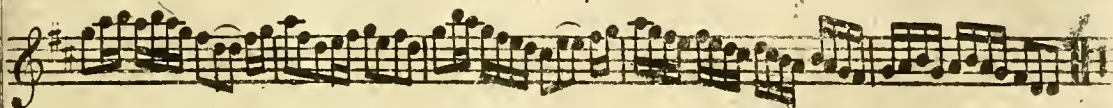
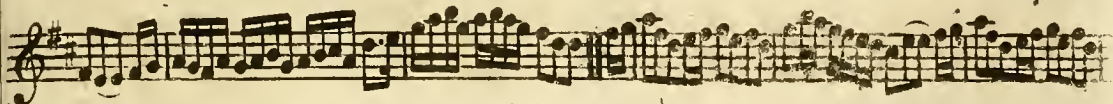
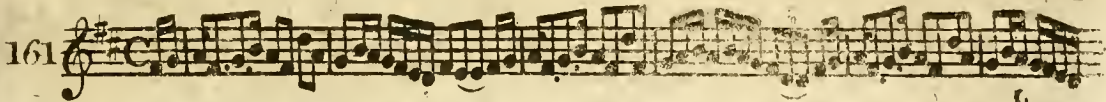

British Boys.

## Mrs. McLeod of Elanreoch's Strathspey.

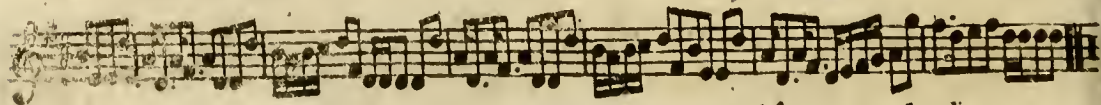
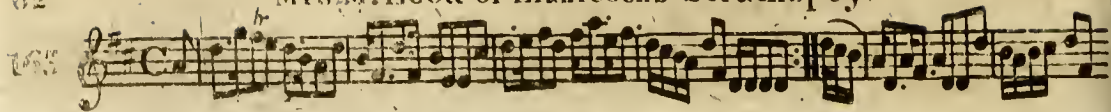

## Mr. Drummond (Younger) of Perth's Strathspey.

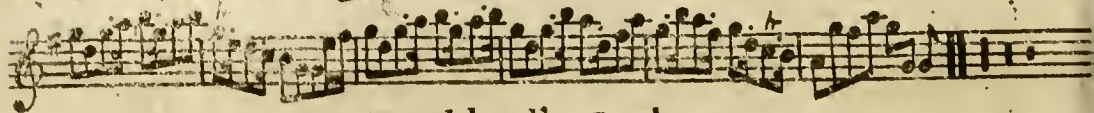
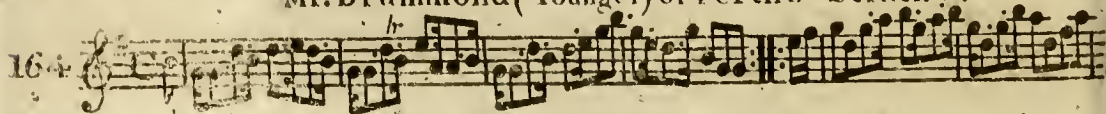

## Mrs. Northland's Reel.

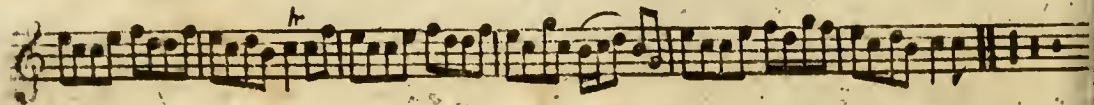

The Lakes of Kellarnie.

166

Miss Margt. Brown's Favourite.

167

## Kempshot Hunt.

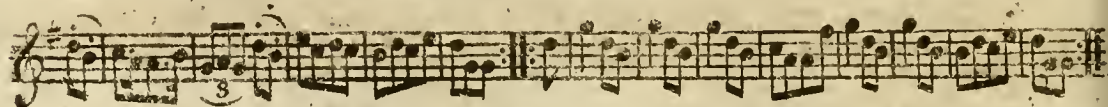
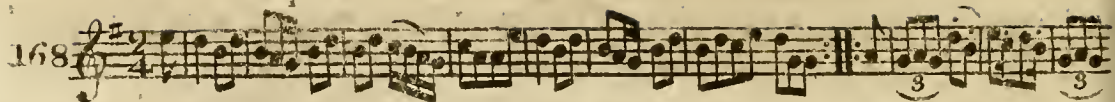

Dunse dings a'.

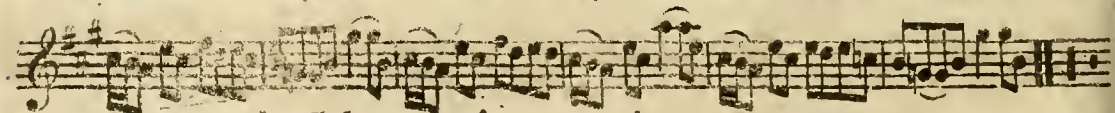

Sir John Scott's Favourite. Irish.

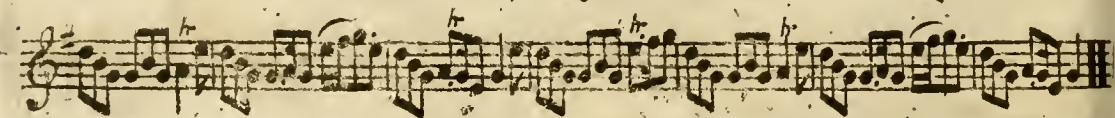
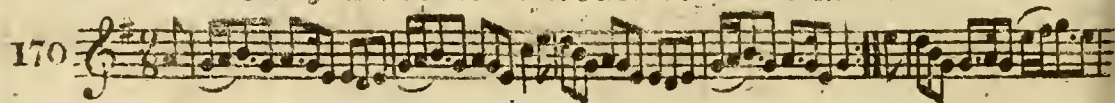

The Plate Rant.

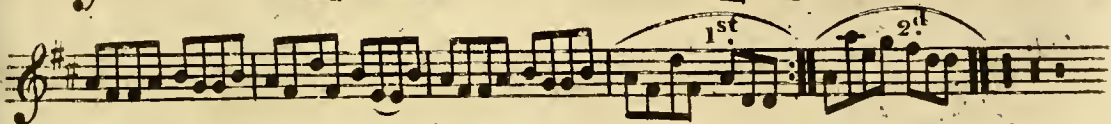

The Reel of Tulloch.

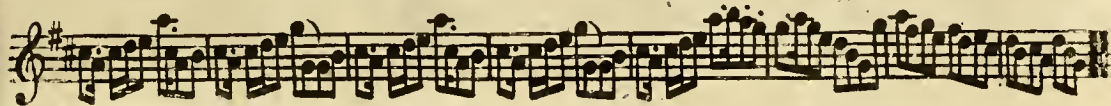
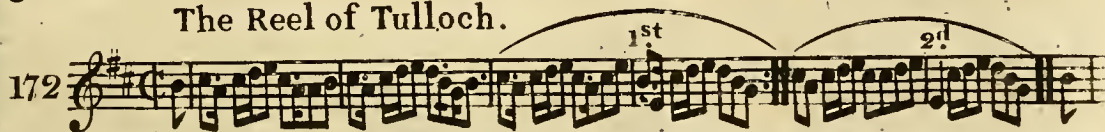

Begone dull care.

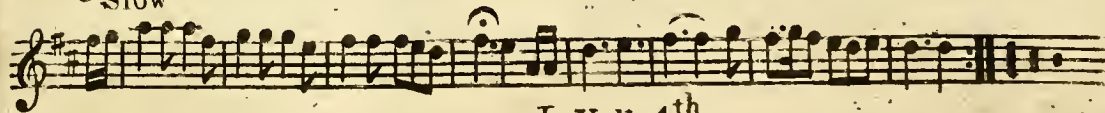

## Miss J. Somervell's Favourite Strathspey.

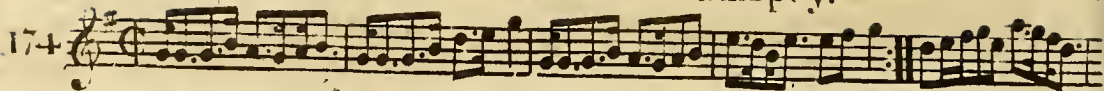

## An Irish Air.

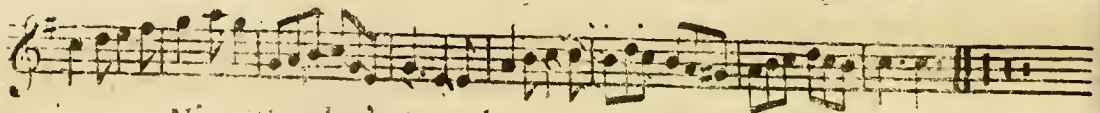
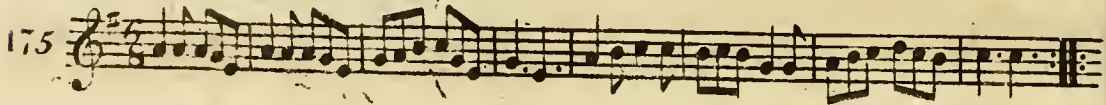

## Miss Gooden's Strathspey.

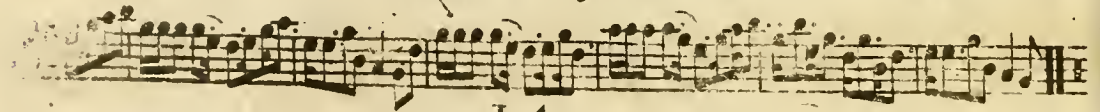
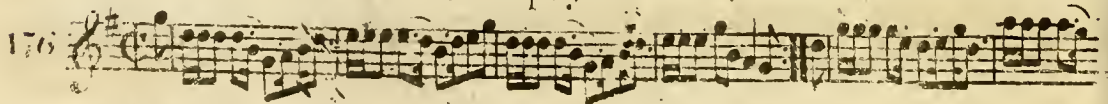

Miss Margt. MacGregor's Favourite.

67

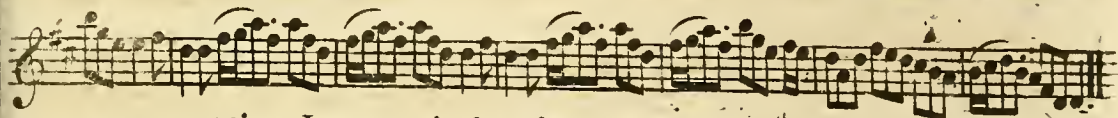
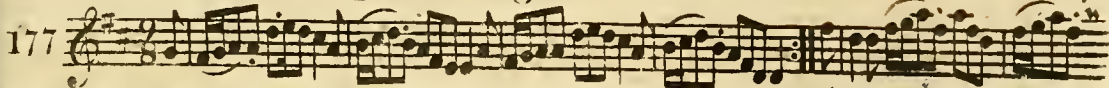

Miss Jenny Lindsay's Strathspey

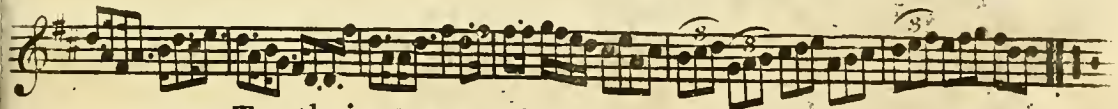
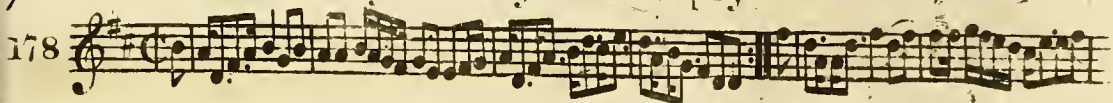

Tuath is Deas.

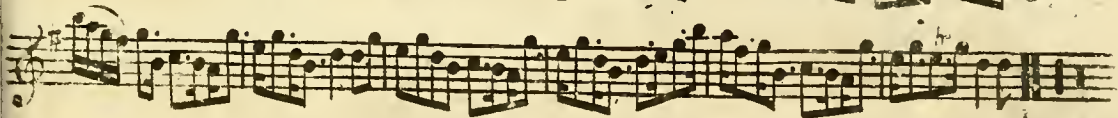
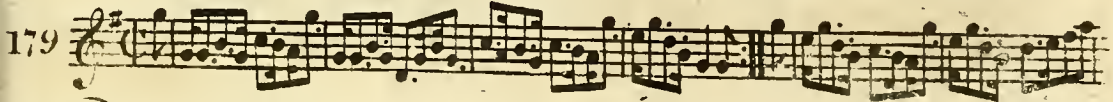

Cameron has got his Wife again.

A Strathspey.

180

Mr Bushby Maitland's Reel.

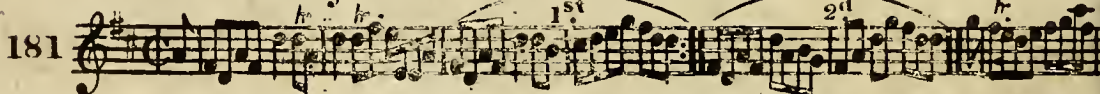

181

Mrs Muir of Caldwell's Strathspey

182

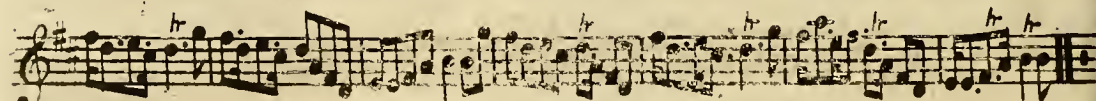

Can ye Sew Cushions.

183

Slow. Quick.

The blind Sailor. By Dibdin.

184

Slow.

Tack and Tack. By Dibdin.

185

186

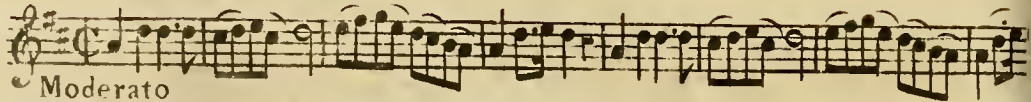

Moderato

Bush aboon Traquair.

187

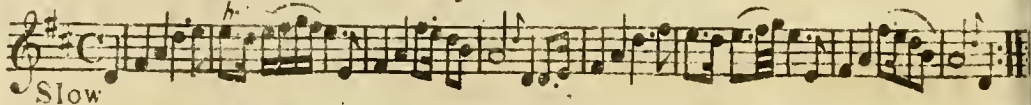

Slow

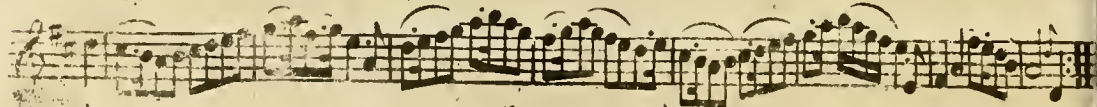

Mr. A. Pearson's Favourite Strathspey.

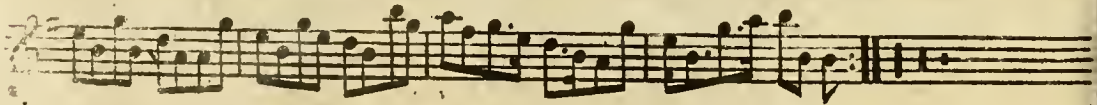
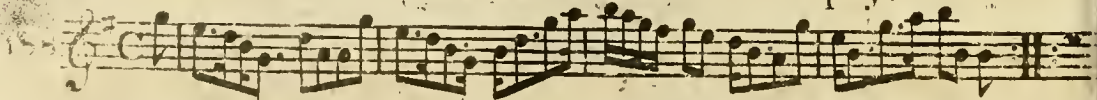

Bodachan a Garidh.

71

189

Mr. Will's Favourite.

190

Dalnaglare's Rant.

191

## Mr. Hamilton of Wishaw's Reel

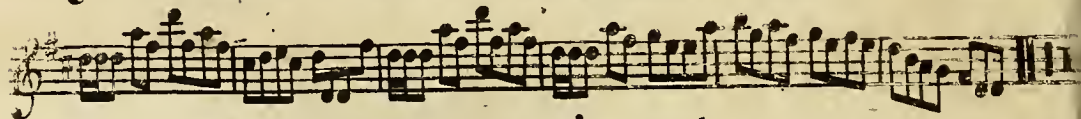
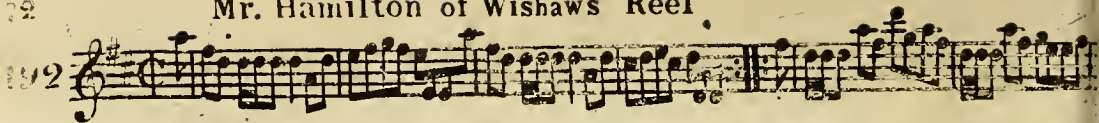

## Mrs. Hamilton of Wishaw's Strathspey.

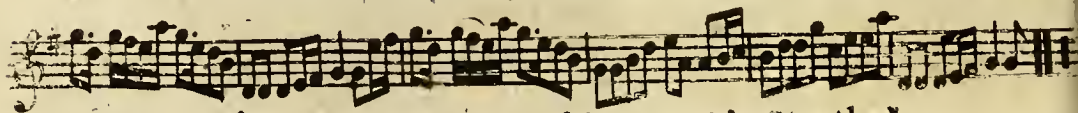
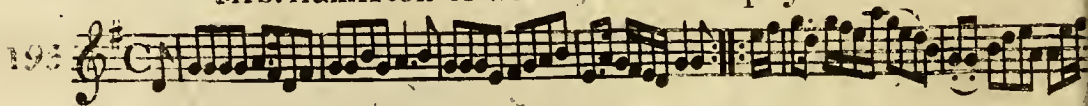

## Miss. L. Montgomery of Skermorlie's Strathspey.

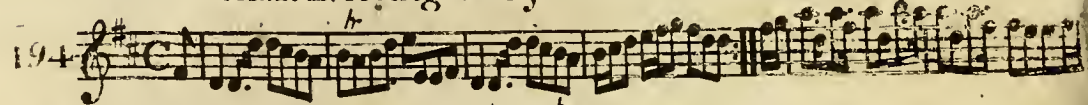

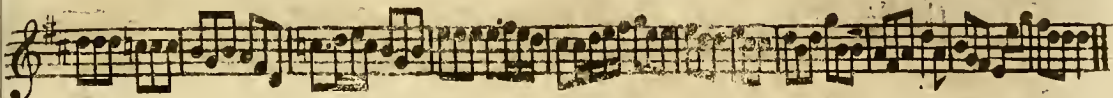
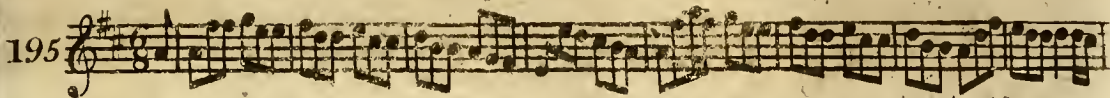

Jack's Gratitude. By Dibdin.

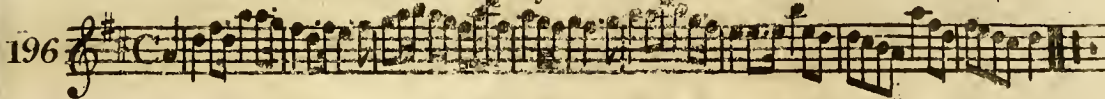

The Jolly Ringer's. By Dibdin.

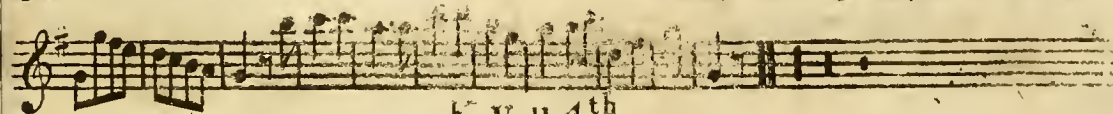
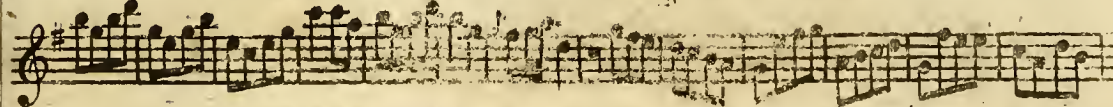
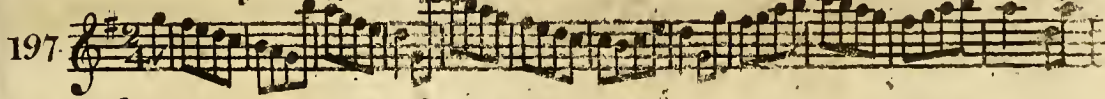

## Miss Flemyng of Moness's Strathspey.

198

## Miss Duff of Muirton's Reel.

199

## Todlen Hame.

200

Slow.

# Index

Vol. 4<sup>th</sup>

A		Page	Page
Auld Rob the Laird . . . . .	4	Better late than never . . . . .	45
A trip to Inchcomb . . . . .	6	Brittish Boy's . . . . .	61
Athole House . . . . .	8	Begone dull Care . . . . .	65
Ah! Ca Ira . . . . .	41	Bodachen a Geridh . . . . .	71
A Welsh Dance . . . . .	50	C	
An Irish Air . . . . .	66	Countess of Sutherland's Reel . . . . .	10
B		Col. Wemy's Reel . . . . .	10
Braes of Marr . . . . .	18	Cap <sup>t</sup> Mackintosh . . . . .	12
Because I was a bonny Lad . . . . .	26	Charles Street, Bath . . . . .	58
Boolonzie . . . . .	29	Cameron has got his Wife again . . . . .	68
Bologna's March . . . . .	33	Can ye Sew Cushions . . . . .	69
Blanchard's Hornpipe . . . . .	37	D	
Bach's March . . . . .	42	Duke of York's Troop . . . . .	5
		Dumfries House . . . . .	19

Duke of York's March	Page 93
Distruction of the Bastile	45
Dutche's of Montrose's Reel	46
Duke of York's Favourite	50
Dutche's's Slipper	57
Dunfe dings a'	64
Dalnaglare's Rant	71
E	
Earl of Balcarras's March	49
F	
Fill the Stoup	24
G	
German Hornpipe	3
Garthland's Strathspey	8
Groans of the Wounded	16
German Waltz	21
German Dance	33
Grim Malcolm	42
H	
Hilton Lodge	2

Hearts of Oak	Page 35
Hon. <sup>ble</sup> Miss Elphinston's Strathspey	51
Hoddon Castle	51
I	
Irish Air	21
Indian's March	39
J	
Jumping Joan	15
Jenny Sutton	15
John Anderson's auldest daughter	29
Jenny's Babee	29
John come kifs me now	31
Jockey's Dance	36
Jacks Gratitude	73
K	
Kempshot Hunt	64
L	
Lady Baird's Strathspey	1
Lord M'Donald's Reel	7
Lady Loudon's Strathspey	9

Loch Vach . . . . .	Page 9
Lamberton Races . . . . .	10
Lary Grogan . . . . .	11
La' Belle Catherine . . . . .	13
London March . . . . .	20
Lochail's March . . . . .	22
Lady Ann Hope's Strathspey . . . . .	25
Loch Erroch Side . . . . .	26
Lady Charlotte Bruce's Favourite . . . . .	28
Labbe . . . . .	34
Leap over the Garter . . . . .	40
Lad if you loe me . . . . .	41
Logie o' Buchan . . . . .	44
Lady Stopford's Reel . . . . .	44
Lady Callander's Favourite . . . . .	48
Lady Ann Hope's Favourite . . . . .	51
Lady Grace Douglas's Reel . . . . .	52
Lady Cunningham's Strathspey . . . . .	54
Lord Spencer's Strathspey . . . . .	56
Lord Alex <sup>r</sup> . Gordon's Reel . . . . .	58

Lady C. Campbell's Strathspey . . . . .	Page 58
Lira Lira La . . . . .	70
Life's a Pun . . . . .	73

**M**

Miss Forbes's Farewell . . . . .	1
Marche des Marfeillois . . . . .	2
Mr. Lumisdane's Strathspey . . . . .	3
Mrs. M <sup>c</sup> Dowall Grant's Strathspey . . . . .	4
Miss Campbell of Saddle's Reel . . . . .	5
Mrs. Christie's Rant . . . . .	7
Mrs. Spens Monro's Jig . . . . .	9
MacGregor Aruaro . . . . .	14
Miss Sally Hunter's Jig . . . . .	30
Mr. Hannys Reel . . . . .	32
Money Musk . . . . .	33
Miss Hay's Favourite . . . . .	35
Miss Callander's Minuet . . . . .	36
Miss M <sup>c</sup> Neil's Fancey . . . . .	37
Miss C. Ramfay's Favourite . . . . .	38
Mrs. Edward's Jig . . . . .	38

Miss Montgomery's Reel . . . . .	Page 39
Miss Ann Bain's Fancy . . . . .	40
Miss Dundas's Strathspey . . . . .	43
Miss Sharp's Fancy . . . . .	43
Miss Wardlaw's Reel . . . . .	49
Miss Boswell's Reel . . . . .	52
Miss Willy Alexander . . . . .	53
Miss Hamilton of Bangowre's Strathf <sup>y</sup> . . . . .	53
Miss Graham of Inchbrakie's D <sup>o</sup> . . . . .	53
Mrs. M. Ready's D <sup>o</sup> . . . . .	54
Mrs. Clark's D <sup>o</sup> . . . . .	54
Mrs. J. Stirling's Jig . . . . .	55
Miss J. Murdoch's Reel . . . . .	55
Miss Campbell of Monzie's Strathf <sup>y</sup> . . . . .	55
Mrs. Menzie's D <sup>o</sup> . . . . .	56
Mrs. Leitch's D <sup>o</sup> . . . . .	59
Miss Matilda Lockhart's D <sup>o</sup> . . . . .	60
Mrs. Forbes of Shiver's Fancy . . . . .	60
Mrs. M. Leod's Strathspey . . . . .	62
Mr. Drummond's D <sup>o</sup> . . . . .	62

Mrs. Morthland's Reel . . . . .	Page 62
Miss M. Brown's Favourite . . . . .	63
Miss J. Somervell's Strathspey . . . . .	66
Miss Geddes's D <sup>o</sup> . . . . .	66
Miss M. MacGregor's Favourite . . . . .	67
Miss J. Lindsay's Strathspey . . . . .	67
Mr. Buthby Maitland's Reel . . . . .	68
Mrs. Muir of Caldwell's Strathspey . . . . .	68
Mr. A. Pearson's D <sup>o</sup> . . . . .	70
Mr. Will's Favourite . . . . .	71
Mr. Hamilton of Withaw's Reel . . . . .	72
Mrs. Hamilton of Withaw's Strathspey . . . . .	72
Miss L. Montgomery's D <sup>o</sup> . . . . .	72
Miss Fleming of Monie's D <sup>o</sup> . . . . .	74
Miss Duff of Muirton's Reel . . . . .	74

## N

North Fencibles . . . . .	48
---------------------------	----

## O

O dear what can the matter be . . . . .	6
Oscar and Malvina . . . . .	16

Oxford Castle ..... Page 48

P

Peggy Perkins ..... 13

Pleyel's Fancy ..... 57

Q

Quick Step ..... 17

Queen Mary's Lamentation ..... 20

Quick Step 2<sup>d</sup> ..... 50

R

Rocks of Cahel ..... 11

Retreat ..... 17

Rufian March ..... 36

Roy's Wife of Aldivalloch ..... 40

S

Soldier's Dance ..... 17

Sally in our Alley ..... 18

Struan Robertson's Rant ..... 25

Spanish Dance ..... 34

Soldier's Dance 2<sup>d</sup> ..... 35

Surrender of Calias ..... 42

Sage of Belgrade ..... Page 46

Sir John Stewart's Strathspey ..... 58

Stuample Strathspey ..... 59

Sir John Scott's Favourite ..... 64

T

The Duke of Gordon's Birthday ..... 1

The high road to Linton ..... 3

The Braes of Aberarder ..... 4

The Irish Washer woman ..... 8

The Minners of Wicklow ..... 11

The Caledonian Hunt ..... 12

The Symph ..... 13

The Caledonian Beauty ..... 14

The White Cockade ..... 15

The Battle ..... 16

The File Hunt ..... 18

There's nae luck about the house ..... 19

The Bedding of the Bride ..... 23

Taymouth House ..... 24

The merry Lads of Fofs ..... 25

The Ring Dove .....	Page 27	The Dutch Trot .....	Page 61
The Highland Chieftain .....	27	The Lakes of Kellarnie .....	63
The Park's of Yester .....	28	The Plate Rant .....	65
The Bob of Fettercairn .....	30	The Reel of Tulloch .....	65
The Banks of Clyde .....	31	Tuath is deas .....	67
Too old to marry .....	34	The Blind Sailor .....	69
The Lilly .....	37	Tack and Tack .....	69
The Highland Fair .....	39	The Bush aboon Traquair .....	70
The Ton .....	44	The Jolly Ringers .....	73
The Flag Dance .....	45	Todlen Hame .....	74
The New Highland Laddie .....	46		
The Russian Tippet .....	47	V	
The Goby O .....	38	Vulcan's March .....	47
The Milliner's House .....	49	Vulcan's Forge .....	47
The Caledonian Hunt's delight ..	52	W	
The Little Nabob .....	59	What a Beaw my Granny was ..	6
Tweed Side .....	57	Within a mile of Edinburgh ..	3
The Isle of Sky .....	60		

---

FINIS

---

G. Walker Scut