

A. D. IDA de Principi CORSINI MARCHESA DI TRESANA

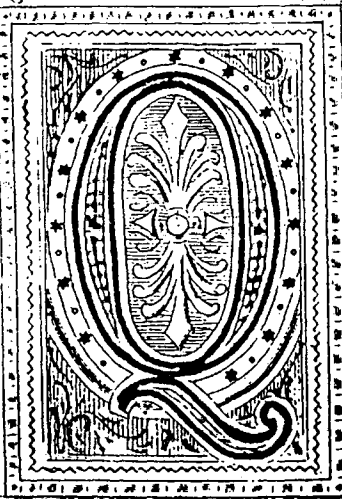
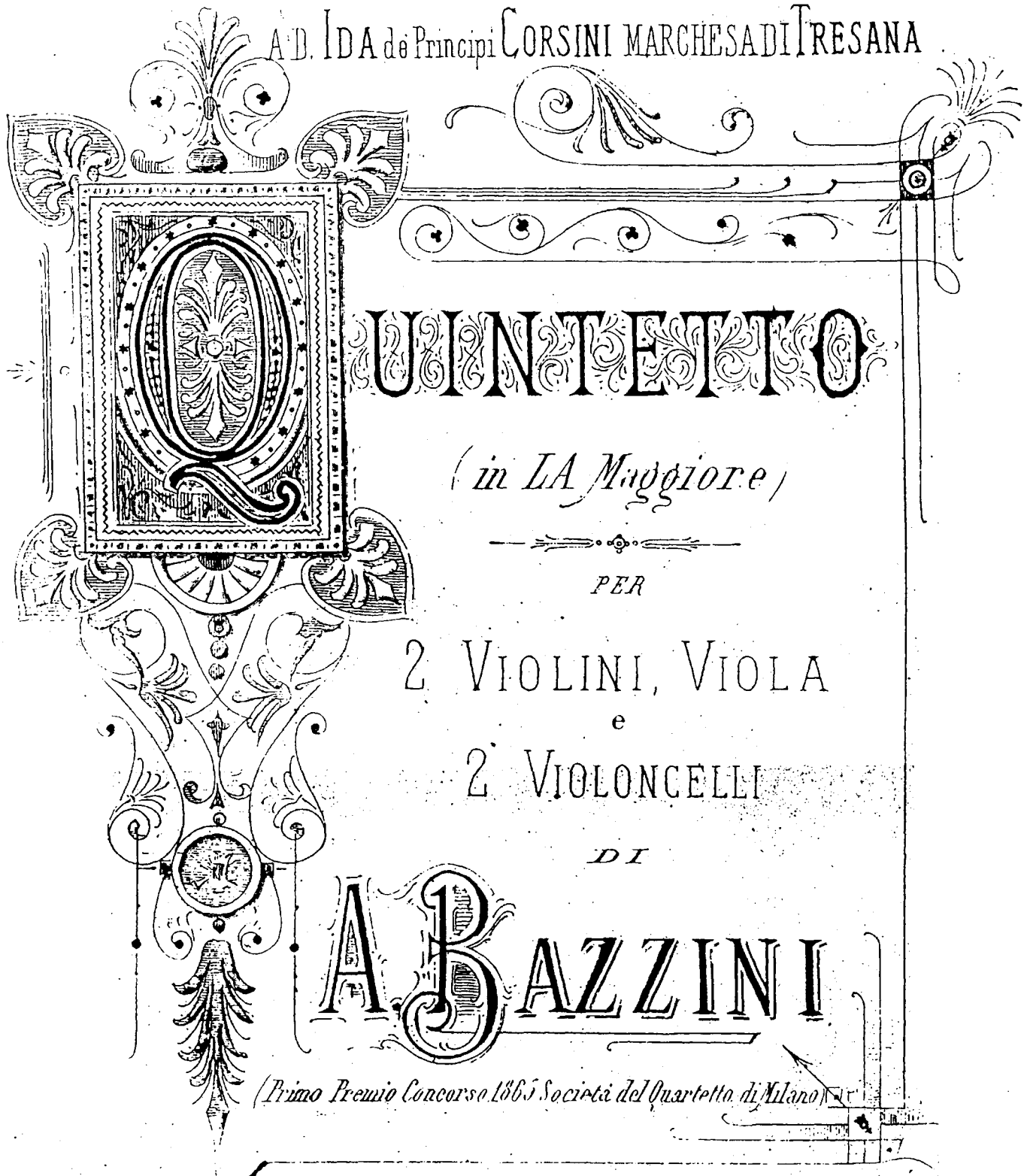

QUINQUETTO

(in LA Maggiore)

PER

2 VIOLINI, VIOLA
e
2 VIOLONCELLI

DI

A. BAZZINI

(Primo Premio Concorso 1865 Società del Quartetto di Milano)

80818

Lire 30. -

G. RICORDI E C.

MILANO

ROMA · NAPOLI · PALERMO

LEIPZIG · BUENOS AIRES · S. PAULO

PARIS: SOC. ANON. DES ÉDITIONS RICORDI

LONDON: G. RICORDI & CO., (LONDON) LTD.

NEW YORK: G. RICORDI & CO., INC.

(Printed in Italy)

(Imprimé en Italie)

QUINTETTO

VIOLINO II.

A. BAZZINI.

Allegro

p *semplice*

A

cres. *f* *p*

B

f *p* *f* *p*

f *f* *sf* *sf* *sf* *sf* *p*

f *p*

C

cres. *f* *p*

dimin. *pp* *poco rit.*

D
pp stacc. *pp*

p *espress.* *rinf*

dim. *p* *p*

pp *f marcato.*

ff

1^a *2^a* *f* *p*

legg.

G *1*

VIOLINO II.

VIOLINO II.

VIOLINO II.

p stacc. legg.

pp

pp espress.

M
pp

con grazia

dim.

f marcato

N
ff *dimin.* *p*

VIOLINO II.

p *espress.*

cres. *f* *ff* *cres.*

f *ff* *p*

pp

cres. *f*

sostenuto *p* *pp*

sotto voce *P*

1 2 3 4

5 6 7 8 9 10 11 12 *Q*

f *deciso*

VIOLINO II.

Adagio appassionato

pp leggero

f *sf* *p* *cres.*

T *f* *pp* *animato*

espress. *cres.*

cres.

p *cres.* *dimin.* *p* *f* *pp dolce*

f *p* *f* *p* **U** *pp*

con molta espress.

p

cres. **V** *f* *pp*

VIOLINO II.

p *cres.*

p *cres. molto*

F *dimin.*

p

p

p *1* *X* *rinf.*

cres. *marcato*

VIOLINO II.

Y *animato espress. cres.*

VIOLINO II.

pp ben uguali su due corde.

SCHERZO

VIOLINO II.

Quasi presto

f *pp stacc.* *cres.* *f* *marcato* *pp* *pp* **A** *cres.* *f* *p* *ff* *p* *pp* *cres.* *f* *ff* *1^o* *2^o*

B
p

cres.

f

p

cres.

f

pp

Viola

VIOLINO II.

D

cres. *cres. sempre*

F

E *f*

cres. **F** *pp* *5* *P stacc.*

F *pp* *2* *leggermente* *pp*

cres. **F** *pp* *2*

FINALE.

f risoluto

Vivace.

VIOLINO II.

p legg.

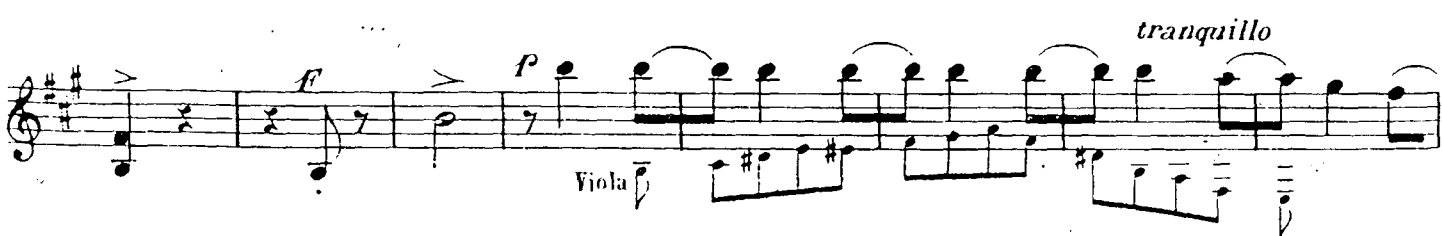

sempre f

H

VIOLINO II.

1
p legato

L *F*

f marcato *sf* *sf*

f *p*

M *f*

sf *marcato*

pp legato

N 1 2 3 4 5 6 7
p

VIOLINO II.

1
p scherzando

sempre p

B

cres.

1

cres.

S

f

1

cres.

f

sf

p

cres.

f

T *f*

ff

p Viola

tranquillo

p

poco cres.

U

rinf. dimin. p p legg.

tr.

f

tr.

1

p

cres.

f

V

sf

f

dimin.

7

VIOLINO II.

VIOLINO II

Y

3

p *cresc.* *cresc.*

4

sfz *f* *ff marcato assai*

tr *tr*

Z

sfz *tr*

f *f*

ff *ff*

ff