456

Une nocturne en trois scènes

pour

PIANO

KOLMIKOHTAUKSINEN NOKTURNO

NOCTURNE I TRE SCENER

OP. 72

par

SELIM PALMGREN

O/Y R.E.WESTERLUND A/B
HELSINKI-HELSINGFORS.

Tähdet tuikkivat — Stjärnorna tindra

1.

Selim Palmgren, Op. 72.

Andante, non troppo lento.

Piano.

ppp

p dolce, espressivo

sempre legato

ten.

Ped.

Copyright 1922 by Selim Palmgren.

R. E. W.
456

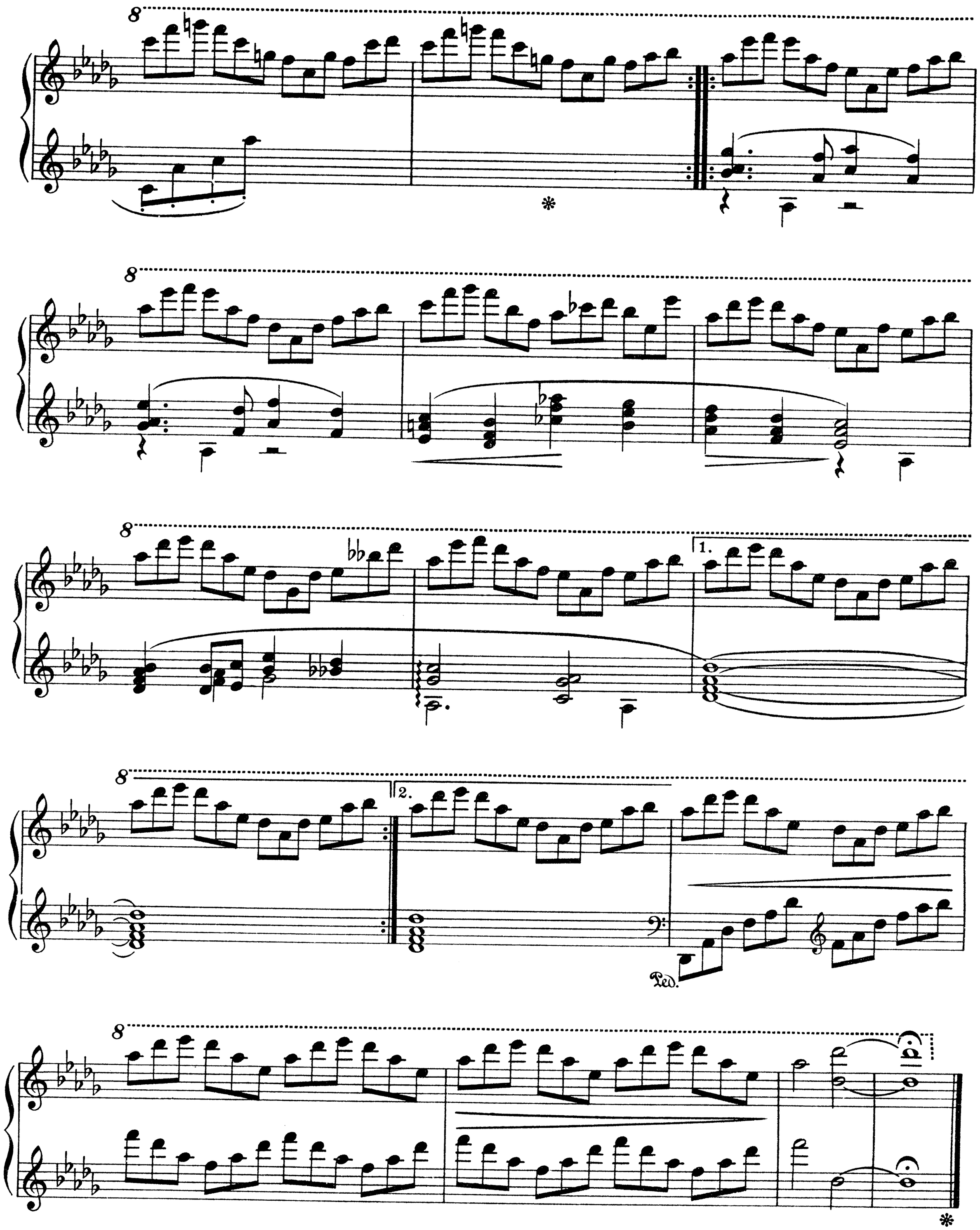
8
1.
2.
Ped.

Yön laulu — Nattens sång

2.

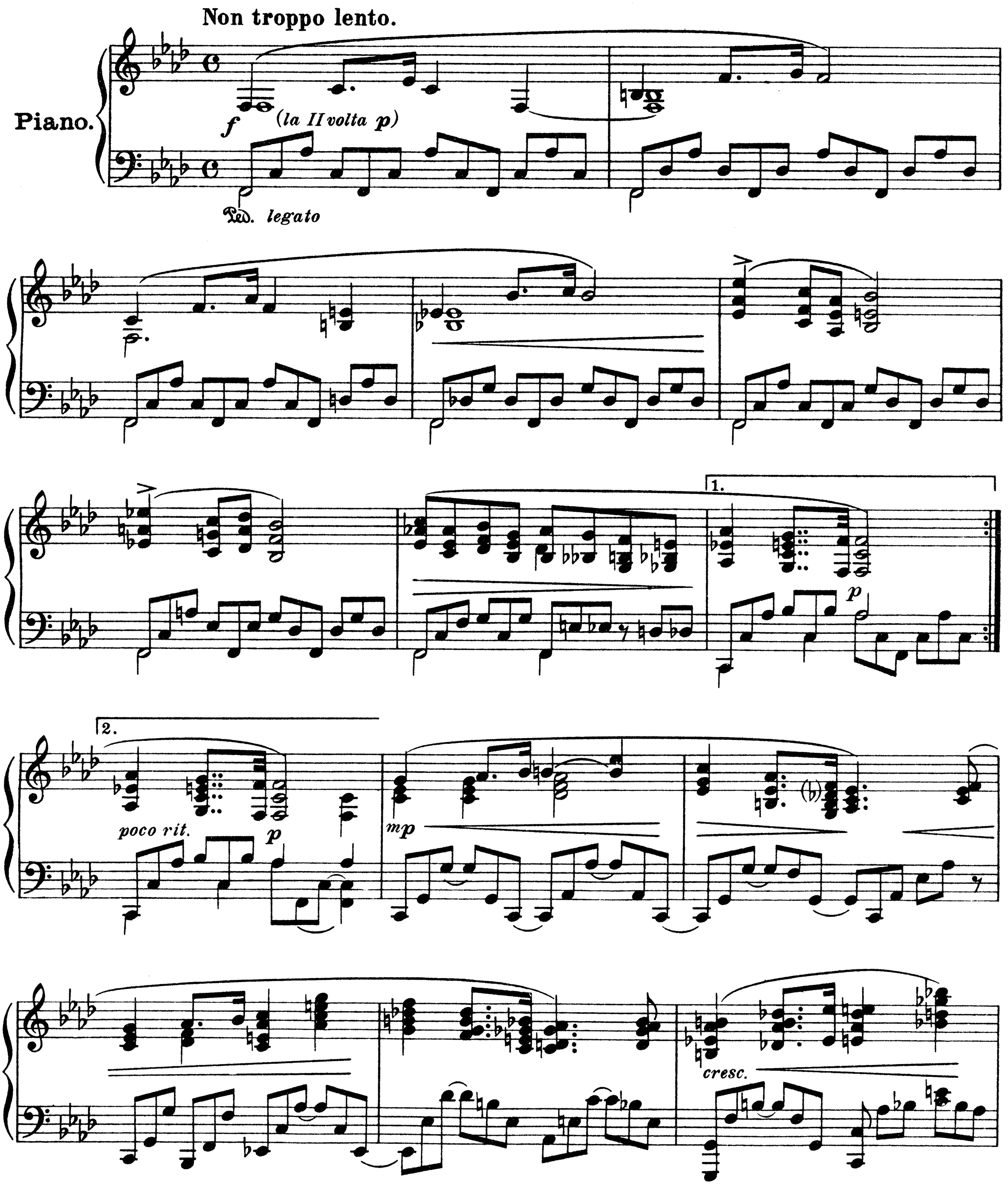

stringendo

a piacere

rit.

ff

a tempo

p

p

cresc. e string.

8

ffz

veloce

rit.

m.s.

Tempo I.

ff

riten.

tutta forza

rallentando

ten. *ten.*

fffz *fffz* *fffz*

Sarastus — Gryning

3.

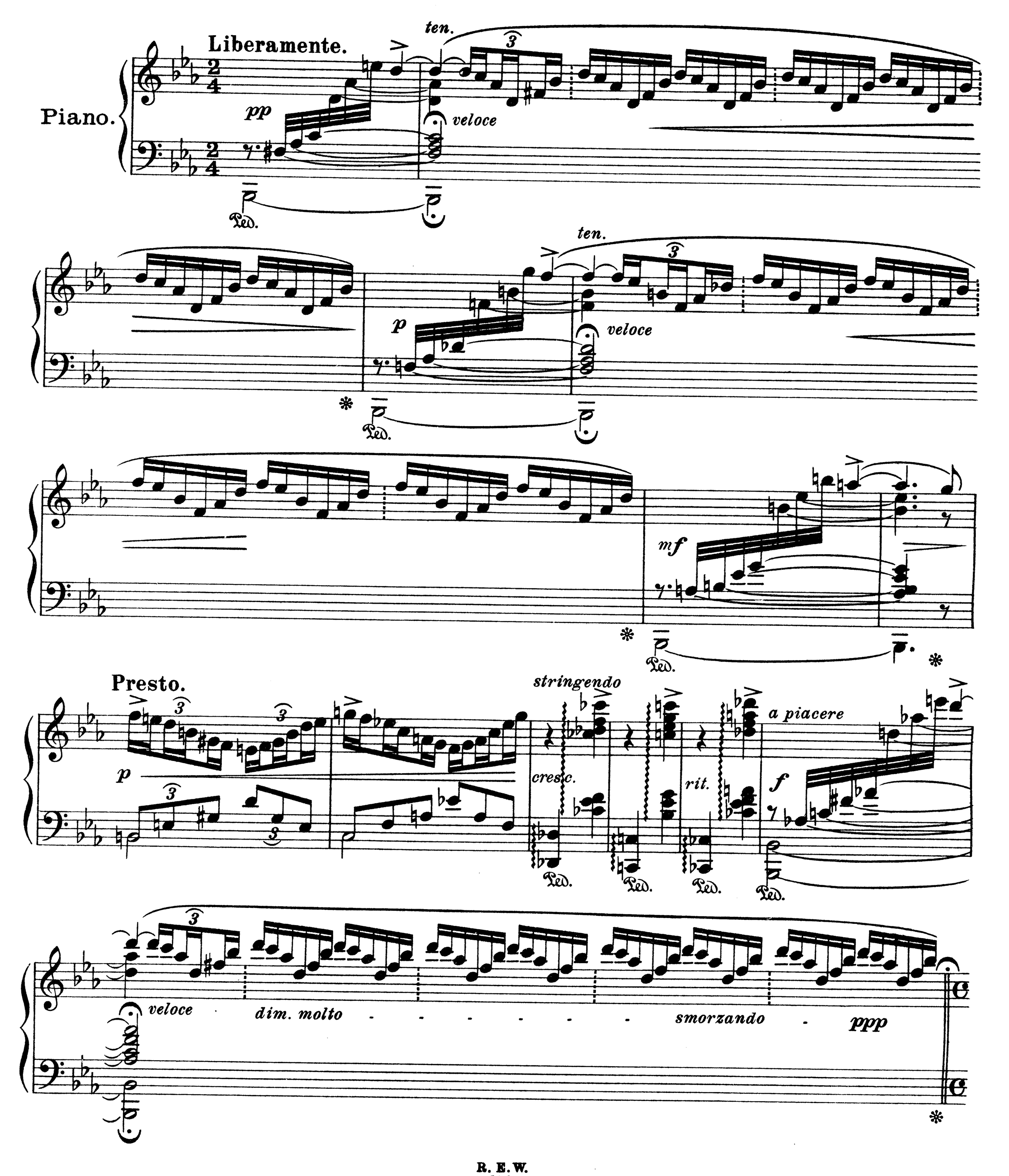

Lento elegiaco.

la melodia molto marcato ed espr.

ten. *pp* *trillo lungo smorzando* *ppp* *ten.* *pp* *trillo lungo smorzando* *ppp*

stringendo *cresc.* *f* *dim.* *a piacere* *veloce*

ten. *velocissimo* *pp* *tutto ten.* *stringendo* *molto cresc.*

f *veloce* *ten.* *velocissimo* *fz* *pp*

Lento. *tutto ten.* *pp* *Placido.* *teneramente* *ten.* *smorz.* *ten.*

perdendosi *lento* *pppp* *va bassa*