

A 174

Mesdames de la Halle .

Alto .

Mesdames de la Halle

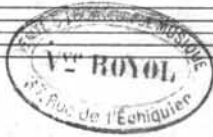

A 174

Alto

COPIE, LOCATION et VENTE
DE MUSIQUE
MUSEE ROYAL
J. L. ATILLOT Succr
10, RUE DE L'ÉCHIQUIER PARIS

Introduction

N.º 1, $\frac{2}{4}$ $\frac{4}{4}$ $\frac{2}{4}$

Cres

1 2

3 4 1 6 4 8 4

10 11 12 13 14

arco *arco*

MS

- Staff 2:** Continues the melodic line.
- Staff 3:** Features a series of slanted lines, possibly indicating rests or specific articulation.
- Staff 4:** Contains the instruction *Dimin* (diminuendo).
- Staff 5:** Shows a sequence of notes with a sharp sign, and includes a circled number 7.
- Staff 6:** Includes circled numbers 2, 4, and 7, likely indicating fingerings.
- Staff 7:** Features a circled *B7b* marking.
- Staff 8:** Includes the instruction *arco* (arco).
- Staff 9:** Continues the melodic and harmonic development.

The entire page is covered with extensive, overlapping scribbles in black ink, which appear to be corrections or performance markings. The handwriting is fluid and expressive, characteristic of a composer's working draft.

Ubergangs

4 mos.to

Dim --- poco a poco

No. 9.

Violin I = Violin II

rit^o

arco

pmi

rit^o

pmi

rit^o

pmi

rit^o

pmi

rit^o

pmi

No 4 Petit et Air

l'ouma ilut tard est le mo - ment va venir

all^o *ff*

Brande
pp

No. 5.

Four empty musical staves, each consisting of five horizontal lines, arranged vertically. The text "G. J. pruto" is written in the center of the second staff from the top of this section.

Handwritten musical score for strings and cello. The score is divided into two sections, marked with a double bar line and a section sign (§).

Performance markings include "littare" (lute), "pizz" (pizzicato), "arco" (arco), "vibra" (vibrato), and "pizz" (pizzicato).

- arco*: Located above the 10th staff, indicating a change to arco playing.
- rit*: Located below the 10th staff, indicating a ritardando.
- ppp*: Located below the 11th staff, indicating pianissimo.

The notation features a variety of note heads, stems, and beams, with some notes having flags or beams. There are also some slurs and dynamic markings throughout the piece.

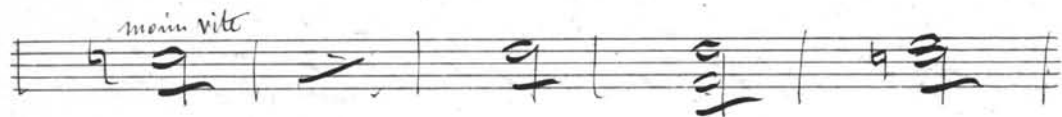

mf arco

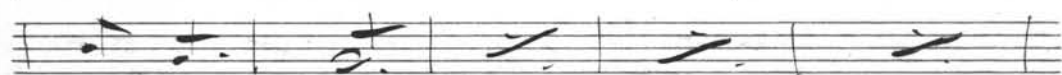

pppi 1. tempo

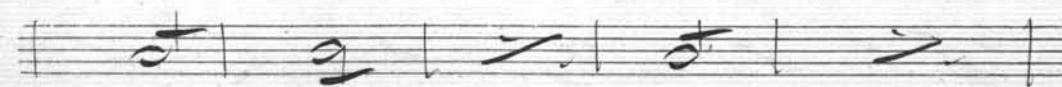
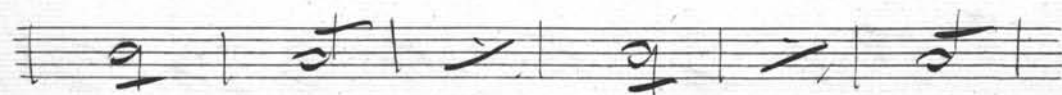
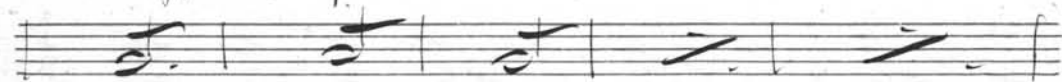

arco

- or* (written above the first staff)
- pp* (pianissimo, written below the second and seventh staves)
- p* (piano, written below the eighth staff)
- rit* (ritardando, written above the ninth staff)
- allegro vivo* (written above the tenth staff)
- leggero p* (written below the tenth staff)

ritard tempo

and^{te}

largo
allons parler caporal expliquez
nous le mystere infer quel est donc le mystere infer
ppm
arco
pizzicato

- all* (likely *allegro*) written above the second staff.
- all. mod* (likely *allegro molto*) written above the sixth staff.
- Rehearsal or section numbers: 2, 4, 5, and 3, placed above the staves.

- Staff 4:** A circled note with a handwritten "mi" next to it.
- Staff 6:** A circled note with a handwritten "mi" next to it.
- Staff 7:** A circled note with a handwritten "arco" above it.
- Staff 10:** A circled note with a handwritten "all" above it.

A diagonal line is drawn across the lower half of the page, crossing through the 7th, 8th, and 9th staves. The handwriting is in dark ink on aged, slightly textured paper.

fin