

Изданія М. П. БѢЛЯЕВА въ Лейпцигѣ

**А. ГЛАЗУНОВЪ**

**ГРЁЗЫ**

**ДЛЯ ВАЛТОРНЫ**

**СОЧ. 24**

**A. GLAZOUNOW**

**RÊVERIE**

**POUR COR ET ORCHESTRE**

**OP. 24**

**PARTITION D'ORCHESTRE**

1922

3222

Edition M. P. BELAÏEFF, Leipzig

Printed  
in  
Germany

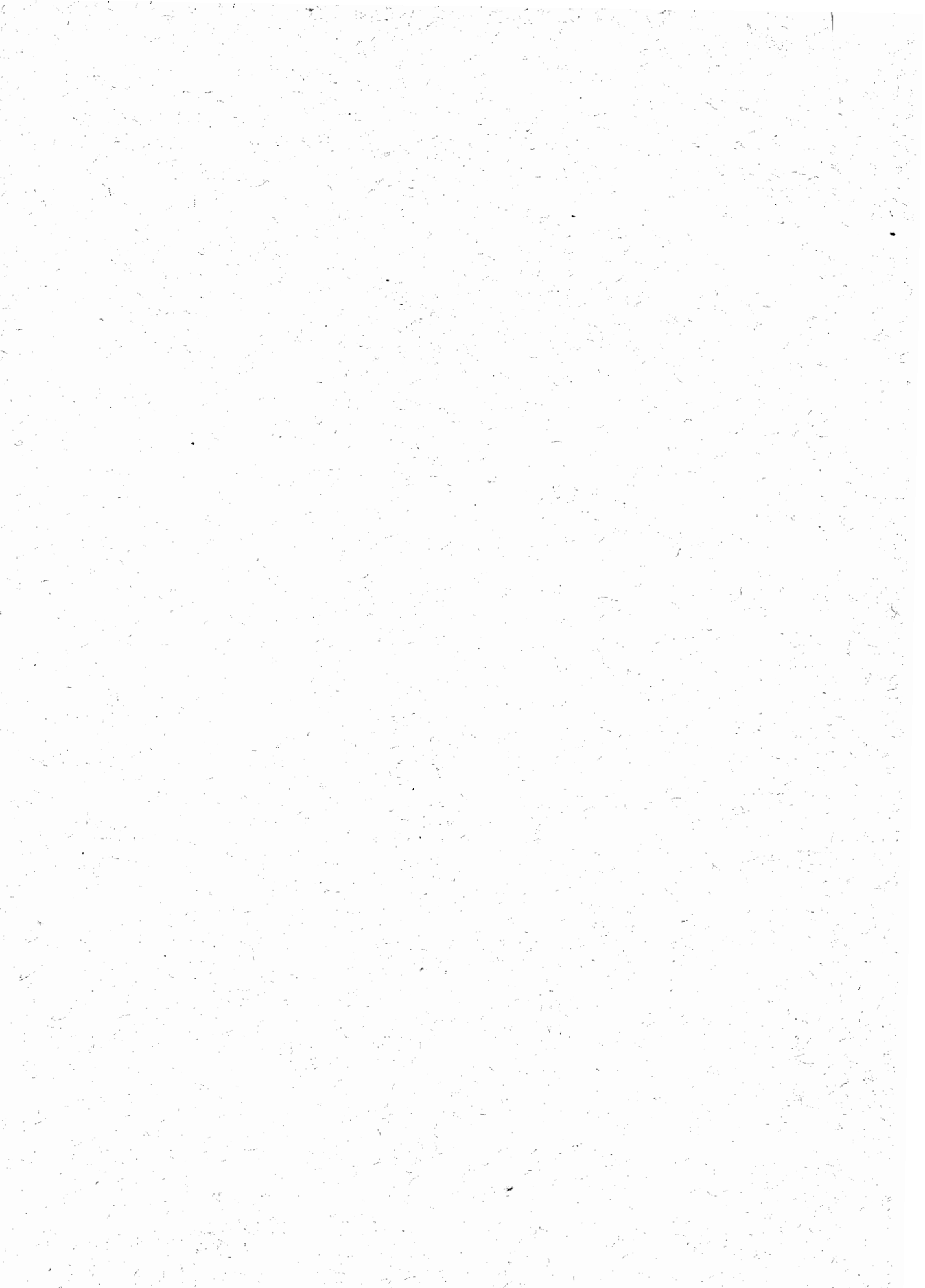

251606

ALEXANDRE GLAZOUNOW

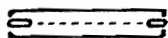

RÉVERIE

POUR COR ET PIANO

OP. 24

Arrangement pour Cor et Orchestre  
par l'auteur

PARTITION D'ORCHESTRE . . . PR. M.1.60  
PARTIES D'ORCHESTRE . . . . PR. M.2.40  
PARTIES SUPPLÉMENTAIRES À M. .30  
EDITION POUR COR ET PIANO PR. M.1. .—

DROITS D'EXÉCUTION RÉSERVÉS  
PROPRIÉTÉ DE L'ÉDITEUR POUR TOUS PAYS

M. P. BELAIEFF, LEIPZIG

1922

32 22 3223

Storage  
M  
1028  
4553r

Printed in Germany

Droits d'exécution réservés

# Rêverie

Alexandre Glazounow, Op. 24

Andantino M. M. ♩ = 66.

2 Flauti gr. *f dim.*

1 Oboe

2 Clarinetti in B *f dim.*

2 Fagotti *f dim.*

Corno Solo in F *dolce*

Timpani

Hugo Co. Arpa\*)

Violini I *div. f dim. p*

Violini II *f dim. p*

Viole *div. f dim. p unis*

Violoncelli *f dim. p unis*

Contrabassi *f dim. 2 soli*

\*) La harpe peut être remplacée par le piano

Cor. *co rit.*  
*f* *meno f*

Arpa *f* *mf* *colla parte*

Viol. I *f*

Viol. II *f* *mf* *div.*

Vle. *unis* *f* *mf*

Vcl. *unis* *f* *mf*

Cb. *f*

Fl. *a tempo* **1** *mf*

Clar. *mf*

Cor. *mf*

Arpa

Viol. I *pp* *p* *p* *v*

Viol. II *pp* *p* *p* *v*

Vle. *p* *p* *3* *v*

Vcl. *pp* *p* *3* *v*

Cb. *p* *pizz.* *3* *p*

Fl. *mf* *mf*

Ob.

Clar. *mf* *mp*

Fag. *mf*

Cor. *f*

Timp.

Arpa *f* *f*

Viol. I *mf*

Viol. II *mf* div.

Vle *mf*

Vcl. *mf* pizz. *mf* arco *mf* arco

Cb. *mf* *mf* arco *mf* arco

Fl. *pp cresc. poco* 2

Ob.

Clar. *pp cresc. poco* *mp*

Fag. *mp*

Cor. *p cresc.* *mf*

Timp.

Arpa *p cresc.*

Viol. I *pp cresc. poco*

Viol. II *pp cresc. poco*

Vle. *pp cresc. poco* *mf*

Vcl. *pp cresc. poco* *mf* *pizz.*

Cb. *pp cresc. poco* *mf* *pizz. unis* *f*

*cantab.* *f* *dim.* *stringendo*

Fl. *mf dim.*

Ob. *f cantab.* *mf* *dim.*

Clar. *f* *dim.*

Fag. *f* *dim.*

Cor. *f* *dim.*

Timp.

Arpa *f* *dim.*

Viol. I *f cantab.* *dim.*

Viol. II *f cantab.* *dim.*

Vle *f* *dim.* *unis*

Vcl. *f* *arco* *dim.*

Cb. *f* *dim.*

3

Fl.

Ob.

Clar.

Fag.

Cor.

Timp.

Arpa

Viol. I

Viol. II

Vle

Vcl.

Cb.

*p*

*p cresc. poco a poco*

*mp cresc.*

*p cresc.*

*p cresc. poco a poco*

*cantab.*

*p*

*div.*

*p cresc. poco a poco*

*unis*

*cantab.*

*arco*

*div.*

*unis pizz.*

*p*

*p cresc.*

*pizz.*

*p cresc.*

agitato (♩ = 100)

Tempo I. tranquillo

ritenuto 4

Clar.

Fag.

Cor. *dolce*

Timp. *tr*

I

Viol. *p*

II *f* *p*

Vle *f* *p*

Vcl. *mf* *p* *unis.*

Cb.

Cor.

I

Viol. *cresc.*

II. *p* *cresc.*

Vle *cresc.*

Vcl. *cresc.*

Cb.

5

Clar. *f* *mf* *mp*

Fag. *mp* *f* *mf* *mp*

Cor. *ff* *f* *f* *mf*

I Viol. *f* *mf*

II Viol. *f* *mf* *mf*

Vle. *f* *mf* *mf*

Vcl. *f* *mf* *mf*

Cb. *pizz.* *mf* *f* *f* *mp*

Clar. *f*

Fag. *f*

Cor. *p cresc.* *f*

Timp. *mf*

I Viol. *mp cresc.* *f*

II Viol. *mp cresc.* *f*

Vle. *p cresc.* *f*

Vcl. *p cresc.* *f*

Cb. *arco* *pp cresc.* *f*

riten. a tempo

6

Fl.

Ob.

Clar. *p* Solo *p*

Fag. *p*

Cor. *p* *mf*

Timp. *pp*

Arpa *mf* *p* *mp*

I Viol. *pp* *p* div.

II Viol. *pp* *p* div.

Vle. *pp* *p* div.

Vcl. *pp* *pizz.*

Cb. *p*

Fl. *p*

Ob. *p*

Clar. *p*

Fag. *p*

Cor. *pp* *sons bouchés* *mf* *o (ouvert)* *morendo*

Timp.

Arpa *mf*

Viol. I *mp* *mf* *unis.*

Viol. II *mf* *mf* *unis.*

Vle. *mp* *mf* *unis.*

Vel. *mp* *mf*

Cb. *mp* *mf* *arco*

251696