

21559

SONATE

Concertante

POUR
Piano et Violon

ou Violoncelle.

PAR

L. SPOHR.

Œuvre 113.

A. V.

Price 12s

À PARIS, chez S. RICHALP, Éditeur, Boulevard Poissonnière, 26 au 1^{er}

1870

1870

1870

21559

SONATA. *Allegro brillante.*

f *mf* *f* *p dolce.* *f* *mf*

faciliter.

p dolce

f p dolce

p

f *accres*

p *f* *p*

faciliter.

Dynamic markings include *f*, *mf*, *mp*, *p*, *cres.*, *diminuendo*, and *poco a poco*. Performance instructions include *faciliter.*, *di - mi - nu - en - do.*, and *do.*

ADAGIO.

dolce. *mf* *p* *f*

p *mf* *fz* *p* *fz* *fz*

p *f* *ff*

f *p* *ff*

f *Piano.*

f *étouffé.* *p Harpe.* *harm.* *f*

mf

fz *fz* *fz*

p

f Piano.

f Harpe. étouffé.

Allegretto.

RONDO.

p *mf* *cres.* *f* *p* *f* *p* *f* *p*

46751 B.

tr
2

dolce
p

p
dolc

cres - - - - - *f*

cres - - - - - *f*

4673 B. Fine.

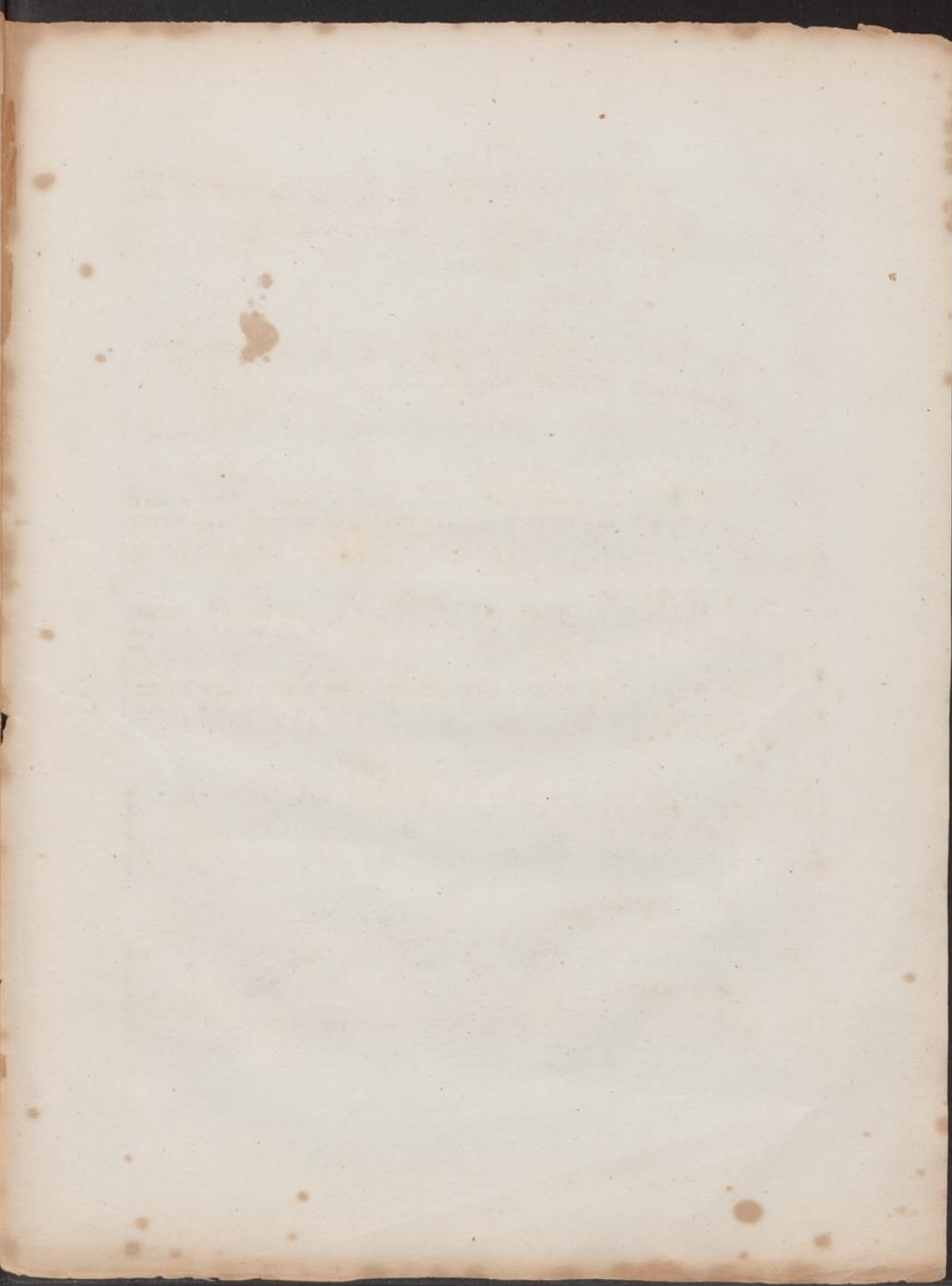

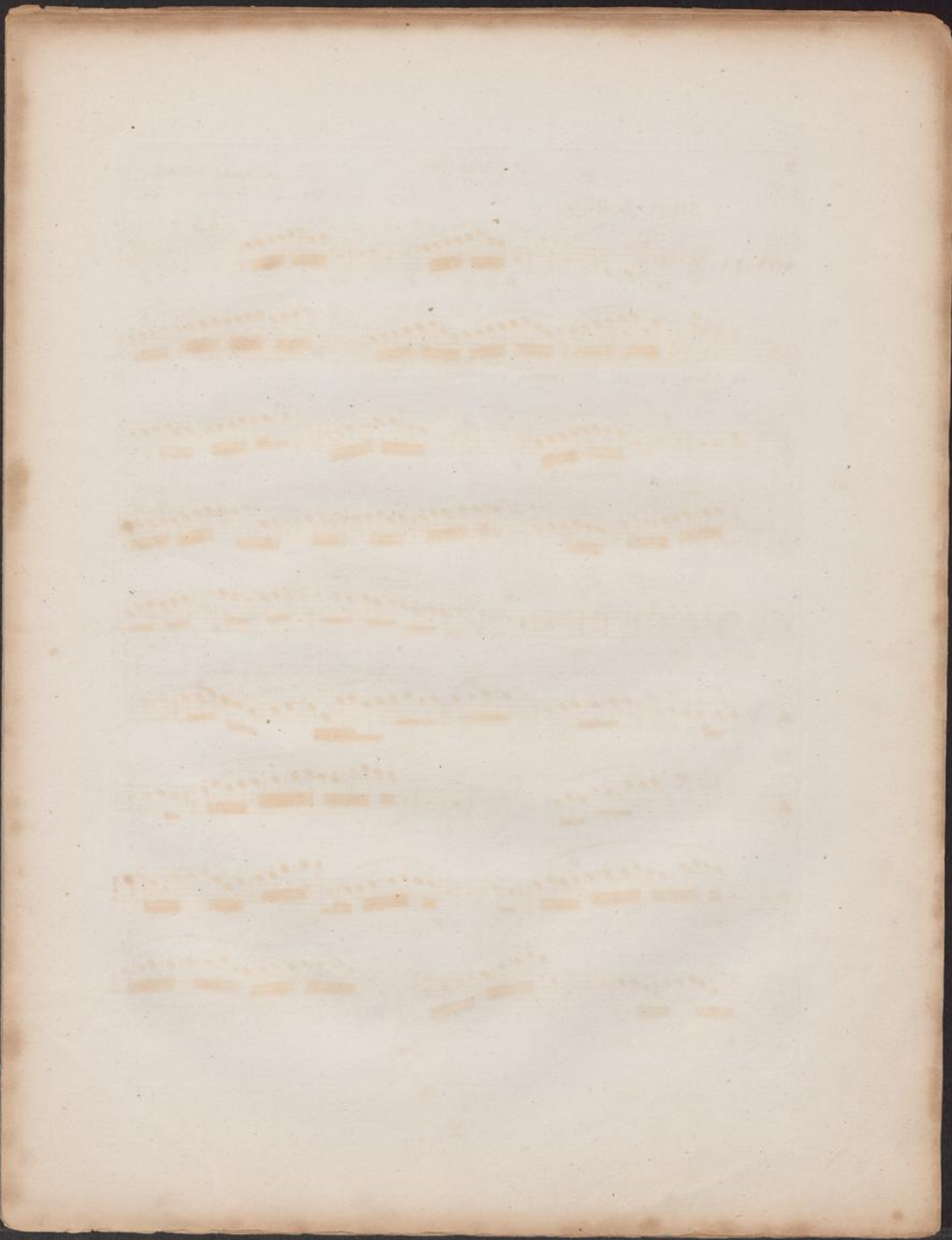

VIOLINO.

p *mf* *tr*

ten *tr*

p *tr*

sf

f *tr*

p dolce.

p dolce.

ADAGIO. *con espressione.* *dolce.*

p *f*

p *f* *p* *f*

VIOLINO

Violino musical score, measures 1-10. The score is in G minor (three flats) and 2/4 time. It features a series of sixteenth-note patterns with various dynamics and articulations. Dynamics include *p*, *pp*, *f*, *ad. bb.*, *mf*, *cres.*, *ff*, and *dim.*. Articulations include *ten.*, *tire*, and *smorz.*. Fingerings (6, 3, 4) and slurs are present throughout the passage.

FONDO. *Allegretto.* $\text{♩} = 120$
tirez. con delicatezze.

FONDO musical score, measures 11-15. The score is in G minor and 2/4 time, continuing the sixteenth-note patterns from the Violino part. It includes dynamics like *pp* and *ff*, and ends with a *Fine.* marking and a fermata over the final measure.

VIOLINO.

7

Violino musical score page 7, featuring ten staves of music. The score is written in treble clef with a key signature of two flats (B-flat and E-flat). The music consists of a continuous melodic line with various rhythmic patterns, including eighth and sixteenth notes, and rests. The score includes several dynamic markings: *tr* (trill) above notes in the third staff, *sf* (sforzando) below notes in the fourth and fifth staves, and *dolce.* (dolce) above the first note of the tenth staff. There are also performance instructions: *ff* (fortissimo) below the final notes of the tenth staff, and *ff* (fortissimo) below the final notes of the eleventh staff. The piece concludes with the word *Fine.* at the end of the eleventh staff. The page number 7 is located in the top right corner.

[Faint, illegible text, possibly bleed-through from the reverse side of the page.]

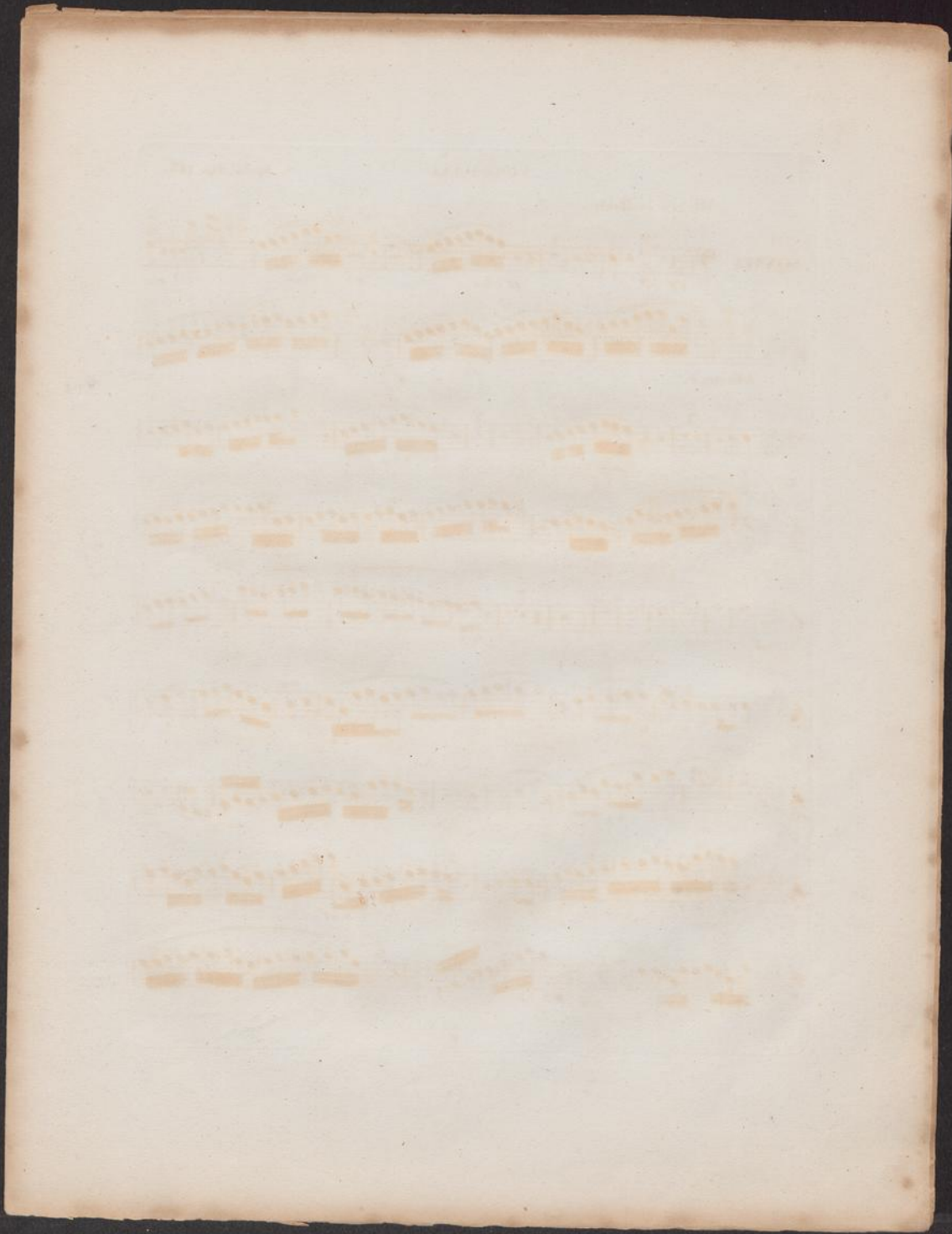

Allegro brillante.

SONATA

ff *p dolce* *mf* *f* *mf* *f* *mf* *mf* *mf* *mf*

delicatesse. *con*

tr *tr* *tr* *tr* *tr* *tr* *tr* *tr* *tr* *tr*

1 2 3 4 5 6 7 8 9 10

1 2 3 4 5 6 7 8 9 10 11 12 13 14 15 16 17 18 19 20 21 22 23 24 25 26 27 28 29 30 31 32 33 34 35 36 37 38 39 40 41 42 43 44 45 46 47 48 49 50 51 52 53 54 55 56 57 58 59 60 61 62 63 64 65 66 67 68 69 70 71 72 73 74 75 76 77 78 79 80 81 82 83 84 85 86 87 88 89 90 91 92 93 94 95 96 97 98 99 100

VIOLONCELLO.

5

VIOLONCELLO.

Fingerings are indicated by numbers 1-5. Trills are marked with *tr*. Dynamics include *con espressione*, *dolce*, *p*, *f*, and *1^a p*.

The tempo marking **ADAGIO.** appears at the beginning of the eighth system.

VIOLONCELLO.

5

Fine.

VIOLONCELLO.

2da

3 4 0

4 p dolce.

1 2 3 2 + 1

2 1 2 1 3 2

1 2 2 1 1 2 2 1

2 2 1 1 2 3 2 1 1 0 1 0 3 0 3 1 0 5 2 1 1

2 1 4 1 1 2 4 2 4 1 2 + 2 4 2

1 5 12 3 3 1 5 1 3 1 2 3 5 2 1 5 4

1 2 3 4 5 6 7 8 9 10 11 12

D.C. il fine.

cres.

VIOLONCELLO.

7

