

# Marcia No. 7

Op. 169, PP.144.7

Amilcare Ponchielli  
ed. Howey

Piccolo

*f* *mf*

7

12

18

23 *f*

28 *pp*

33 *tr*

38 *tr*

43 *tr*

Marcia No. 7  
Piccolo

48 *f* *tr* *tr* *tr*

53 *tr* *tr* *tr*

58 *tr* *tr* *tr* *tr*

Trio

64 *pp* 2

71

76 *tr* *tr* *tr*

82 *f* *tr* *tr*

87 *tr*

93 *tr* *Fine*  
*D.C.*

# Marcia No. 7

Op. 169, PP.144.7

Amilcare Ponchielli  
ed. Howey

Flute

*f* *mf*

7

12

18

23 *f*

29 *pp*

34

39

44

Marcia No. 7

Flute

2

48 *f*

53

58

64 **Trio** *pp*

71

76

82 *f*

87

93 *Fine*  
*D.C.*

# Marcia No. 7

Op. 169, PP.144.7

Amilcare Ponchielli  
ed. Howey

Oboe

*f* *mf*

7

12

18

23

*f*

28

*pp*

33

38

43

Marcia No. 7  
Oboe

48 *f* *tr* *tr* *tr*

53 *tr* *tr* *tr*

58 *tr* *tr* *tr*

Trio

64 *pp*

71

76 *tr* *tr* *tr*

82 *f* *tr* *tr*

87 *tr*

93 *tr* *Fine*  
*D.C.*

# Marcia No. 7

Op. 169, PP.144.7

Amilcare Ponchielli  
ed. Howey

Bassoon

*f* *mf*

7

13

19

23

*f*

29

*pp*

35

41

Marcia No. 7  
Bassoon

2

48

53

58

Trio

64

70

76

82

88

93

*Fine*  
*D.C.*

# Marcia No. 7

Op. 169, PP.144.7

Amilcare Ponchielli  
ed. Howey

Clarinet in E $\flat$

*f* *mf*

7

12

18

23 *f*

28 *pp*

33 *tr*

38 *tr*

43 *tr*

Marcia No. 7  
Clarinet in E $\flat$

48 *f*

53

58

64 **Trio**  
*pp*

71

76

82 *f*

87

93 *Fine*  
*D.C.*

# Marcia No. 7

Op. 169, PP.144.7

Amilcare Ponchielli  
ed. Howey

Clarinet in B $\flat$  1

Marcia No. 7  
Clarinet in B $\flat$  1

54

59

64

Trio

2

*pp*

71

76

82

*f*

87

93

*Fine*  
*D.C.*

# Marcia No. 7

Op. 169, PP.144.7

Amilcare Ponchielli  
ed. Howey

Clarinet in B $\flat$  2

*f* *mf*

9

16

23 *f*

29 *pp*

35

41 *tr*

48 *f*

Marcia No. 7  
Clarinet in B $\flat$  2

54

59

64

Trio

71

76

82

87

93

Fine  
D.C.

# Marcia No. 7

Op. 169, PP.144.7

Amilcare Ponchielli  
ed. Howey

Clarinet in B $\flat$  3

Marcia No. 7  
Clarinet in B $\flat$  3

53 *tr*

59 *tr* *tr*

64 **Trio**  
*pp*

71

76

82 *f* *tr* *tr*

87 *tr*

93 *tr* *Fine*  
*D.C.*

# Marcia No. 7

Op. 169, PP.144.7

Amilcare Ponchielli  
ed. Howey

Bass Clarinet

*f* *mf*

9

16

23

*f*

30

*pp*

36

42

48

*f*

Marcia No. 7  
Bass Clarinet

53

58

Trio

64

70

76

82

88

93

Fine  
D.C.

# Marcia No. 7

Op. 169, PP.144.7

Amilcare Ponchielli  
ed. Howey

Alto Sax. 1

7

12

18

23

29

35

41

*f*

*mf*

*pp*

Marcia No. 7

Alto Sax. 1

2

48 *f*

53

58

64 **Trio** *pp*

71

76

82 *f*

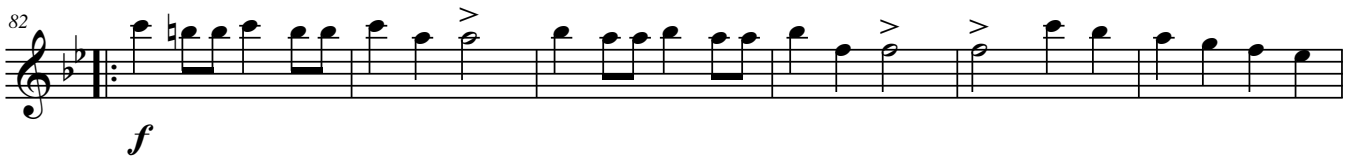

88

93 *Fine*  
*D.C.*

# Marcia No. 7

Op. 169, PP.144.7

Amilcare Ponchielli  
ed. Howey

Alto Sax. 2

Marcia No. 7  
Alto Sax. 2

2

48 *f*

53

58

64 **Trio** *pp*

71

76

82 *f*

87

93 *Fine*  
*D.C.*

# Marcia No. 7

Op. 169, PP.144.7

Amilcare Ponchielli  
ed. Howey

Tenor Sax.

*f* *mf*

*f*

*pp*

*f*

Marcia No. 7  
Tenor Sax.

54

59

Trio

64

*pp*

70

76

82

*f*

87

92

*f*

*Fine*  
*D.C.*

# Marcia No. 7

Op. 169, PP.144.7

Amilcare Ponchielli  
ed. Howey

Baritone Sax.

*f* *mf*

9

16

23

*f*

30

*pp*

36

42

48

*f*

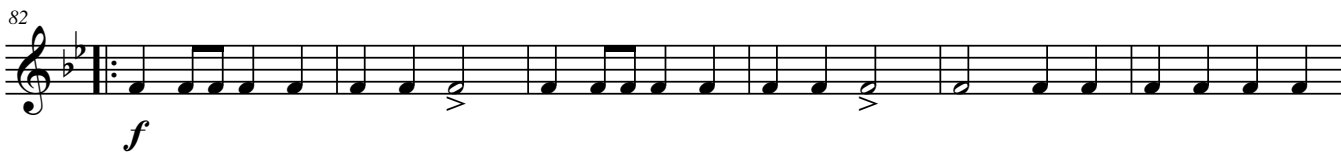
Marcia No. 7  
Baritone Sax.

# Marcia No. 7

Op. 169, PP.144.7

Amilcare Ponchielli  
ed. Howey

Cornet 1

Marcia No. 7  
Cornet 1

54

59

64

Trio

71

76

82

87

93

Fine  
D.C.

# Marcia No. 7

Op. 169, PP.144.7

Amilcare Ponchielli  
ed. Howey

Cornet 2

*f* *mf*

8

15

23

*f*

30

*pp*

36

42

48

*f*

Marcia No. 7  
Cornet 2

53

58

64 **Trio**

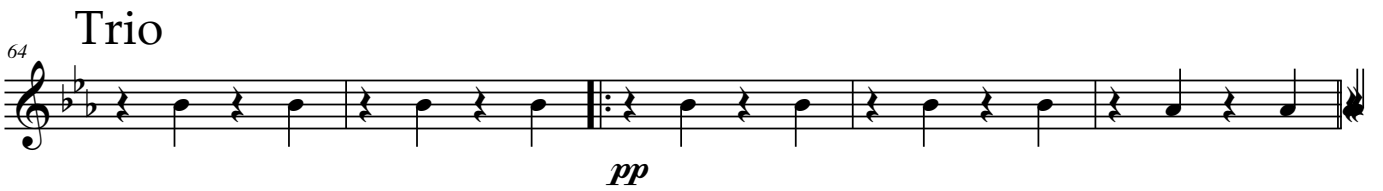

70

76

82

88

93

# Marcia No. 7

Op. 169, PP.144.7

Amilcare Ponchielli  
ed. Howey

Cornet 3

Marcia No. 7  
Cornet 3

53

58

64

Trio

70

76

82

88

93

Fine  
D.C.

# Marcia No. 7

Op. 169, PP.144.7

Amilcare Ponchielli  
ed. Howey

Trumpet in B $\flat$

*f* *mf*

9

16

23

*f*

30

*pp*

36

42

48

*f*

Marcia No. 7  
Trumpet in B $\flat$

53

58

Trio

64

70

76

82

87

92

# Marcia No. 7

Op. 169, PP.144.7

Amilcare Ponchielli  
ed. Howey

Horn in F 1

Marcia No. 7  
Horn in F 1

53

58

64

Trio

*pp*

70

76

82

*f*

87

92

*Fine*  
*D.C.*

Marcia No. 7  
Horn in F 2

53

58

Trio

64

70

76

82

87

92

# Marcia No. 7

Op. 169, PP.144.7

Amilcare Ponchielli  
ed. Howey

Horn in F 3

Marcia No. 7  
Horn in F 3

53

58

64 **Trio**

*pp*

70

76

82

*f*

87

92

*Fine*  
*D.C.*

# Marcia No. 7

Op. 169, PP.144.7

Amilcare Ponchielli  
ed. Howey

Horn in F 4

Marcia No. 7  
Horn in F 4

53

58

Trio

64

70

76

82

87

92

# Marcia No. 7

Trombone 1

Op. 169, PP.144.7

Amilcare Ponchielli  
ed. Howey

*f* *mf*

7

12

17

23

*f*

29

*pp*

35

42

Marcia No. 7

Trombone 1

48

*f*

54

59

Trio

64

*pp*

70

76

82

*f*

88

94

*Fine*  
*D.C.*

# Marcia No. 7

Op. 169, PP.144.7

Amilcare Ponchielli  
ed. Howey

Trombone 2

*f* *mf*

7

12

17

23

*f*

29

*pp*

35

41

Marcia No. 7  
Trombone 2

48

*f*

54

60

Trio

64

*pp*

70

76

82

*f*

88

94

*Fine*  
*D.C.*

# Marcia No. 7

Op. 169, PP.144.7

Amilcare Ponchielli  
ed. Howey

Bass Trombone

*f* *mf*

7

12

17

23

*f*

29

*pp*

35

41

Marcia No. 7  
Bass Trombone

48

*f*

54

60

Trio

64

*pp*

70

76

82

*f*

88

94

*Fine*  
*D.C.*

# Marcia No. 7

Op. 169, PP.144.7

Amilcare Ponchielli  
ed. Howey

Euphonium

*f* *mf*

7

12

18

23

*f*

29

*pp*

35

42

Marcia No. 7  
Euphonium

2

48

*f*

54

59

64

Trio

*pp*

71

76

82

*f*

87

92

*Fine*  
*D.C.*

# Marcia No. 7

Euphonium 

Op. 169, PP.144.7

Amilcare Ponchielli  
ed. Howey

Marcia No. 7

Euphonium 

2

48   
*f*

54 

59 

64 **Trio**   
*pp*

71 

76 

82   
*f*

87 

92 

*Fine*  
*D.C.*

# Marcia No. 7

Op. 169, PP.144.7

Amilcare Ponchielli  
ed. Howey

Tuba

Marcia No. 7

Tuba

48

*f*

54

60

Trio

64

*pp*

70

76

82

*f*

88

94

*Fine*  
*D.C.*

# Marcia No. 7

Op. 169, PP.144.7

Amilcare Ponchielli  
ed. Howey

Percussion

*f* *mf*

7

12

17

23 *f*

29 *pp*

35

42

Marcia No. 7

Percussion

48 *f*

53

59

Trio

64 *pp*

70

76

82 *f*

88

93 *Fine*  
*D.C.*
