

NATIONAL
LIBRARY
OF SCOTLAND

Engle 35.

1455 735

~~Since~~ 1782.

James Bird appears to have been
settled in Lincoln and to have
carried on an extensive business
as a mercantile during the
latter half of the last century.
Price reprinted by Bird
from the MS. of the same.

AIRD'S
SELECTION
 of
 Scotch, English, Irish,
 and Foreign *MUSIC*
Adapted to the
FIFE, VIOLIN,
or GERMAN-FLUTE.
 Glasgow Printed
and Sold by
J. M'Fadyen
 Volume First

Claude's German Flute Duets Op. 6. Pr. 5/6
Selection of Scotch & Airs. Volume 2^d Pr. 3/6
D^o Vol. 3^d 3/6

Ruddell's Scots Reels No. 5 Scots Medley 6. J. E. H. Sculp. Edin.
Campbell's Scots Reels 5/
McDonald's Strathspeys 2/6

Pr. 3/6

The Ranting Highlandman.

No
1

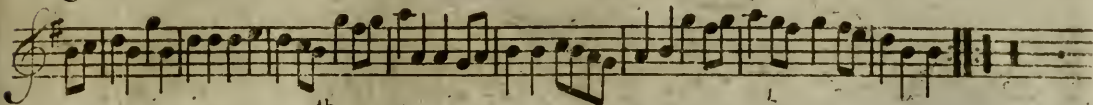
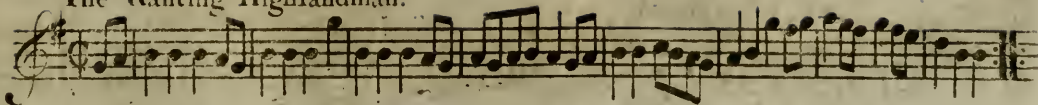

Quick Step, 25th Regt

2

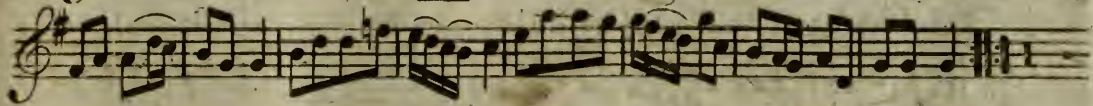
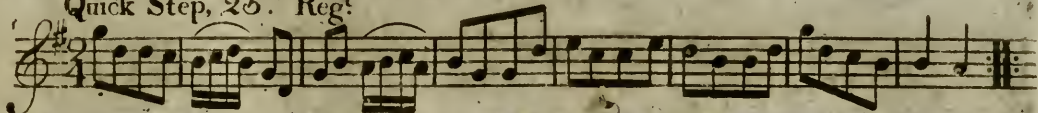

The Lads of the Village.

3

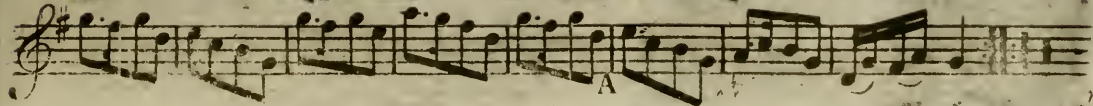
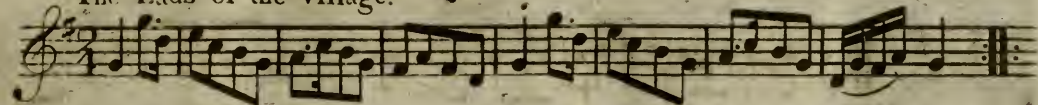

2
I'll Toazle your Kurchy.

4

The Lady's play thing, or General Howe's March.

5

The Oyster Wive's Rant.

6

Quick Step, 17th Reg^t

7

Quick Step, 21st Reg^t

8

The Moon and Seven Stars.

9

The Grand Parade.

10

The Corporal.

11

The Queen of Hearts.

12

The Duke of Gloucester's Quick March.

13

The Irish Hautboy.

14

Bung your Eye:

15

Quick Step, Old Buffs.

16

Quick Step, 71st Reg^t

17

For a' that and a' that.

18

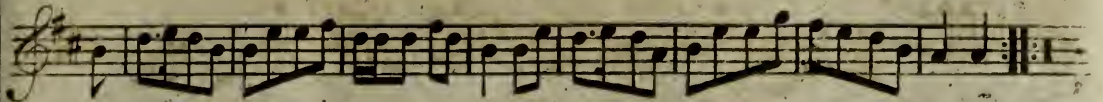
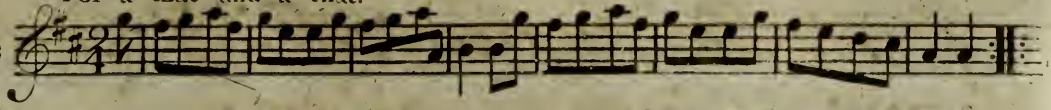

Quick Step 22^d Reg^t

19

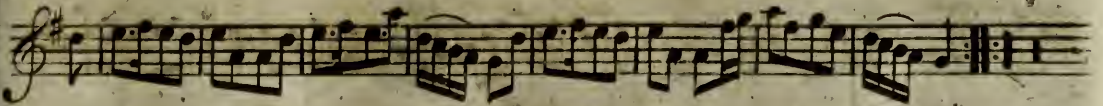
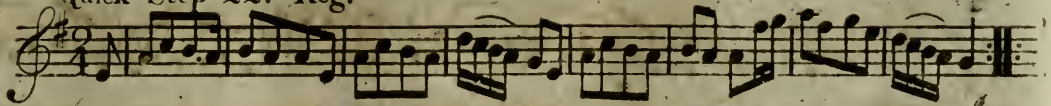

Jollity.

20

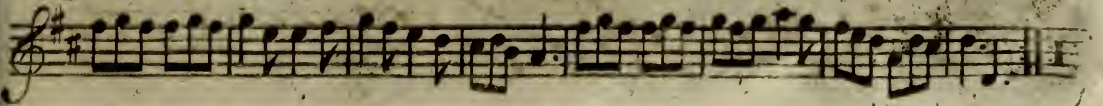
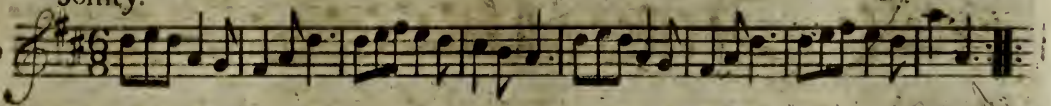

The Campbells are coming.

21

Jackson's Morning Bruth.

22

The Miners of Wicklow.

23

Carlen is your Daughter ready.

24

Lango Lee.

25

Turkish March.

1st 2^d

26

The Widow's Rant.

27

Rob: Down.

28

The Bath Medley.

29

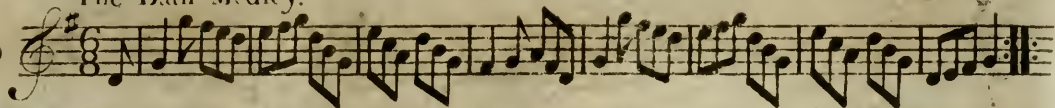

Gentle Ann.

30

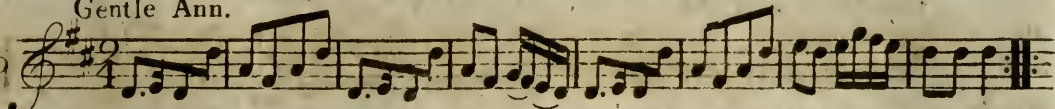

Wood Nunrich fair.

31

Highland Laddie.

32

The Recruiting Officer.

33

Thro' the Lang Muir.

34

Well gang nae mair to you Town.

35

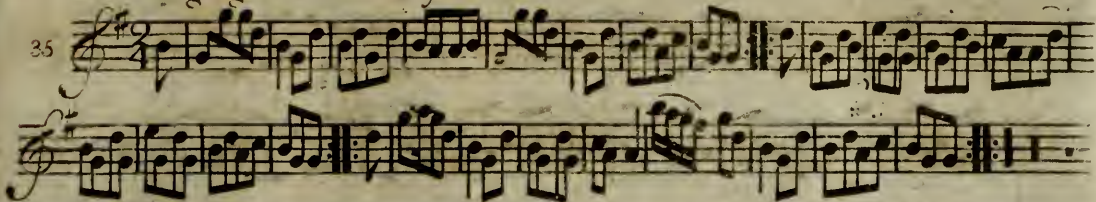

White Jock.

36

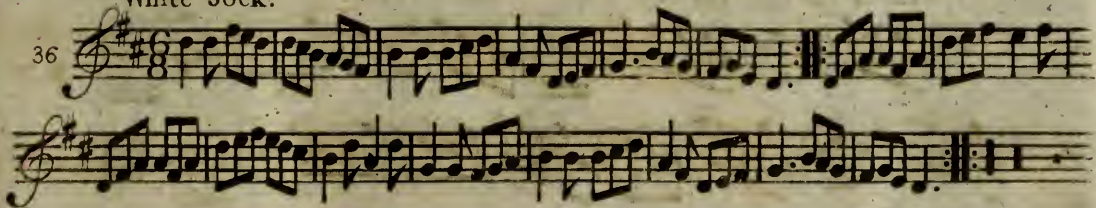

Quick Step, the Troopers.

37

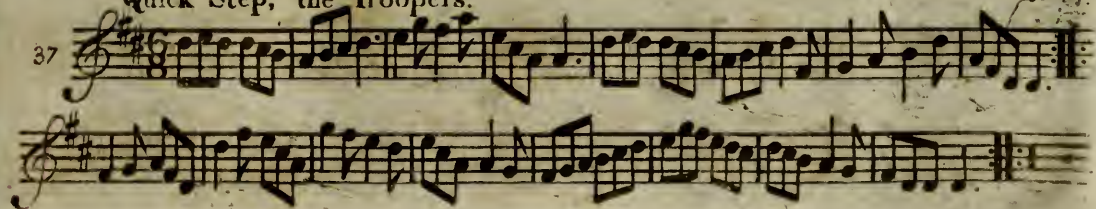

Quick Step 8th Regt!

28

Had the Lads till I win at her.

39

Warkworth Castle.

40

My Wife's a Wanton wee thing.

41

The Hay Makers.

42

The high way to Dublin.

43

The Lee Rigg.

44

Dance in Queen Mab.

45

The Miller's Rant.

46

The Royal Glasgow Volunteers' Jig.

47

Major's Maggot.

48

Willie was a Wanton Wag.

49

St. Patrick's Day in the Morning.

50

The Cow behind the Haycock.

51

The Black Dance.

52

The Lads of Dunse.

53

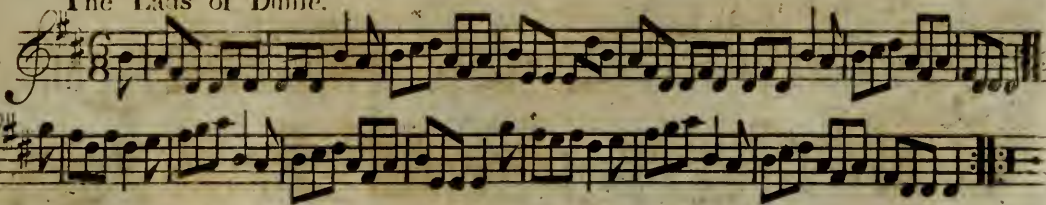

Cottillon.

54

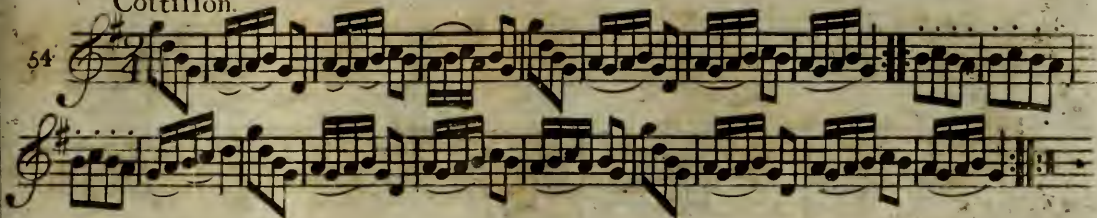

The Carle he came o'er the Craft.

55

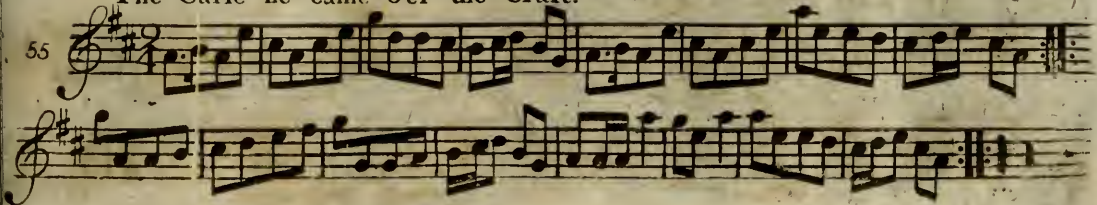

Quick Step Gen: Burgoynes

56

The East Nook of Fife.

57

Irish Billy.

58

Johnie's Grey Brecks.

59

Johnie's Grey Brecks.

for the German Flute.

60

Hopetoun House.

61

Albina.

62

My Mother's eye Glowing o'er me.

63

The Marquis of Grauby's Delight.

64

The Female Hero.

65

Largo Lee.

New way.

66

The Faithfull Shep'herd.

67

The Ducks dang o'er my Daddie.

68

The Cream Pot.

69

Sir Alex^r M^c Donald's Reel.

70

Bonny Braait Knots.

71

Quick Step. La Promenade

72

Quick Step. Turkish.

73

Duncan's Dance.

74

Little House under the Hill.

75

Miss Ramfay's Reel.

76

Roast Beef.

77

A Spanish Jig.

78

Allemande.

79

Da Capo.

The Fyket.

80

I'd rather have a piece than a Kiss of my Jo.

81

Continued.

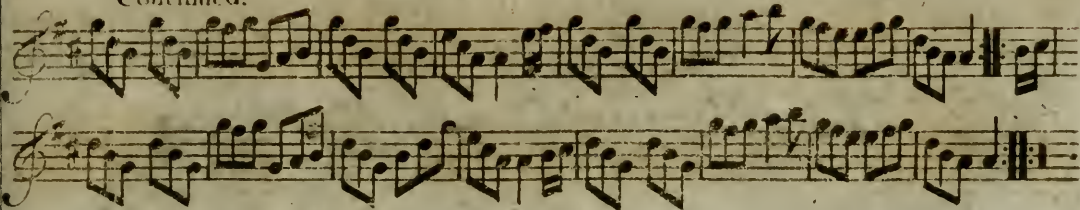

Charles Street Bath.

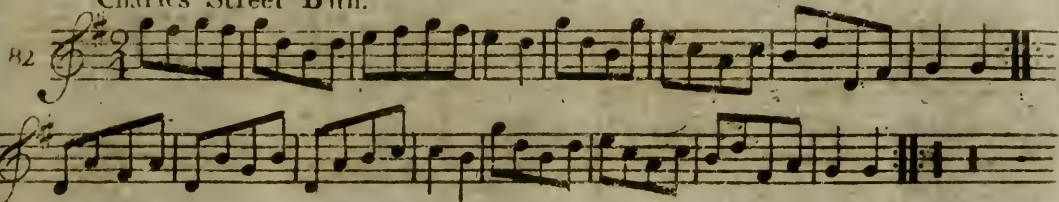

Miss Katie Hall's Reel.

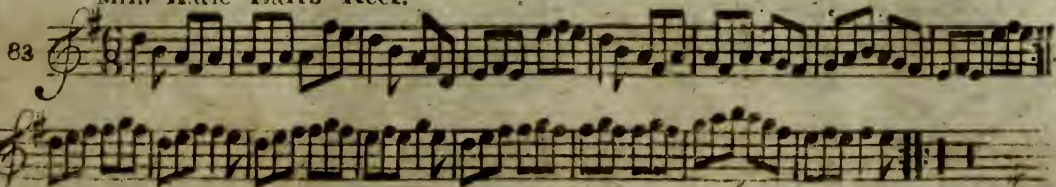

Rural Felicity.

84

Tulloch Gorum.

85

Quick Step, 37th Regt.

86

Mc Donald's Quick Step.

87

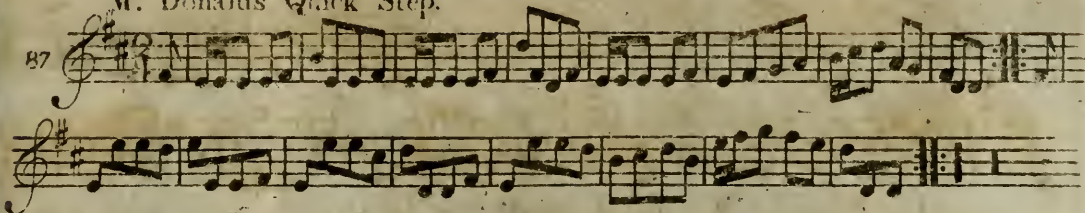

The Female Rake.

83

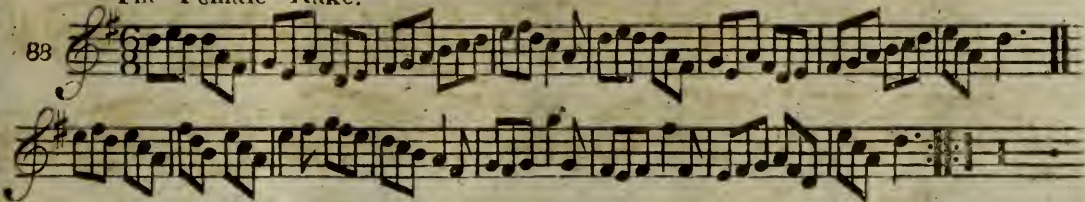
Quick Step, 4th Regt.

89

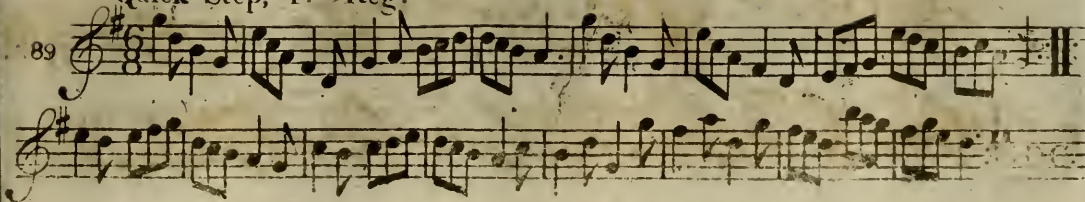

Port Patrick

90

The Highland-Man Kifs'd his Mother.

91

Well done Jock.

92

The Bottom of the Punch-Bowl.

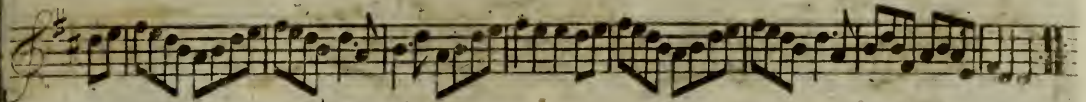
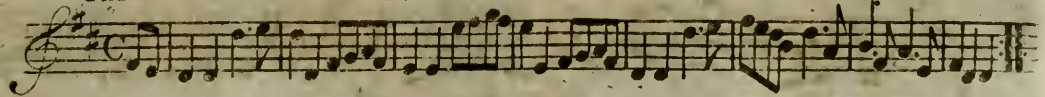

Quick Step, 15th Reg^t

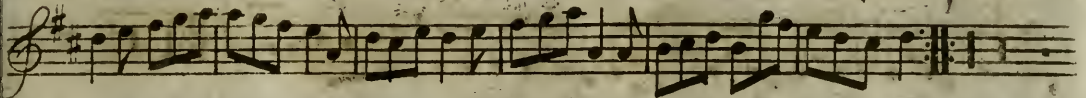
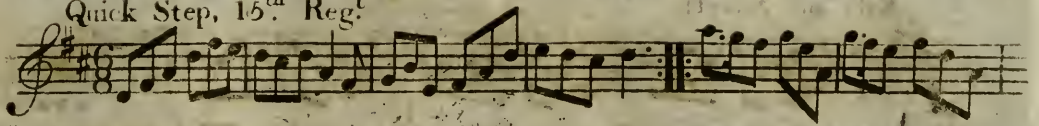

Where will our Goodman lie.

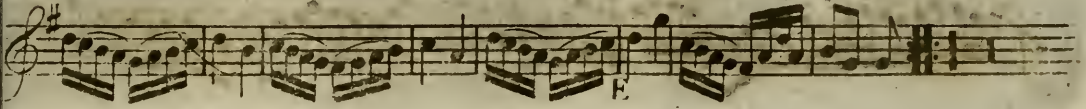
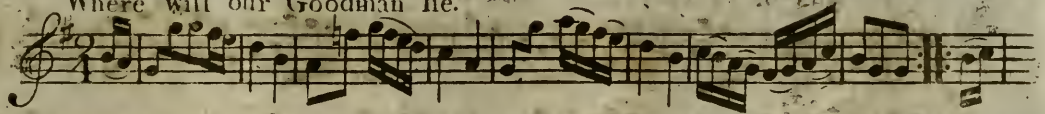

Cupid's Recruiting Serjeant.

96

Kifs me Sweetly.

97

Marquis of Granby — Shambury.

98

Quick Step Fufileers.

99

Cacina.

100

Queenberry Houfe.

101

Yanky Doodle.

102

2

3

4

5

Lady Charlotte's Delight.

103

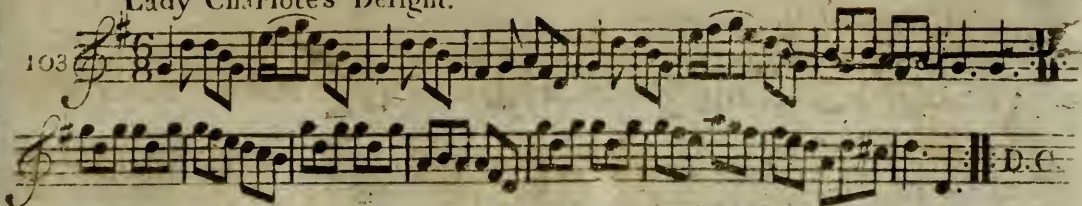

Big Bow_wow.

104

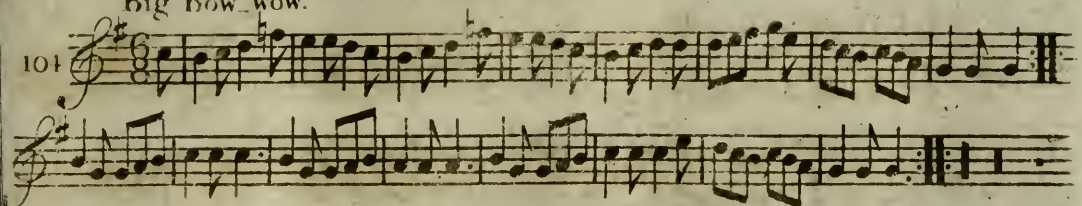

Pady Whack.

105

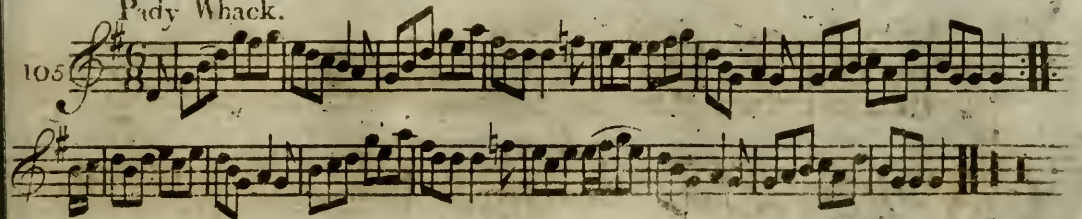

La Damofelle

106

The Cameronian's Rant.

107

Linky Lanky.

108

Soldiers Joy.

109

The Ranting Roaring Highlandman.

110

Pull about the Jorum.

111

Nancy Dawson.

112

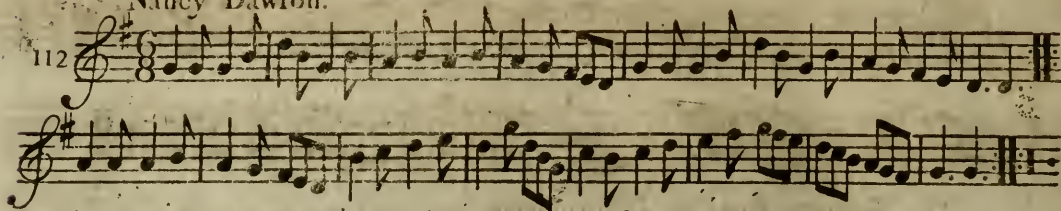
Quick Step, 43^d Reg^t

113

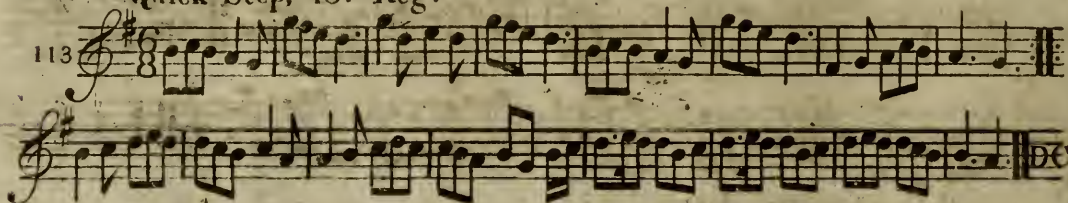

Marionets.

114

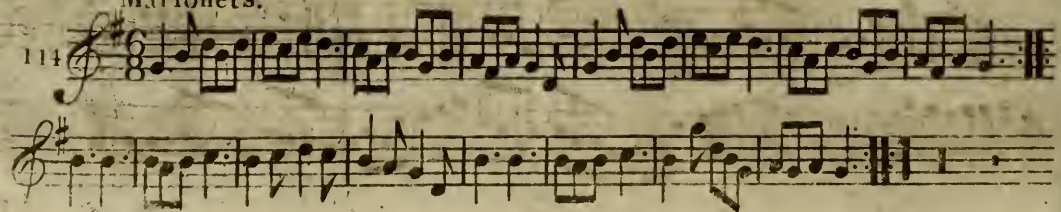

Major Montgomerie's Quick Step

115

My Lodging is on the Cold Ground.

116

The Royal Glasgow Volunteers Farewell.

117

42

Steer her up and had her gaun.

118

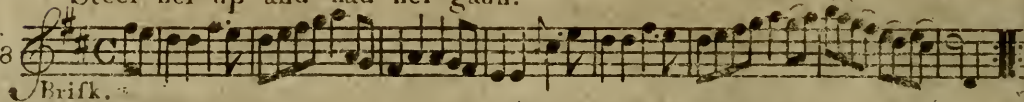

Brisk.

Bab at the Boufter.

119

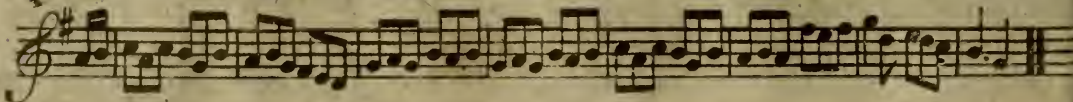
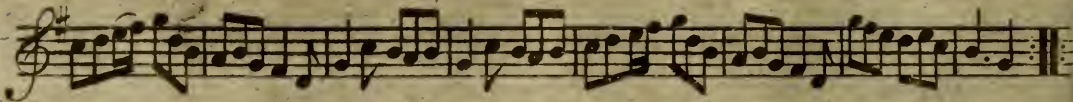
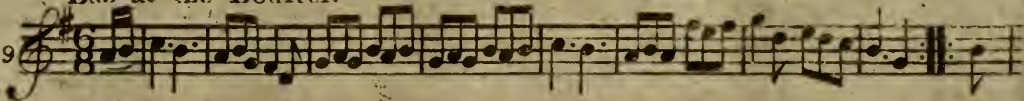

The Dainty Befom Maker.

120

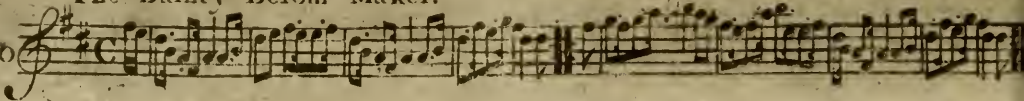

Lather awa' wi' your Oak Stick.

121

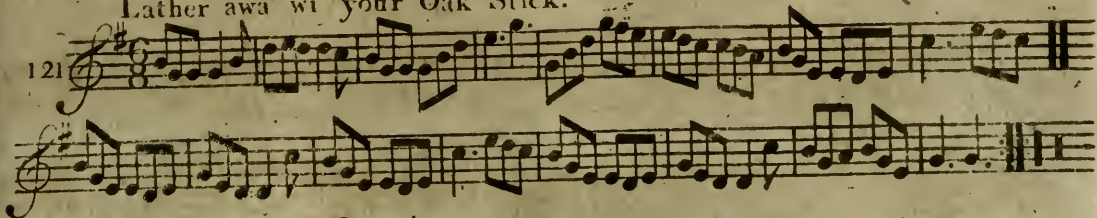

Tom Tullus's Hornpipe,

122

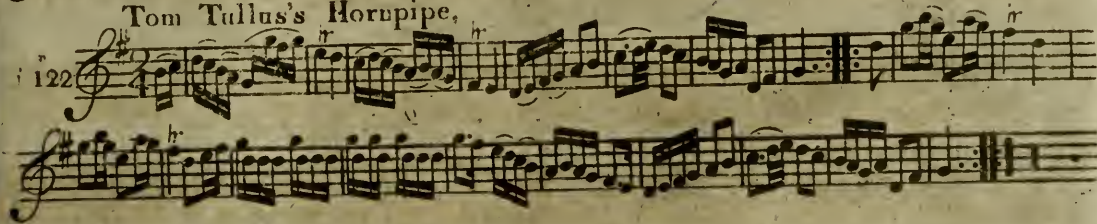

Fy let us a' to the Bridal.

123

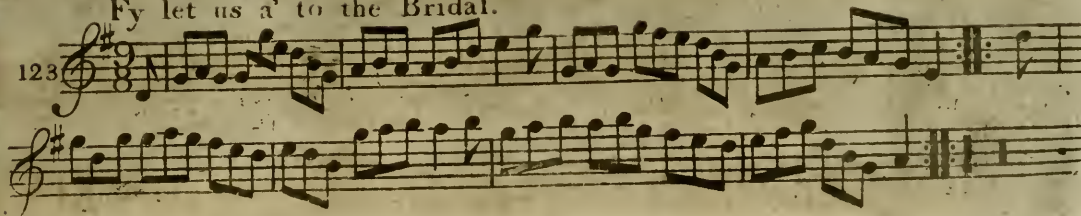

The Parson in his Boots.

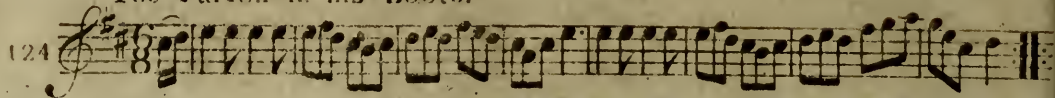

Sweet Mally.

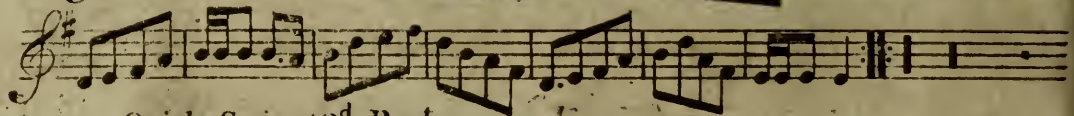
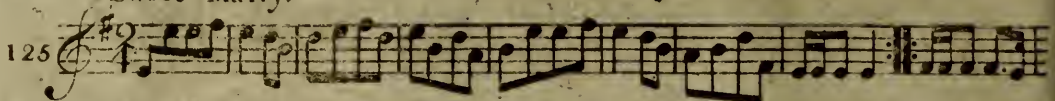
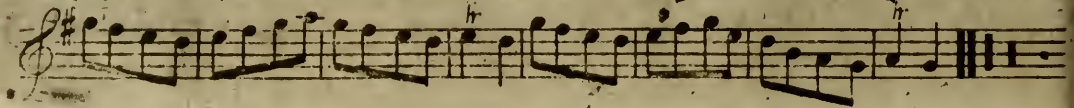
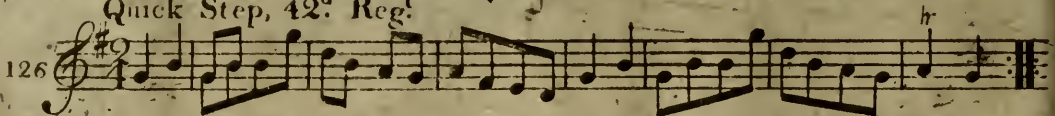
Quick Step, 42^d Reg^t.

Quick March by M.^r Handel.

127

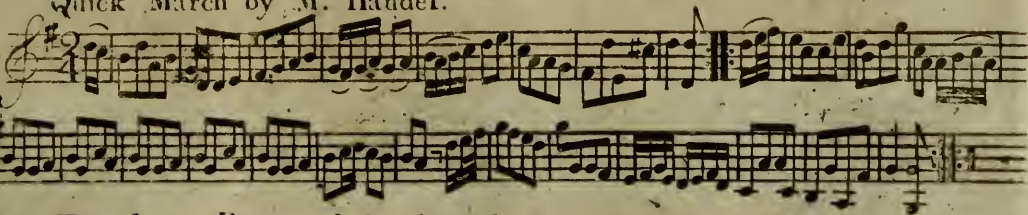

The Long Room of Searbrough.

128

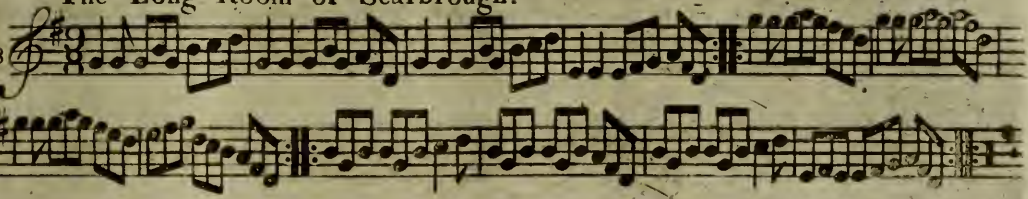

The Drummèr.

129

Green Sleeves.

130

Miss Gunnings Delight.

131

Dainty Davie.

132

My Peggy is a Young Thing.

133

Lively.

The Parson in the Suds.

134

Up wit Ailly now.

135

The Wonder.

136

2^d Quick Step, 42^d Reg^t.

137

A Lovely Lass to a Friar came.

138

2^d Quick Step, 15th Regt.

139

Sukey bids me.

140

The Major.

141

The Dumb Glutton.

142

Norickyftie or the Wild Irish-Man.

143

March des Cen's d' Armes.

144

Wilke's Wrigle.

45

Major Jas. Campbell's, Quick Step. W. F. R.

46

Shilling O' Gairey.

47

Old Plantation Girls.

Virginian.

148

The Merry Dancers.

149

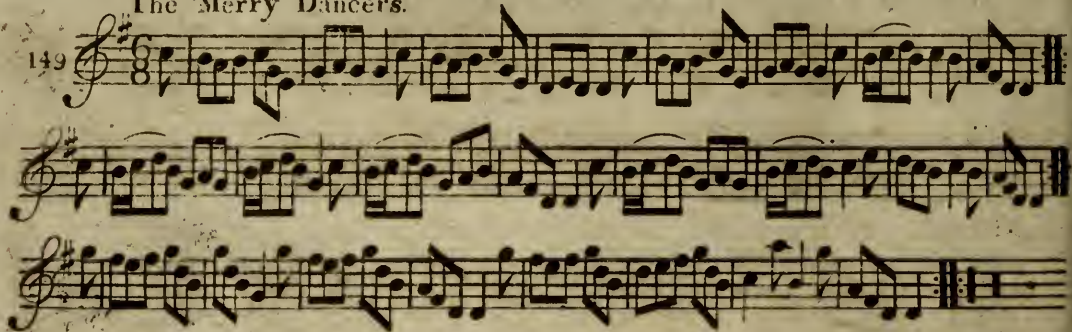

Irish Trott.

150

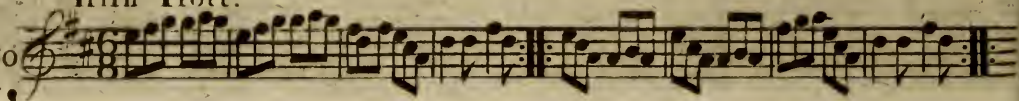

O gin you were dead Gudeman.

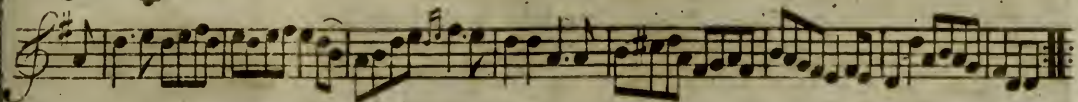
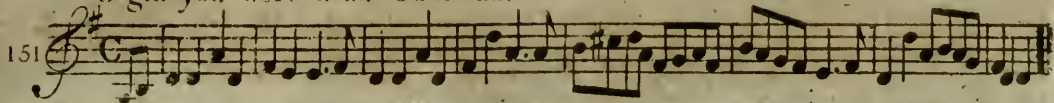

The Polygon.

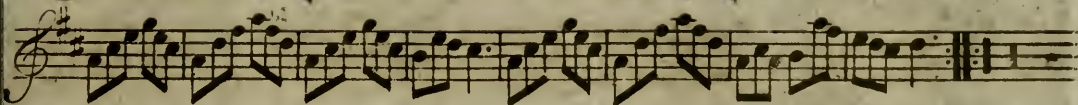
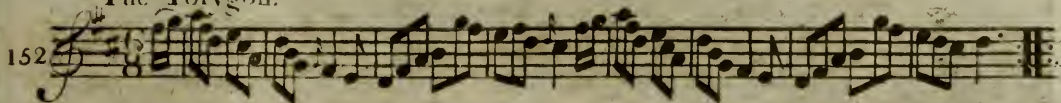

Sam Jones.

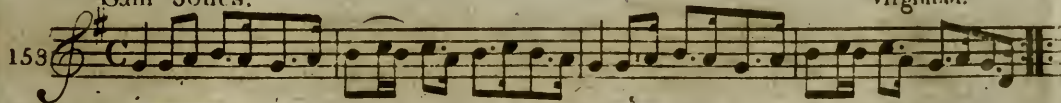

Virginian.

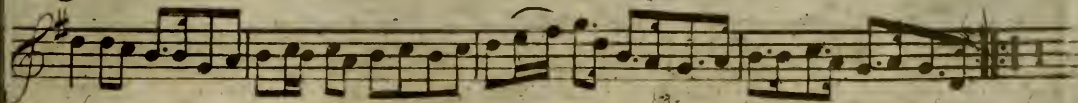

The Braes of Angus.

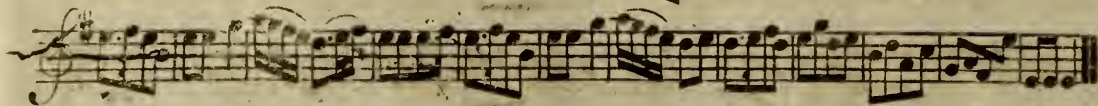
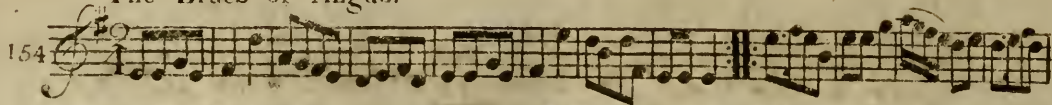

Lary Grogan.

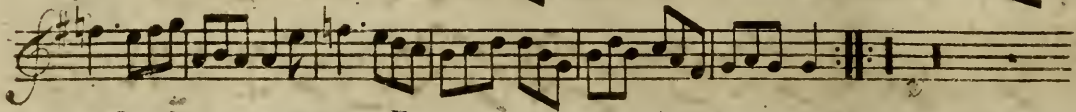
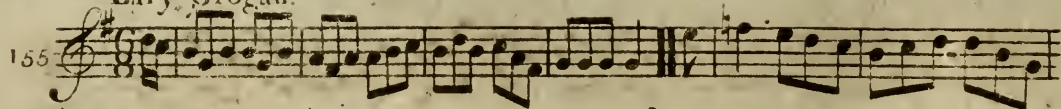

Quick Step, Scots Royals.

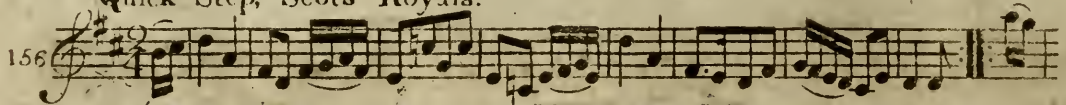

Quick Step, 30th Regt.

157

The Lasses of Dunfer.

158

Shant ruis.

159

The Amorous Goddess.

160

Borlun's Reel.

161

La Nouvelle Angloise.

162

Pompey ran away.

Negroes Jig.

163

Grace's Farewell.

164

2^d Quick Step, 30th Reg^t

165

Coll. Arch^d Campbells, Quick Step.

166

Da Capo

Quick Step, 2^d Batⁿ Royals.

167

Pease upon a Trencher.

168

Quick March, 19th Reg^t

169

Lord Kelly's Reel.

170

Quick Step, Fencibles.

171

The Hammermen's March, or Tinkers Occupation.

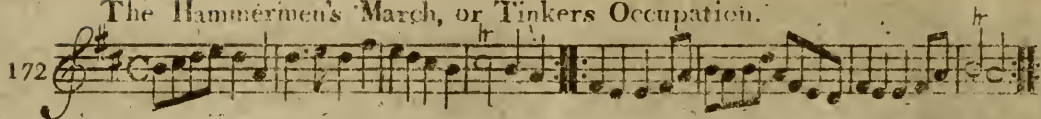

The Taylor's March

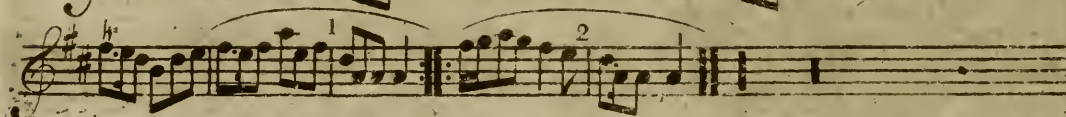
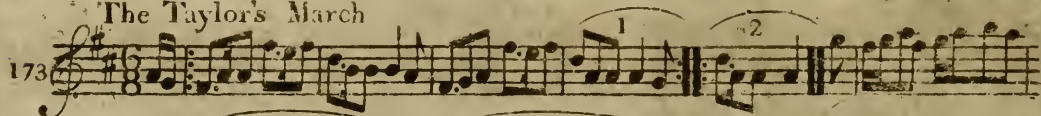
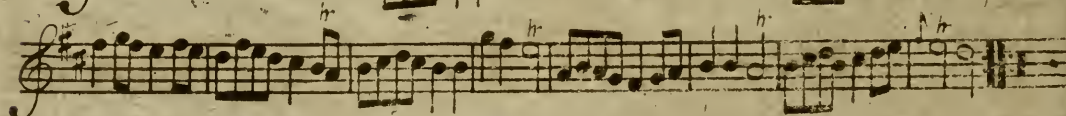
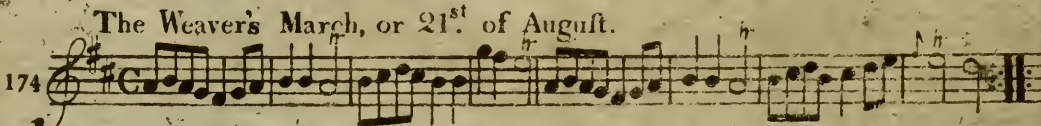
The Weavers' March, or 21st of August.

The Free Mason's March

The Cordwainers' March.

176

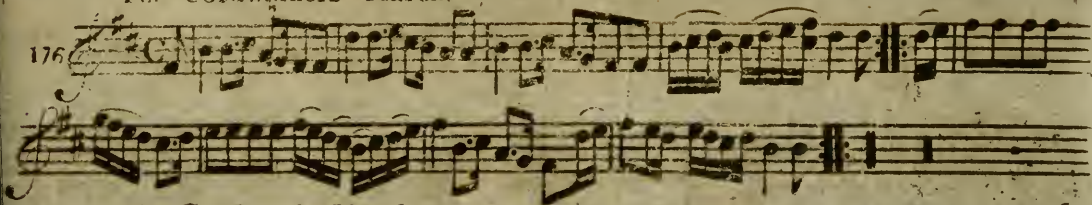

The Gardener's March.

177

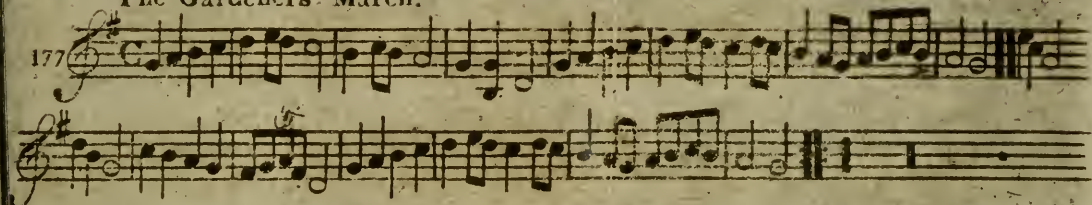

The three Sheep-Skins.

178

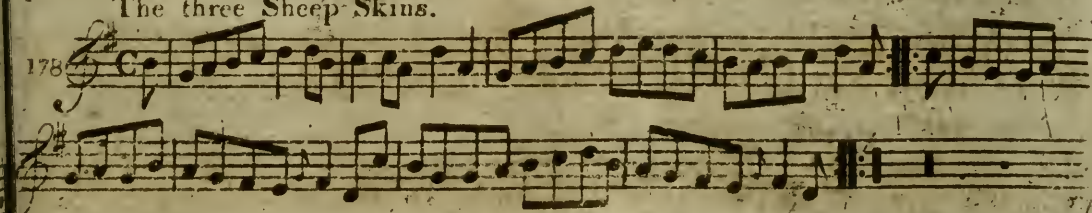

Cap^t Campbell of Aird's, Quick Step, W. F. R.

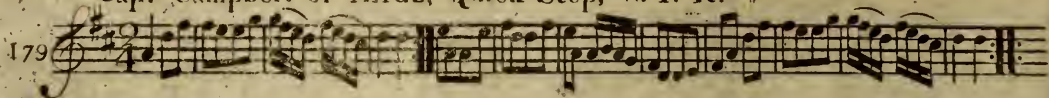

Ranger's Frolick.

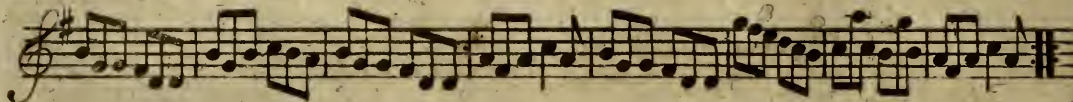

The Wright's Rant.

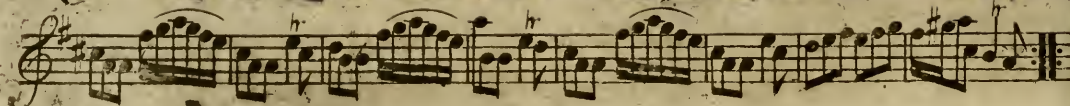
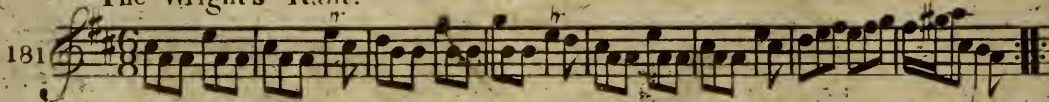

Lord Glencairn's, Quick Step, W. F. R.

182

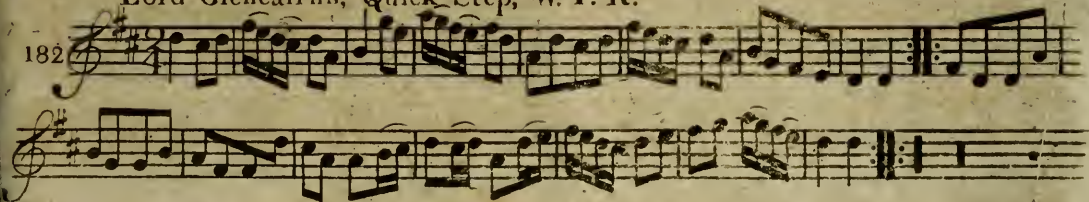

Lafs if I come near you.

183

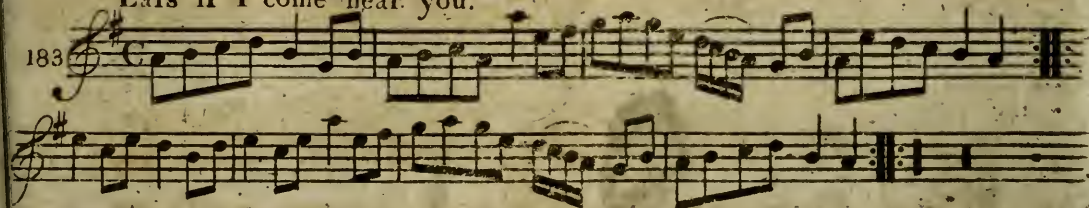

Quick Step, West Fencibles.

184

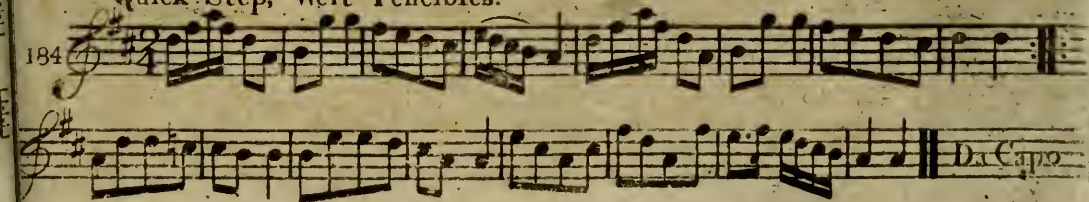

Lislie's March.

185

A Spanish March.

186

Come hap me with thy Petticoat.

187

Aldridge's Allemande.

188

The Whipman Laddie.

189

Come ashore Jolly Tar & your Trousers on.

190

Tristram Shandy.

191

A Trumpet Air.

192

Quick Step, 32^d Regt.

193

A Rock and a wee Pickle Tow.

194

Lassie wi' the Yellow Coatie.

195

Irish Lilt.

196

Butter'd Pease.

197

There's nae luck about the house.

198

Sailor's Rant.

199

Sae braley as I was Kifs'd Yestreen.

200

I N D E X

Albinia -----	N ^o 62	Cacina -----	N ^o 100
A Spanish Jig -----	78	Cameronian's Rant -----	107
Allémánde -----	79	Coll. Arch. Campbell's Quick Step -----	106
A Lovely Lass to a Friar came -----	138	Cap ^t . Campbell of Aird's, Quick Step -----	179
Aldridge's Allémánde -----	188	Come hap me with thy Petticoat -----	187
A Trumpet Air -----	192	Come ashore Jolly Tar -----	190
A Rock and a wee pickle tow -----	194	D	
B		Duke of Glocester's Quick March -----	13
Bung your Eye -----	15	Dance in Queen Mab -----	45
Bath Medley -----	29	Duncan's Dance -----	74
Black Dance -----	52	Dainty Befom Maker -----	120
Bonny Breast Notes -----	71	Dainty Davie -----	132
Big Bow wow -----	104	F	
Bob at the Bolster -----	119	For a' that and a' that -----	18
Borlám's Reel -----	161	Fy let us a' to the Bridal -----	123
Butter'd Pease -----	197	G	
C		Gentle Ann -----	30
Carlen is your Daughter ready -----	24	Gen. Burgoyne's Quick Step -----	56
Catillon -----	54	Green Sleeves -----	130
Charles Street Bath -----	82	Grace's Farewell -----	164
Cupid's Recruiting Sergeant -----	96	H	

Highland Laddie	N ^o 32
Had the Lads till I win at her	39
Hopeton House	61
Handel's Quick Step	127

I'll Tuzle your Kurchy	4
Irish Billy	58
I'd rather have a piece than a Kiss of my Jo	81
Irish Trott	150
Irish Lilt	196
Jollity	20
Jackson's Morning Brush	22
Johnie's Grey Brecks	59

K

Kiss me Sweetly	97
-----------------	----

L

Lango Lee	25
Lee Rig	44
Lad's of Dunfe	53
Lango Lee	New way 66
La Promenade Quick Step	72
Little House under the Hill	75

Lady Charlotte's Delight	N ^o 103
La Damofelle	106
Linky Lanky	108
Leather awa' wi' your Oak Stick	121
Lary Grogan	155
La Nouvelle Anglaise	162
Lord Glencairn's Quick Step	182
Lord Kelly's Reel by M ^r Greg	170
Lads if I come near you	183
Lefslie's March	185
Lassie wi' the Yellow Coatie	195

M

My wife's a wonton wee thing	41
Major's Maggot	48
My Mother's eye Glowing o'er me	63
Marquis of Granby's Delight	64
Miss Ramsay's Reel	76
Miss Katie Hall's Reel	83
M ^c Donald's Quick Step	87
Marionets	114
Major Montgomerie's Quick Step	115
My Lodging is on the Cold Ground	115

Miss Gunning's Delight	N ^o 131	
My Peggy is a young thing	133	
Marche de Gen's d' Armes	144	
Major James Campbell's Quick Step	146	
N		
Nancy Dawson	112	
Norickystie, or the Wild Irish-Man	143	
O		
Old Buffs Quick Step	16	
Old Plantation Girls	148	Virginian
O Gin ye were dead Gudeman	151	
P		
Port Patrick	90	
Pady Whack	105	
Push about the Jorum	111	
Pompey ran away	163	Virginian
Pease upon a Trencher	168	
Q		
Quick Step, 25 th Reg ^t	2	
----- 17 th Reg ^t	7	
----- 21 st Reg ^t	8	
----- 71 st Reg ^t	17	

Quick Step, 22 ^d Reg ^t	N ^o 19
----- The Troopers	37
----- 8 th Reg ^t	38
----- 37 th Reg ^t	86
----- 4 th Reg ^t	83
----- 15 th Reg ^t	94
----- Fusiliers	99
Queensberry House	101
Quick Step, 43 ^d Reg ^t	113
----- 42 ^d Reg ^t	126
2 ^d ----- 42 ^d Reg ^t	137
2 ^d ----- 15 th Reg ^t	139
----- 30 th Reg ^t	157
2 ^d ----- 30 th Reg ^t	165
----- 2 ^d Batt. Royals	167
----- 19 th Reg ^t	169
----- Fencibles	171
----- Western Fencibles	184
----- 32 ^d Reg ^t	193
R	
Rob Down	28
Royal Glasgow Volunteers Jig	47

10 with 27
Oct 1

70

53

5

38 in all

~~with~~

Oct 2

35

73

