

S.

SIX DUO
Pour deux Violoncelles

Composée

Par J. GIORDANI.

Œuvre N^o 111.

Mis au jour par M^R BAILLEUX.

Prix 7^{fr}. 4^s.

À PARIS

Chez M^r BAILLEUX M^d de Musique ordinaire du Roy,

Et de la famille Royal :

Rue S^t Honore à la Regle d'Or vis-à-vis la Rue des Bourdonciz.

Gravé par M^mc Olivier.

SONATA I

Poco Allegro

Violoncello Secondo

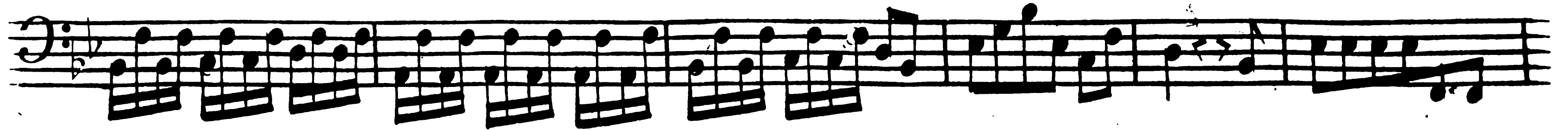
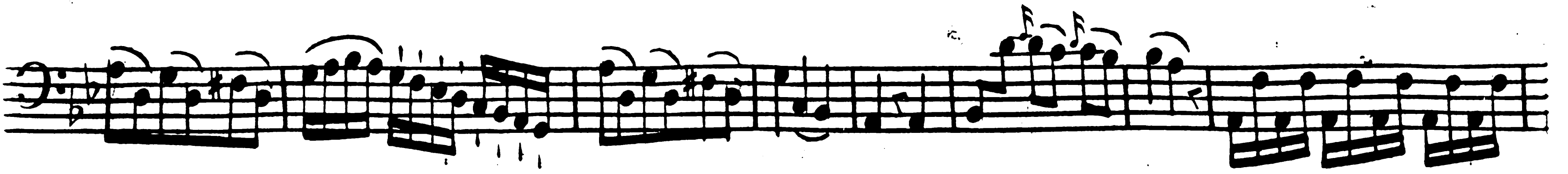

*Tempo di
Minuetto*

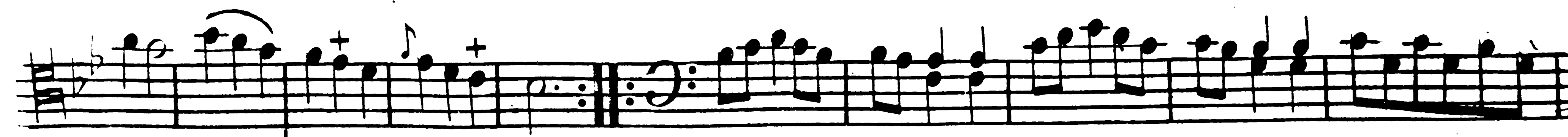
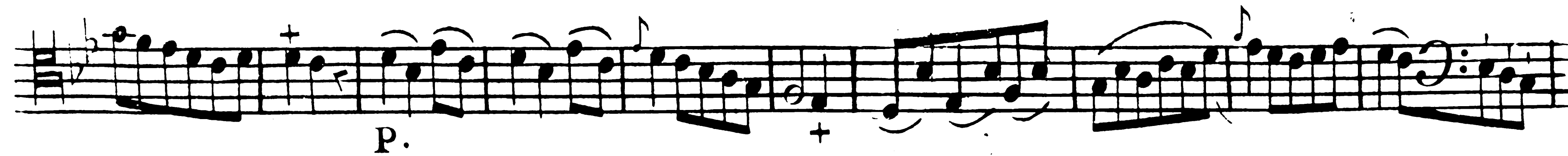

Violoncello Secondo

SONATA II

Moderato *Solo*

Violoncello Secondo

sf.

Tamborino

Allegro mez F. F. P. F.

sf. sf.

Bat. sf. sf.

SONATA III

un poco Allegro

Violoncello Secondo

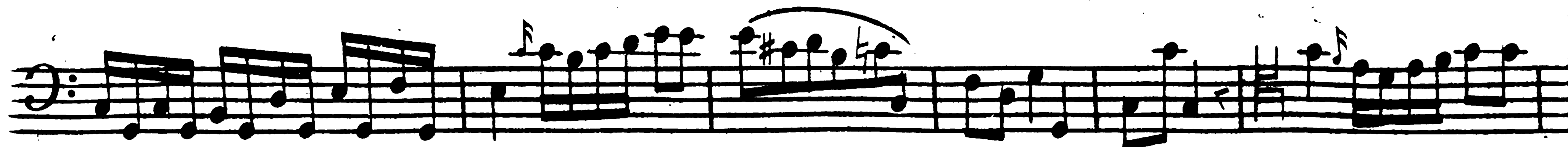

Giga. mez. Vóce

Allegretto Grazioso

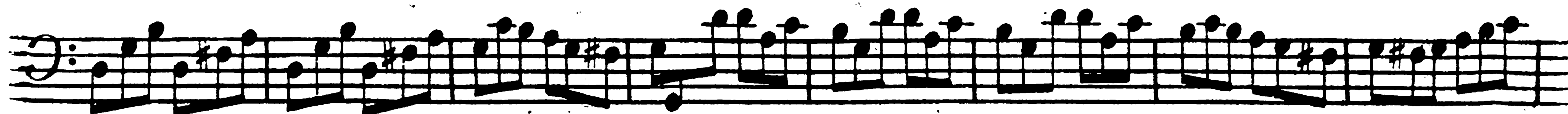

Violoncello Secondo

SONATA IV

All.^o Moderato sf.

Violoncello Secondo

Rondo

Allegretto *mez F.* *F.*

Violoncello Secondo

SONATA V

Andante

Violoncello Secondo

Minuetto

Grazioso

Violoncello Secondo

SONATA VI

mez F.

Cantabile

Violoncello Secondo

P.

F. P.

F.

fine

