

Pavan No. 2 à 5

Alfonso Ferrabosco II

Treble

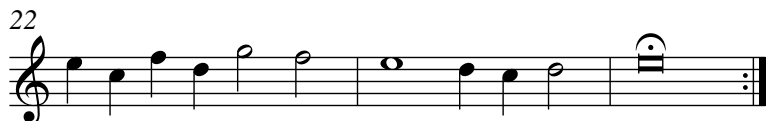

Pavan No. 2 à 5

Tenor II

Alfonso Ferrabosco II

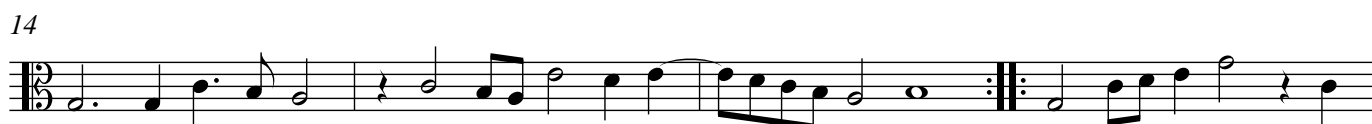

Pavan No. 2 à 5

Alfonso Ferrabosco II

Treble

Altus

Tenor I

Tenor II

Bass

4

7

10

13

16

19

22
