

# Sonata à quattro

(after concerto grosso no. 3)

Violin 1

Alessandro Scarlatti

**Allegro**

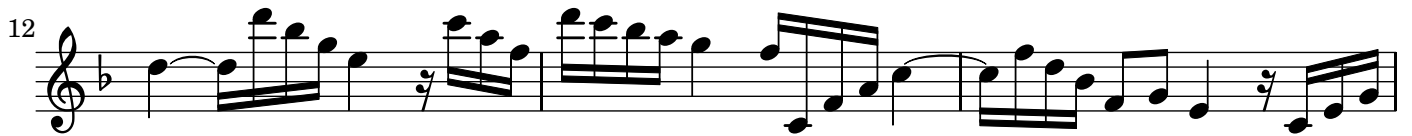

**Largo**

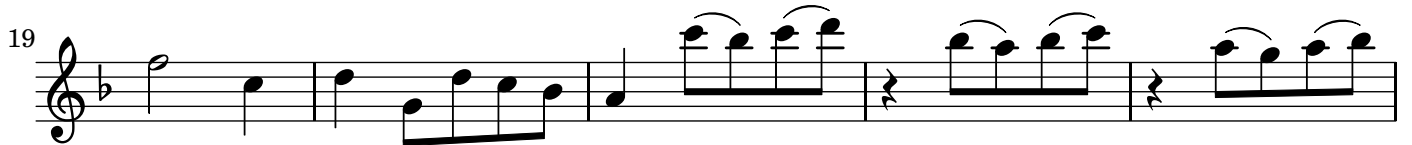

36 **Allegro**

41

46

50

55

60 *solo*

64

66

68

70

Violin 1

73 *tutti*

78

83

87 *Largo*

91

95

99

103

108

111

**Allegro**
