

Violino Primo

Six

TRIOS

A Deux Violons Et Basse

Composée
Par

J Sterckel

Oeuvre VI

Prix 7.4.^s

A. PARIS.

Chez le Citoyen Sieber, musicien, rue de Honnoir à l'Hôtel D'aligne
Ancien Grand Conseil au Louvre, le lieu de tous les ouvrages,

A. P. D. R.

Sieber

4 Mus. pr. 63468

M5

3 Euk.

28/96/4250

1

Violino Primo

TRIO I.

Vivace

Violino Primo

4^o Tempo di Menuetto

Violino Primo

TRIO III. *Tempo Giusto* Violino Primo 5

Presto

Violino Primo

All.^o brillante

TRIO IV.

Violino Primo

All.^o con brio *Violino Primo*

TRIO V.

Violino Primo

Presto Scherzando

Violino Primo

TRIO VI.

Moderato

Violino Primo II

All.^o & Rondeau

Fin

Mineur

D. C. al f.

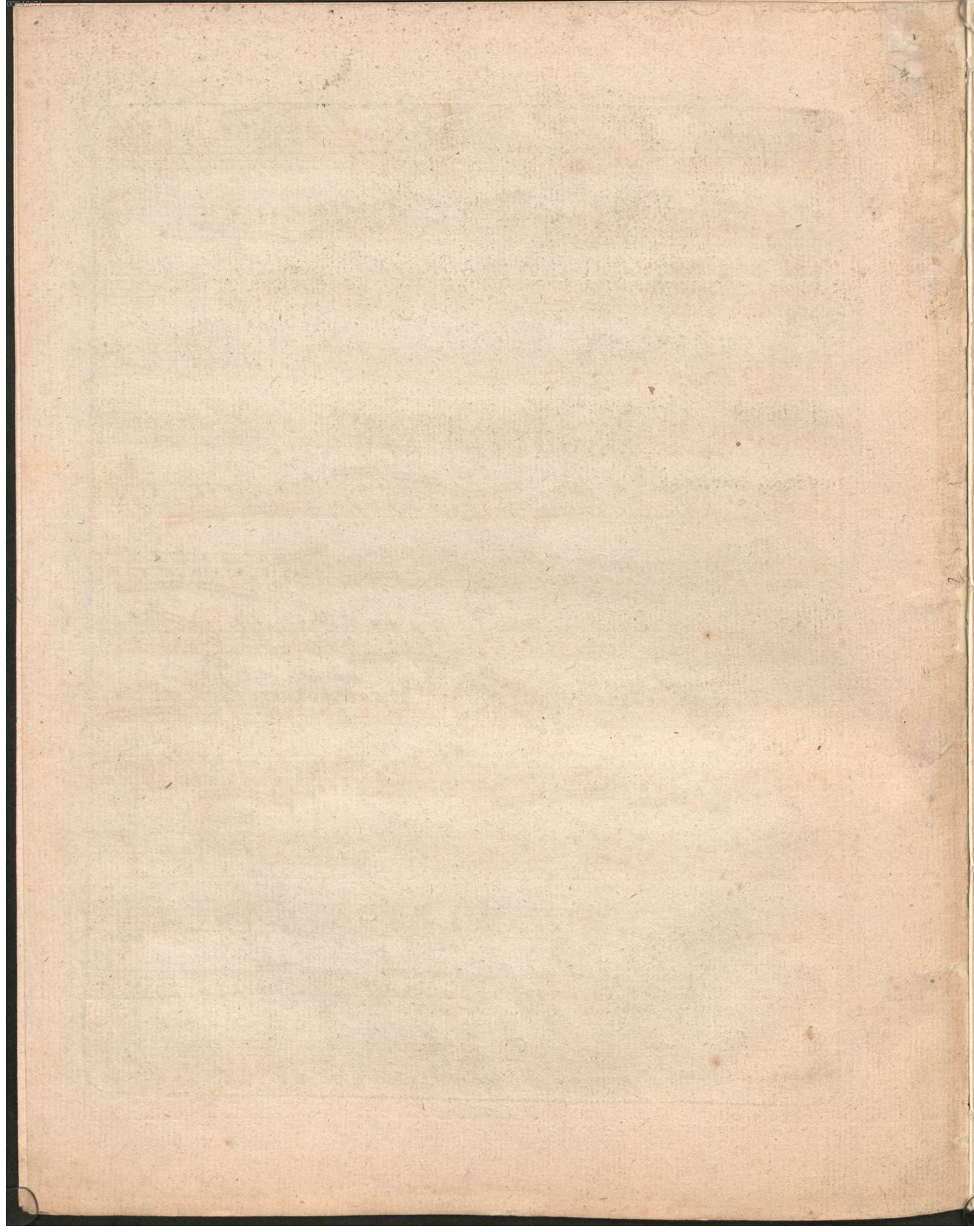

Violino Secondo

Six

TRIOS

A Deux Violons Et Basse

Composée
Par

J Sterckel

Oeuvre VI

Prix 7.4.^s

A. PARIS.

Chez le Sr Sieber, musicien, rue St Honoré, à L'Hôtel D'aligre
Ancien Grand Conseil ou l'on trouve plusieurs nouveaux ouvrages,

A. P. D. R.

Vivace Violino Secondo

TRIO I.

Menuetto

Trio

Violino Secondo

PP *cres*

F P PP *Mouvetto D.C.*

TRIO II.

Allegro

F P

rinf F P

F P

F P

cres F P

1 P F P F P

1 P *cres* F F

P F P P F

F P

F P *cres* P

Tempo di Menuetto

Violino Secondo

Violino Secondo

TRIO III. *1 Tempo Giusto*

6 *Presto*

Violino Secondo

All.^o brillante

TRIO IV.

Violino Secondo

Violino Secondo

TRIO V.

All^o con brio

Violino Secondo

Presto Scherzando

Moderato

Violino Secondo

TRIO VI.

Violino Secondo

Allegro
Rondeau

Fin

Mineur.

Dacapo

P

F

FP

Basso

Six

TRIOS

A Deux Violons Et Basse

Composée
Par

J Sterckel

Oeuvre VI

Prix 7.4.^s

A. PARIS.

Chez le Sr Sieber, musicien, rue St Honoré à L'Hôtel D'aligre
Ancien Grand Condeil ou l'on trouve plusieurs nouveaux Ouvrages,

A. P. D. R.

2

Basso

I
TRIO

vivace

Menuetto

The Menuetto section consists of two staves of music. It begins with a treble clef and a 3/4 time signature. The music is written for a bass instrument. The notation includes various rhythmic values, slurs, and accents. Dynamic markings such as *FP* (forzando) and *ff* (fortissimo) are used. The section concludes with a double bar line and a repeat sign.

Segue

Basso

trio

Menuelto D.C.

II TRIO

Allegro

Volti

Basso

Tempo di Menuetto

III TRIO

tempo Giusto

Basso

IV TRIO

Basso

All^o Brillante

1 *P* *cres.* *F* *Sostenuto* *P* *F*

2 *P* *F* *P* *F* *P* *F*

6 *F*

2 *Sostenuto* *P*

2 *F* *F* *P* *F*

1 *F* *FF* *F*

Menzetto

cres. *F* *FF* *F*

FP *FP* *F*

Trio

P *FP*

Basso

V
TRIO

Allegro Conbrio

Volti

Basso

Allegro
Rondeau

Mez F
Mineur

