Praeludium (CLXXXIV)

Intavolierung - Anton Höger
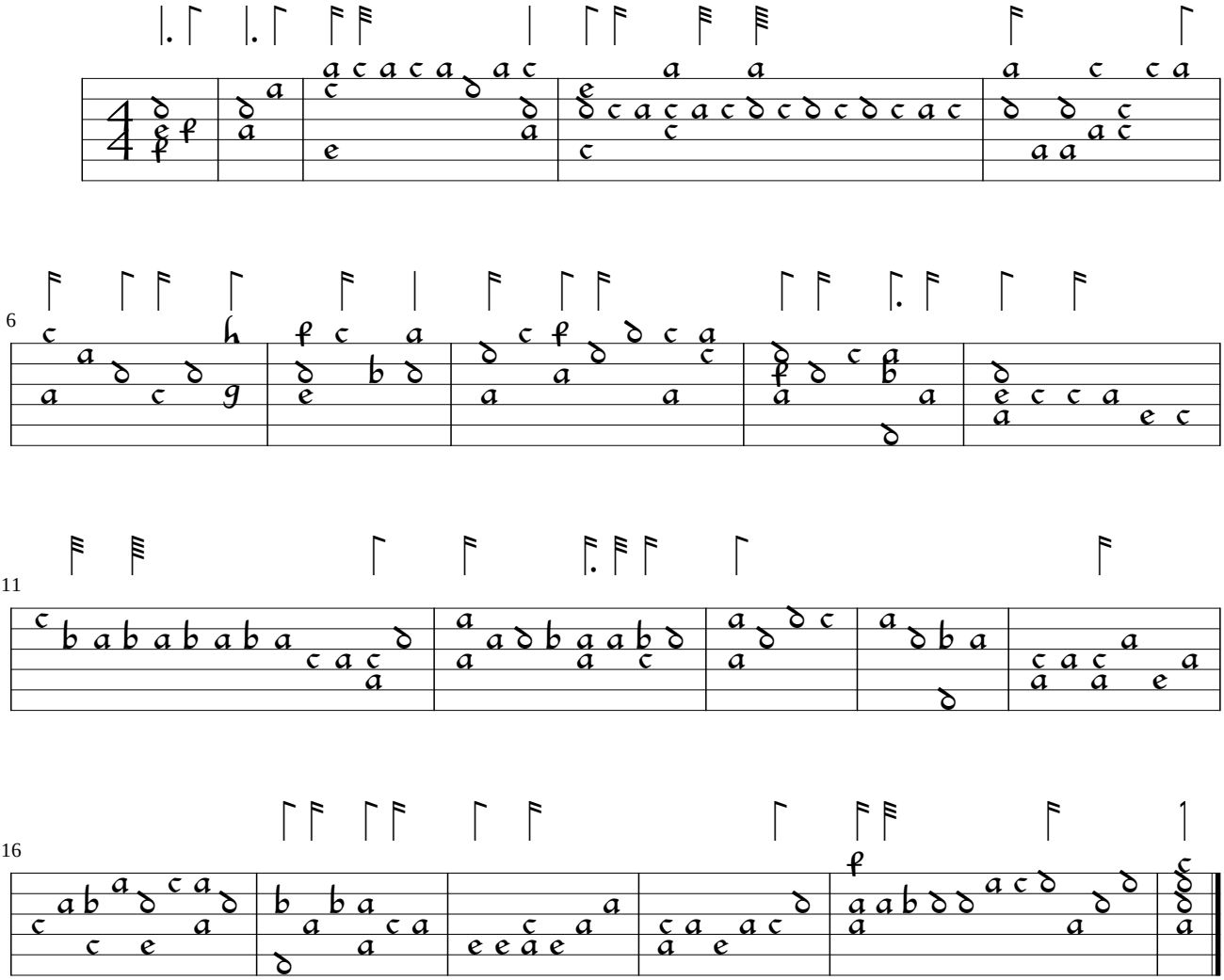
John Bull