

Fagott

Sonate für Oboe, 2 Tenorblockflöten und B.c.

nach FWV N:G1

J. Fr. Fasch

Andante

5

9

13

18

Allegro

4

8

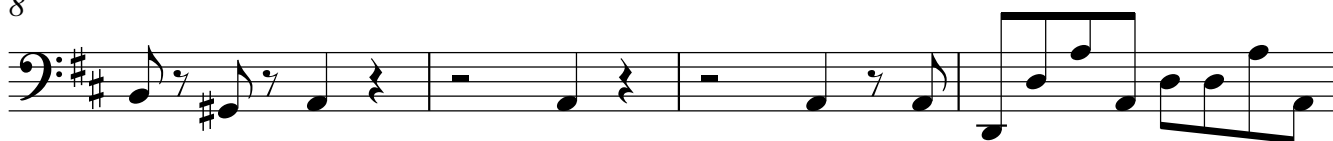

12

16

20

24

28

31

35

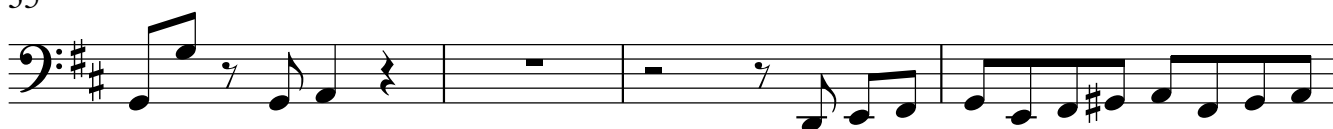

39

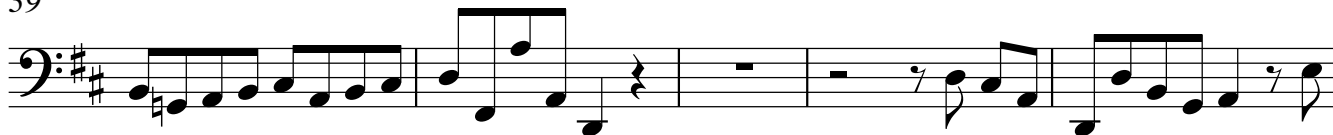

44

48

Affetuoso

8

15

19

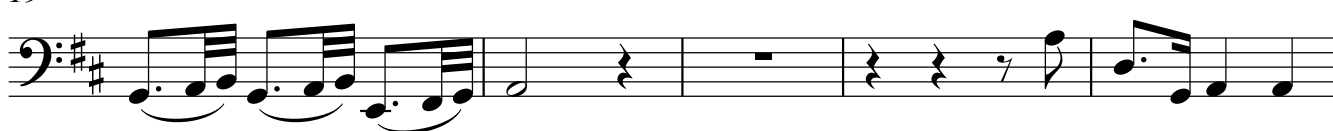

24

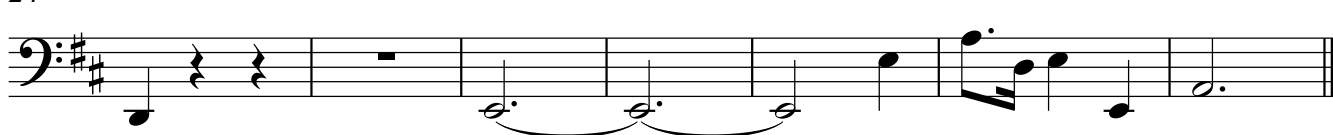

Allegro

11

22

31

38

48

58

67

77

89

97
