

PAMM 14

Valse-Scherzo

Trompa em Fá I

A Quintiliano Nery Ribeiro
(1891)

Edição: Paulo Castagna
Fonte: AFV

Francisco Valle
(1869-1906)

Allegro moderato

8 5

p *sf*

17

23

cresc.

29

A

f

37

B

p *f*

8 8

57

p

8 6

79

C

f

3

89

f *p cresc.*

97

f *p*

D

106

11

sf *sf*

123

10

sf *sf*

139

6

sf *p*

151

3

sf *f*

E

161

2

dim. *sf*

173

2

sf *ff* *p*

F Più mosso 10

190 **G**

17 15

f

226

234

4

ff

246 **H**

15 16 8

dim. *pp*

288 **I** *legato*

8

pp

302

dim. *p*

309 **J** Primeiro tempo

3 12 14 11

350

360

K

370

379

390

399

L

Più mosso

404

409

421 **M**

20 14 2

457

sf *sf*

466

p cresc. *p sf*

476

p sf

482

p cresc.

489

p sf p sf

497

cresc.

505

f

513 **N**

ff

521

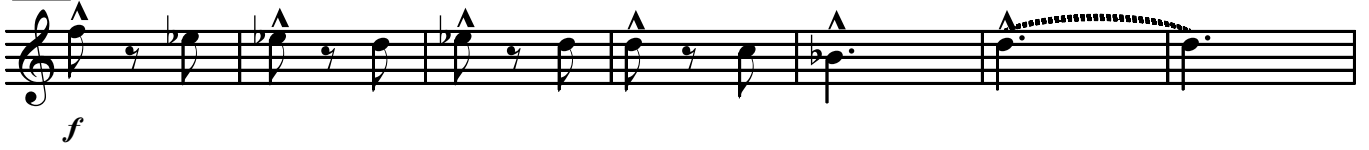

528

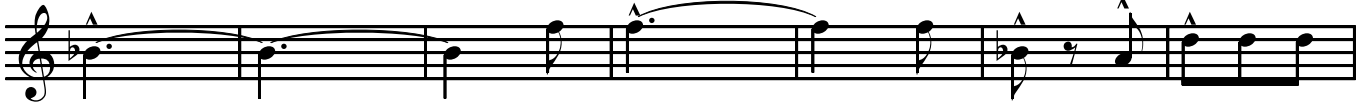

535

541

O

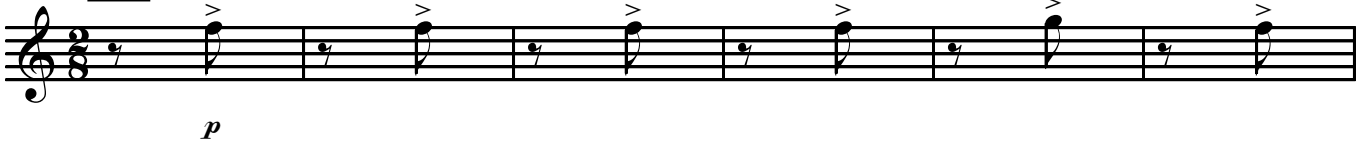

547

553

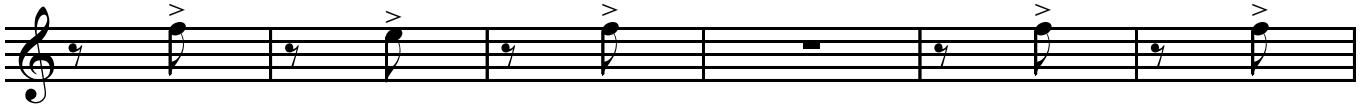

559

565

573

579

P

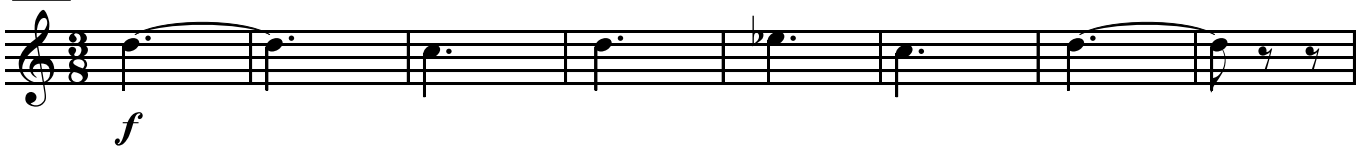

587

595

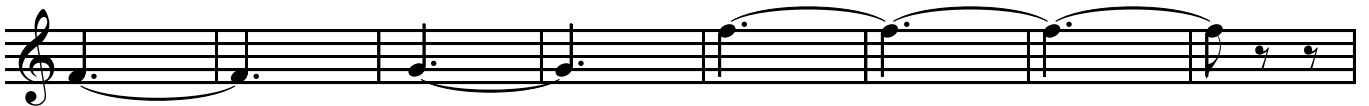

603

611

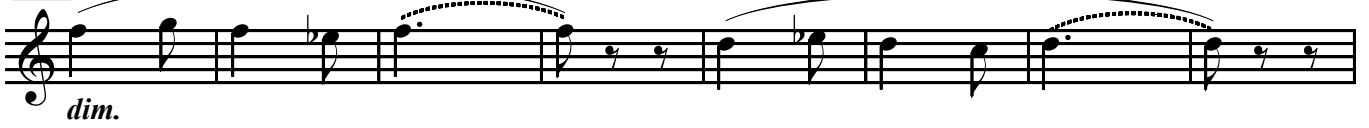

619

Q

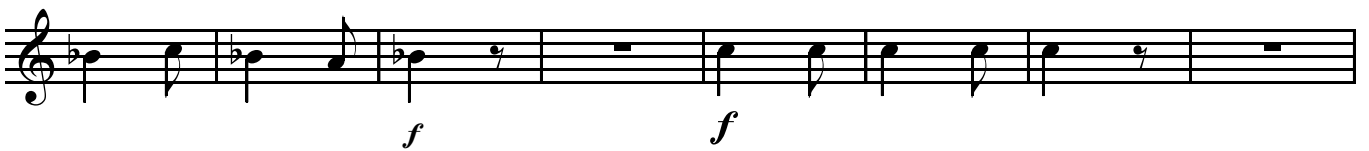

627 *a 2* **Più mosso** 7

p *cresc.*

641

p

648

654

cresc.

661 **Ritardando** *ff*

ff