

# CONCERTI GROSSI

A QUATRO e SEI STRUMENTI,

Cioè a due, & quattro Violini, Alto Viola, e Violoncello,  
con due Violini e Basso di Ripiena.

DI

## GIUSEPPE VALENTINI

OPERA SETTIMA.

Libro Secondo.

A AMSTERDAM

Aux depens D'ETIENNE ROGER, Marchand Libraire.

N. 182

Vm 71682

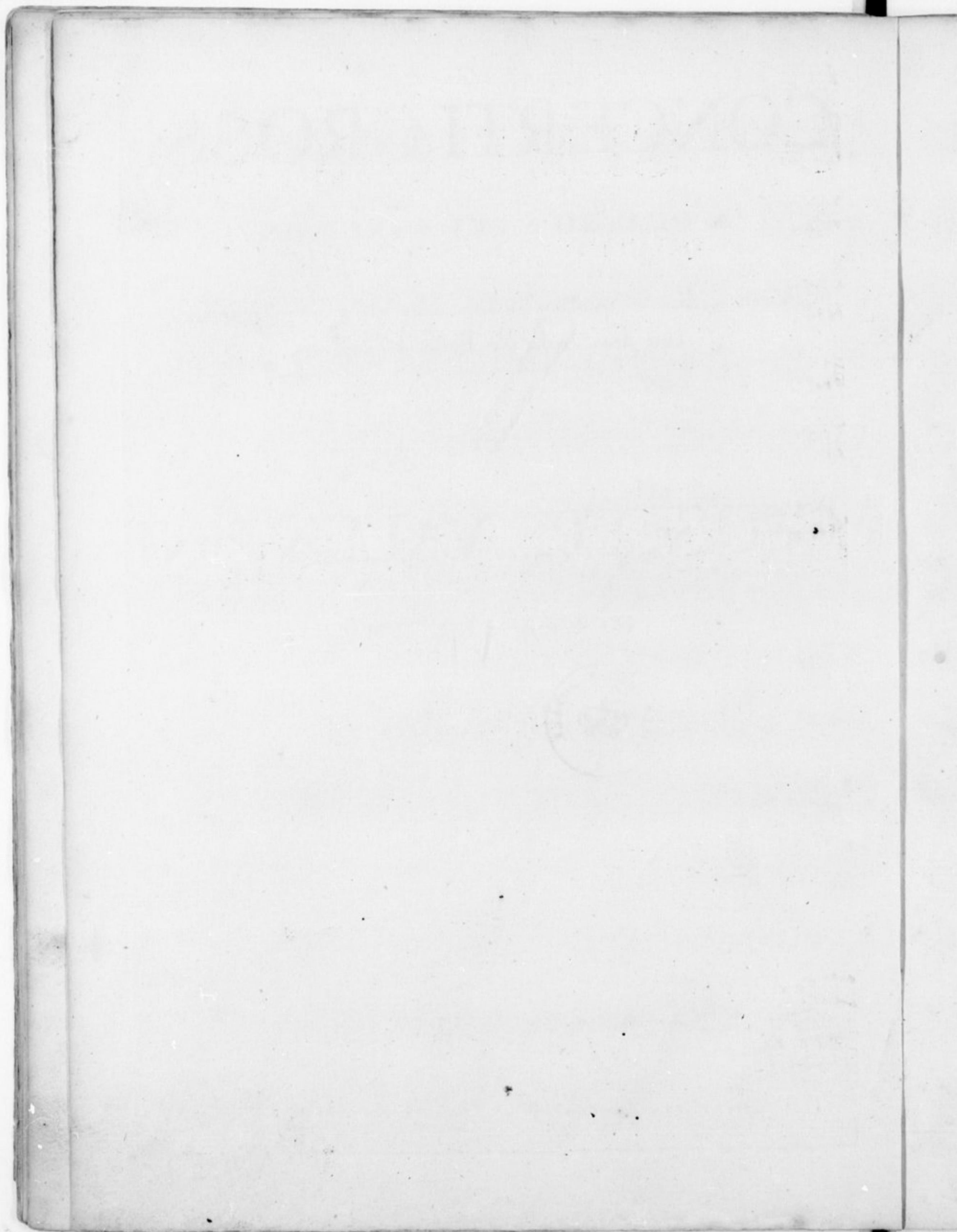

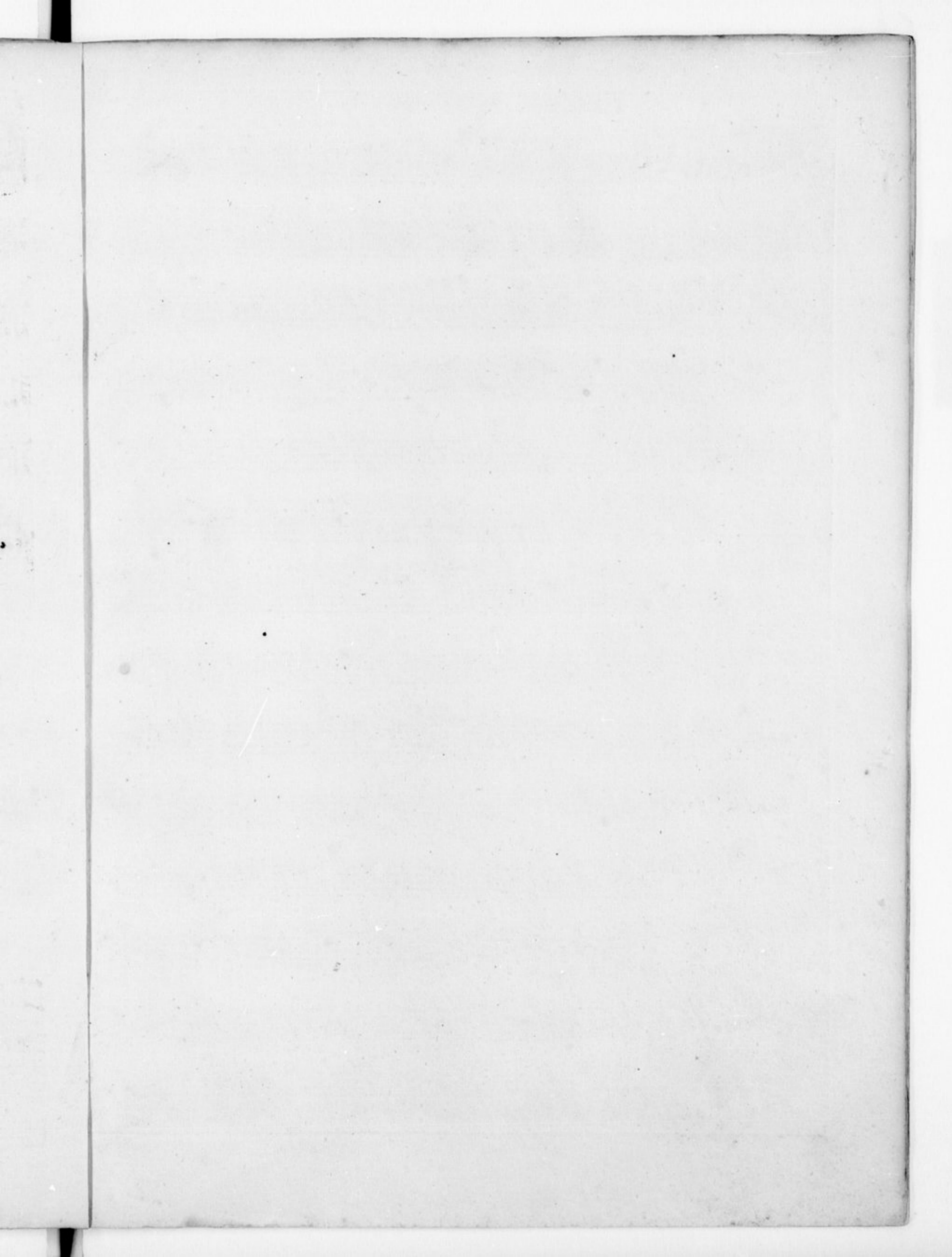

# CONCERTO VII

*Grove*

*Piano*

*Forte*

*Piano*

*Forte*

*Fuga*

*Piano*

*Adagio*

*Piano*

# CONCERTO VIII

*Largo*

*Vivace*

*ff*

*f*

Violino Primo del Concertino

9

Piano Grave

Piano

Allegro Piano

Forte

t.

Piano

Piano

Forte

Volta

*Presto* *Piano* *Piano*

**CONCERTO IX** *Allegro*

*Adagio e Staccato*

*Piano* *Allegro*

*Piano* *Forte* *Adagio e Piano*

*Allegro*

Violino Primo del Concertino

**CONCERTO X** *Andante* *Piano Forte*

Violino Primo del Concertino

*Piano Forte* *Piano*

*Allegro*

*Piano* *Forte*

*Grave*

*Piano* *Forte* *Piano* *Allegro*

*Piano* *Da Capo*

# CONCERTO XI

à sei con quattro Violini obligati, potendosi raddoppiare tutte le parti se piace. *Largo*

Violino Primo

Violino Primo

*Grave* *Piano Allegro e Solo*

*Tutti* *ff*

*piano* *forte* *piano* *forte* *piano presto*

10 20 30 40 60 70 80 90

Violino Primo

*Piano* *Forte* *Piano* *Forte* *Piano*

*Forte* *Piano* *Forte* *Piano*

*Adagio* *Piano Forte* *Piano Solo e Forte*

*Tutti* *Piano Solo e Forte*

*Tutti*

*Piano* *Allegro assai*

*Piano*

*Allegro*

*Piano*

