

Emile Waldteufel

DANSES
Célèbres
pour Piano

Prix: Dix francs net

Paris, A. DURAND & FILS, Editeurs

4, Place de la Madeleine.

Déposé selon les traités internationaux.

Tous droits d'exécution, de traduction, de reproduction et d'arrangement réservés.

JUAN DE PUJOL & C.A

Proprietarios y Comendita

Proprietarios y Comendita

ANGEL, 1 & 3

BOGOTA

ARCHIVO DE MÚSICA
OSCAR PEÑA

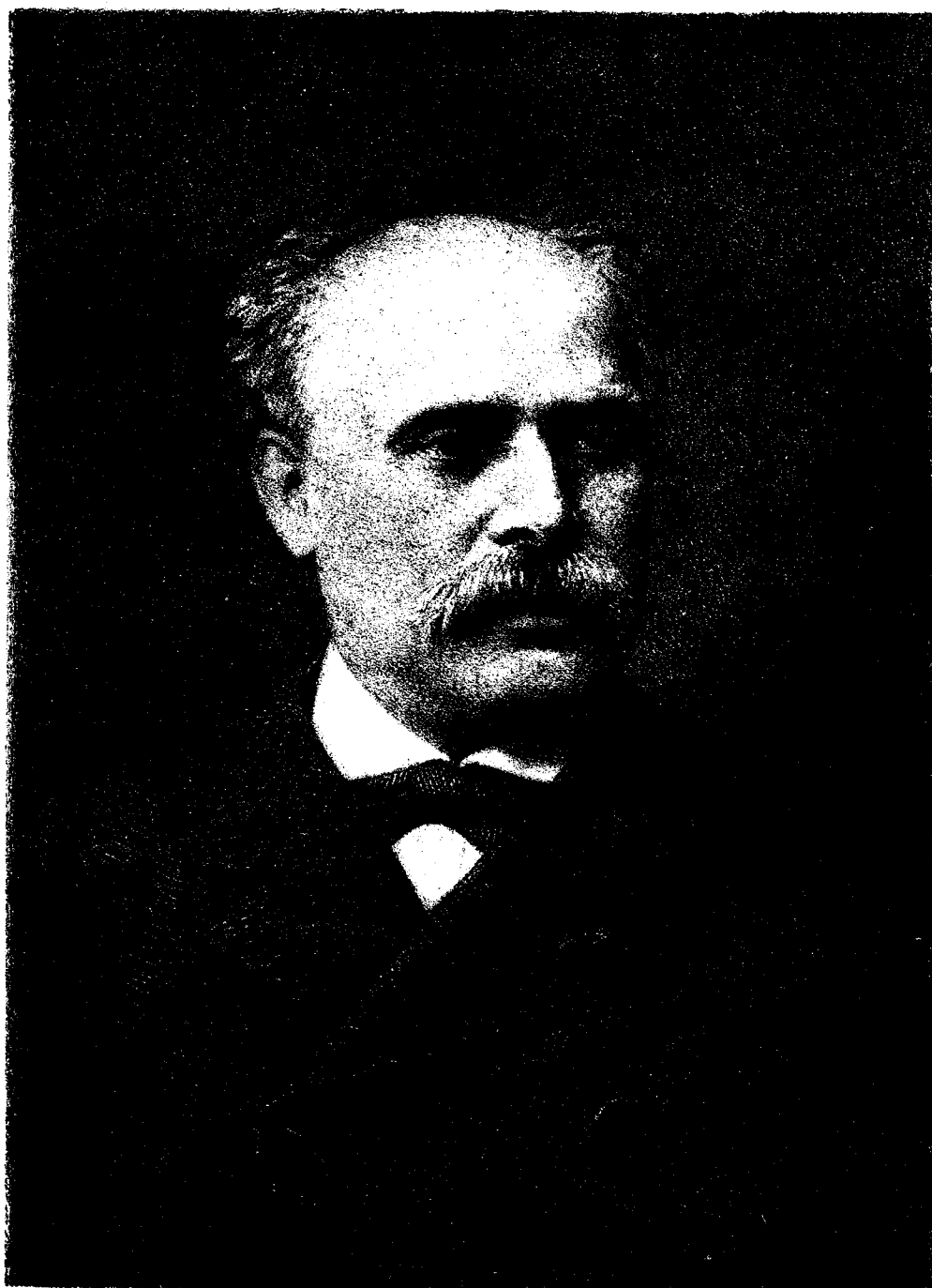

EMILE WALDTEUFEL

TABLE

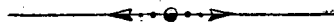

Nº 1.	VIOLETTES	<i>Valse.</i>	3
Nº 2.	TRES-JOLIE	"	11
Nº 3.	LES SIRENES	"	22
✓ Nº 4.	POMONE	"	54
Nº 5.	A TOI	"	44
Nº 6.	MANOLO	"	58
Nº 7.	LES LOINTAINS	"	70
✓ Nº 8.	VERGISSMEINNICHT. (MYOSOTIS)	"	84
✓ Nº 9.	FLOTS DE JOIE	"	98
✓ Nº 10.	BIEN-AIMÉS	"	108
✓ Nº 11.	HOMMAGE AUX DAMES	"	122
✓ Nº 12.	FOLLE IVRESSE	"	132
✓ Nº 13.	TOUT A VOUS	"	144
Nº 14.	PLUIE DE DIAMANTS	"	153
Nº 15.	BELLA BOCCA	<i>Polka.</i>	164
Nº 16.	MINUIT	"	169
Nº 17.	TRICTRAC	"	175
Nº 18.	BELLA	<i>Polka Mazurka.</i>	181
Nº 19.	DANS LES BOIS	"	187
✓ Nº 20.	PRESTISSIMO	<i>Galop.</i>	191

POMONE

Op. 4

WALZE

Lento

INTRODUCTION

f dim.

f dim.

dim. rit.

rit.

dim.

p

simplice

Nº 4

p

veloce

Nº 2

scherzando

Nº 3

p *f*

con fuoco

p *f*

ff

scherzando

Nº 4

grandioso

CODA

pp *cresc.*

ff marcato *p*

simplice *p*

The third system of the CODA section is marked *simplice* (simple) and *p* (piano). The right hand has a simple melodic line, and the left hand has a chordal accompaniment.

The fourth system of the CODA section features a more complex melodic line in the right hand with slurs and ties, and a corresponding accompaniment in the left hand.

1.^a 2.^a *veloce*

The fifth system of the CODA section is divided into two first endings, labeled 1.^a and 2.^a. The second ending leads to a section marked *veloce* (allegretto), which features a more active melodic line in the right hand.

The sixth and final system of the CODA section features a fast, rhythmic melodic line in the right hand and a chordal accompaniment in the left hand.

