

567468

Trois

QUATUORS

Pour

Deux Violons Alto & Basse

Composé et Dédié à son Ami

P. TOGNINI

Élève du Conservatoire

PAR

J. J. Dreuilh

Chef d'Orchestre du grand Théâtre de Lyon

Œuvre 3

Prix 9.^{fr}

A PARIS

Chez P. TOGNINI, Rue d'Aboukir, N^o 30.

Et chez tous les M^{rs} de Musique.

Déposé à la Bibliothèque Impériale.

Choix. eau Scrip.

I.^r Allegro Maestoso

QUATUOR

MINUETTO
Allegro

Trio

ADAGIO

BASSO

PRESTO

Articulations and other markings include:

- Measures 1-2: *f* (forte) accents.
- Measures 3-4: *f* (forte) accents.
- Measures 5-6: *f* (forte) accents.
- Measures 7-8: *f* (forte) accents.
- Measures 9-10: *f* (forte) accents.
- Measures 11-12: *f* (forte) accents.
- Measures 13-14: *f* (forte) accents.
- Measures 15-16: *f* (forte) accents.

Other markings include *arco* (arco), *rit* (ritardando), *cres* (crescendo), and various fingerings (1, 2, 3, 4, 5, 6) and slurs.

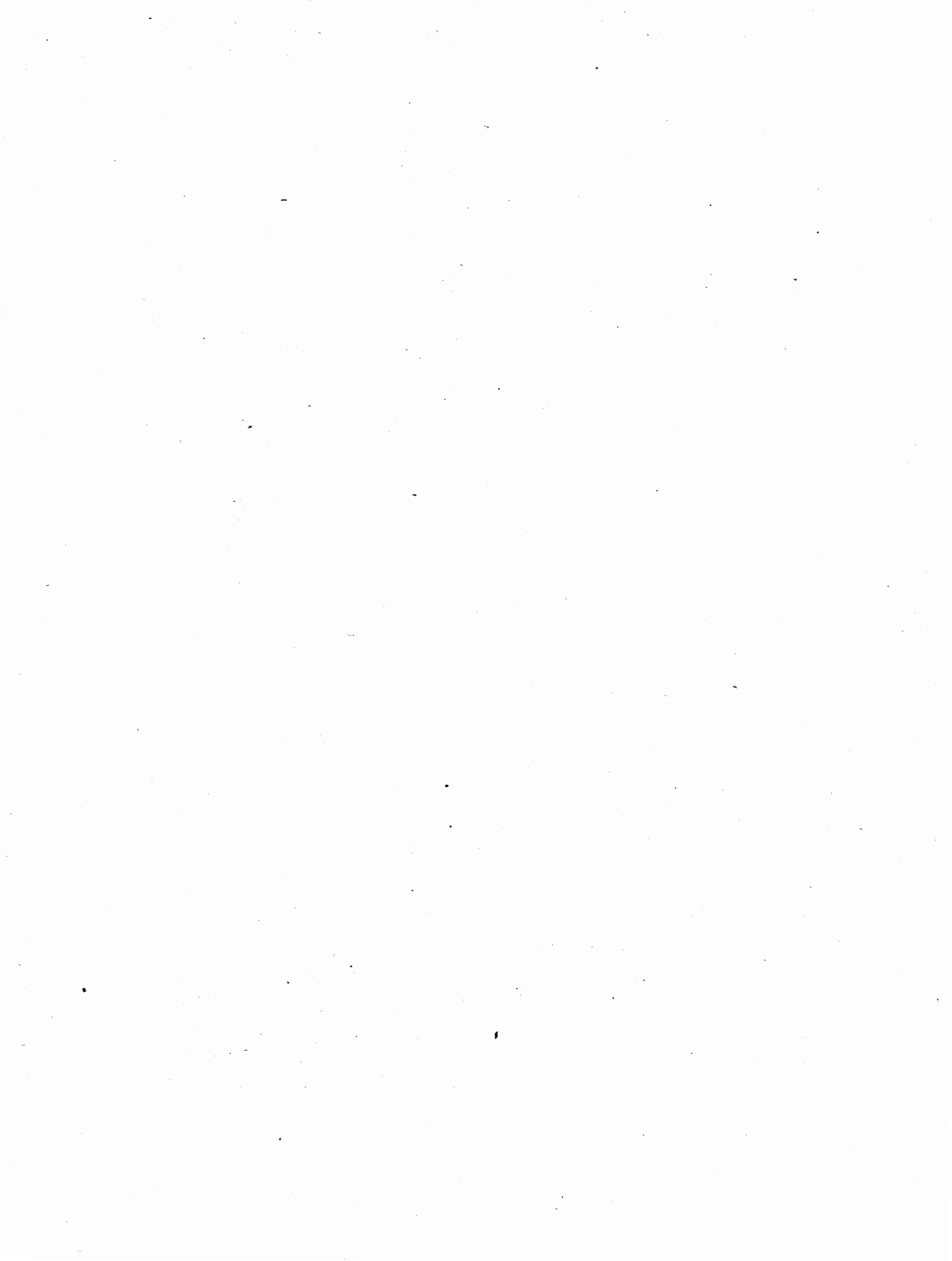

II^e.
QUATUOR

Allegro

BASSO

cres poco a poco *p* *pp*

1 2 3 4 5 6 *ff*

ff

1 2 3 4 5 6 7 8 *dim.* *p*

ff

p *ff*

MINUETTO
All.^o vivace

ff *p* *cres* *ff*

p

cres

Trio

ff

ff

D.C.

al Minuetto

BASSO

Sostenuto con sordini

ADAGIO

5

ALLEGRO
vivace

BASSO

III^e
QUATUOR

All^o. Moderato

BASSO

MINUETTO

All^o. Vivace

RONDO

Allegro