

BOSTON MUSIC COMPANY EDITION

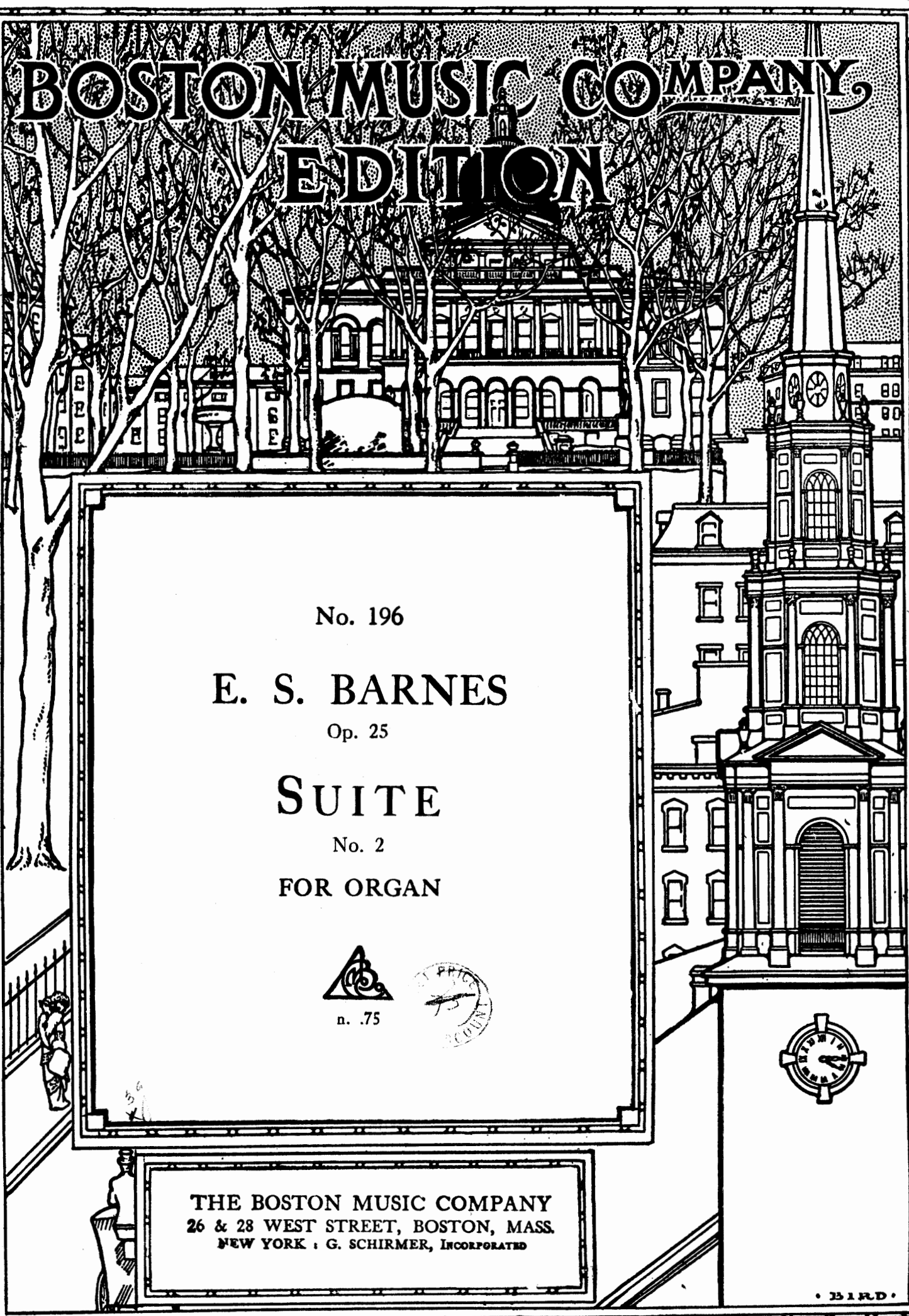

No. 196

E. S. BARNES

Op. 25

SUITE

No. 2

FOR ORGAN

n. 75

THE BOSTON MUSIC COMPANY
26 & 28 WEST STREET, BOSTON, MASS.
NEW YORK : G. SCHIRMER, INCORPORATED

SUITE

No. 2

FOR ORGAN

By

E. S. BARNES

Op. 25

I
PRÉLUDE

II
ANDANTE

III
SCHERZO

IV
FINALE

n. .75

BOSTON, MASSACHUSETTS

THE BOSTON MUSIC COMPANY

New York : G. Schirmer, Inc. — London : G. Schirmer, Ltd.

SUITE

(No 2)

Prepare { Foundation stops throughout all Manuals
 (Fonds sur tous les claviers)
 All Unison Couplers
 (Tirasses G-O. et R.
 Acc. R. au G-O, P. au G-O.)

I. Prélude

EDWARD SHIPPEN BARNES, Op. 25

Moderato

Gt.
G.P.R.

Manuals

Pedal

Full Sw. to Gt.
R. *plein au G.O.*

ff

Sw.
R.

Gt.
G.P.R.

off Gt. to Ped.
Ôtez Tir. G.-O.

Gt.
G.P.R.

ff

add Gt. to Ped.
Tir. G.-O.

cresc.

molto rit.

fff

II. Andante

Swell: Soft accompanying stops
 Récit: *Jeux doux d'accompagnement*
 Great: *f*
 Grand-Orgue *f*
 Choir: Clarinet (Tremulant)
 Positif: Clarinette (Tremblant)
 Pedal: Soft 16' and 8' (Sw. to Ped.)
 Pedale: 16' et 8' *pp* (Tir. du R.)

Andante quasi Adagio

Manuals

Pedal

legato

Off Clarinet
Ôtez la
Clarinette

Gt. *mf*
G.-O.

Sw. *p*
R.

Gt to Ped.
Tir. G.-O.
mf

Gt. G.-O.

Sw. *pp*
R.

rall.

a tempo

Sw., Flute or St. Diap.
R., Flute de 8' *p*

dolce
Ch. très doux
P.

Off Gt. to Ped.
Ôtez Tir. G.-O.

Ch. to Ped. only
Tir. du P. seulement

pp

rit.

ppp
Ch.
P.

III. Scherzo

Prepare { Swell: String-tone and soft Voix Céleste
 Récit: Gambes, Salicional, Célestes
 Great: Doppelflöte 8' (Sw. & Ch. to Gt.)
 G.-O. Flûte 8', Acc. du R. et du P.
 Choir: Soft Flute 8'
 Positif: 8' et 4' (P)
 Pedal: Bourdons 16' and 8' (Sw. & Gt. to Ped.)
 Pedale: 16' et 8' Bourdons, Tir. du R. et du G.-O.

Allegro

Manuals

Pedal

a tempo

Gt.
G.P.R.

Sw.
R*pp*

Gt.
G.P.R.

Gt.to Ped.
Tir.G.-o.

cresc.

dim.

dim. Sw. R. off Gt. to Ped. Ôtez Tir. G-O.

Sw. to Ch. Ch. P. R. legato Gt. G.P.R. p

Gt. G.P.R. Gt. to Ped. Tir. G-O.

dim. *molto dim.* Sw. R. *p*

Sw. R. *p*

Sw. R. *p*
Gt. or Solo (Sw. Coupled)
G. *mf*
Sw. to Ped.
Tir. du R. seulement
pp 16' & 8'

Sw. R.

Ch. (off Sw. coupler)
P. (sans R)

Sw. (p)
R.

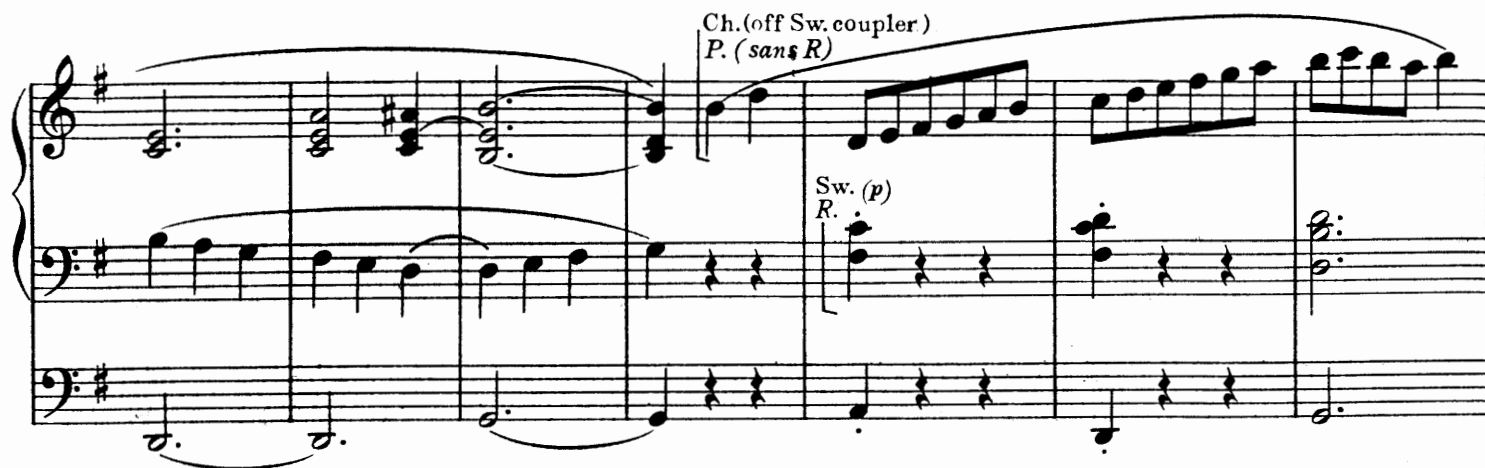

Sw. R.

Sw. R.

Gt. G.O.

Sw. to Ch.

Ch. P, R.

Sw. R. PP

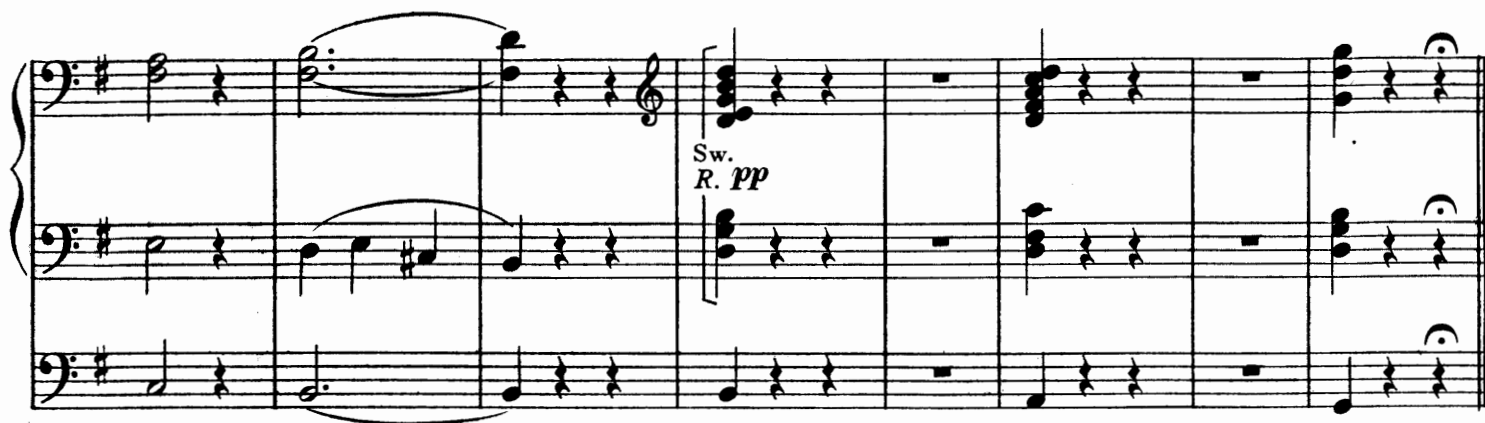

IV Finale

Prepare {
 Swell: full
 Récit: *plein*
 Great: *f* (Sw. to Gt.)
 Grand-Orgue: *Fonds, f, Acc. du R. et du P.*
 Choir: full, except reeds (Sw. to Ch.)
 Positif: *Fonds, Acc. du R.*
 Pedal: *f* (all Couplers)
 Pedale: *f Toutes les Tirasses*

Allegro
non legato

Manuals

Pedal

Sw. (box closed)
R.

Ped. G. P. R.

8

cresc.

Sw. open
Boite ouverte
Gt. *f*
G. P. R.

add Sw. Voix Céleste (tremulant)
P.R., Voix Céleste (tremblant)

Ch.
P. *legato*

Ch. & Sw. to Ped.
Ped. P R.

cresc.

Gt.
G.P.R.

Ch.
R.P.

add Full Sw.
R. Plein *a tempo*

rit.

ff Gt.
G.P.R.

marcato e non legato

Ped. legato
fff Anches du Ped

Ped. Reeds

Gt. Reeds
Anches G.P.R.

A TEXT-BOOK OF INESTIMABLE VALUE!

The Organ in France

A STUDY

*of its mechanical construction, tonal characteristics and literature;
with suggestions regarding the registration of French organ music
upon American instruments*

By

WALLACE GOODRICH

WITH AN APPENDIX

containing the specifications of prominent and typical French organs
and a glossary of musical terms and designations relating to the organ.

Price, n. \$2.25

With many full-page illustrations

The Organ Accompaniment of the Church Service

A HANDBOOK BY

H. W. RICHARDS, Mus. Doc., etc.

Professor of the Organ and Choir Training in the Royal Academy of Music, London

Price, n. \$1.50

TABLE OF CONTENTS

- | | |
|---|---|
| I. INTRODUCTORY | IX. ACCOMPANIMENT OF ANTHEMS AND SET-
TINGS OF THE CANTICLES. |
| II. CONSIDERATION OF MATTERS INCIDENTAL TO
THE ART OF THE ACCOMPANIST 1. Touch;
2. Reading at Sight. 3. Score Reading;
4. Reading from a Figured Bass; 5. Trans-
position | X. CHORAL COMMUNION SERVICE. |
| III-IV. ACCOMPANIMENT OF HYMNS | XI. PRELUDES TO ANTHEMS AND EXTEMPORE
VOLUNTARIES |
| V. ACCOMPANIMENT OF PSALMS AND CANTICLES. | XII. ACCOMPANIMENT OF ORATORIOS, SACRED
SONGS AND RECITATIVES. 2. Organ and
Orchestra. |
| VI-VII. VARIETY IN ACCOMPANYING HYMNS
AND PSALMS: Embellishment and Re-
arrangement of Voice Parts. Organ
Treatment and Effects of Color. | XIII. ACCOMPANIMENT OF PLAIN SONG. |
| VIII. ACCOMPANIMENT OF RESPONSES AND
MONOTONE | APPENDIX—1. A short Analysis of the Psalms.
II. Occasional Services: Choral Bap-
tismal Service, Confirmation Service,
Marriage Service, Burial Service, Com-
mination Service. |

Because of the subject and the thorough-going excellence of its handling, the book becomes a necessity to the accompanist of Anglican services. At the same time, organists in other fields, though passing over the items peculiar to that usage, will find in this manual a rich store of helps to the attainment of a fine ideal which, in its basis and spirit, has no legitimate substitute in any type of true worship.

SELECT FESTIVAL MUSIC

FOR THE ORGAN

Compiled and edited by

Dr. WILLIAM C. CARL

5 Volumes each n. 1.00

VOL. I (B. M. Co. Ed. No. 189)

CHRISTMAS MUSIC

1. **Goller**—Christmas-night; 2. **de Lange**—Christmas Pastorale; 3. **Loret**—"Adeste fideles"; 4. **Malling**—Christmas-eve; 5. **Rebling**—Christmas Fantasy; 6. **Deigendesch**—Christmas Chorale; 7. **Malling**—Bethlehem; 8. **d'Aquin**—Noël; 9. **Salomé**—The Shepherds; 10. **Bridge**—Fanfare, in D.

VOL. II (B. M. Co. Ed. No. 190)

LENT AND EASTER MUSIC

1. **Battishill**—Lenten Prelude; 2. **Hailing**—Andante Religioso; 3. **Saint-Saëns**—Contemplation; 4. **Dittrich**—Lenten Supplication; 5. **Ketelbey**—Andante Serioso; 6. **Malling**—Gethsemane; 7. **Loret**—Prayer; 8. **Reger**—Passion Chorale; 9. **Le Maigre**—Stabat Mater Dolorosa; 10. **Vretblad**—Good Friday Spell; 11. **Claussmann**—Easter Dawn; 12. **Loret**—Easter Day; 13. **Ottenwälder**—Easter Alleluia; 14. **Deshayes**—Easter Offertory; 15. **Hartmann**—Hosannah.

VOL. III (B. M. Co. Ed. No. 191)

MUSIC FOR SPECIAL SERVICES AND GENERAL USE

1. **Hansen**—Alleluia; 2. **Schubert**—Lenten Meditation; 3. **Loret**—Jubilate Deo; 4. **Plag**—Cathedral Prelude; 5. **Meacham**—Solemn March; 6. **Best**—My Country, 'Tis of Thee; 7. **Hurst**—Festive March; 8. **Schumann**—In Paradise; 9. **Bailey**—Song of Thanksgiving; 10. **Tozer**—Magnificat; 11. **Vretblad**—Contemplation; 12. **Mendelssohn**—Allegro vivace; 13. **Widor**—Cantilena; 14. **Bridge**—Song of Peace; 15. **Händel**—Larghetto

VOL. IV (B. M. Co. 192)

WEDDING MUSIC

1. **MacMaster**—Orange Blossoms; 2. **Neustedt**—Gavotte; 3. **Lemmens**—Wedding Morn; 4. **Smith**—Entrée Nuptiale; 5. **Holst**—The Wedding-day; 6. **Loret**—Bénédiction Nuptiale; 7. **Strelezki**—Bride's Song; 8. **Wagner**—Dreams; 9. **Arensky**—At the Altar; 10. **Sibley**—Song of Gladness; 11. **Wagner**—Bridal Chorus from "Lohengrin"; 12. **Mendelssohn**—Wedding March; 13. **Tombelle**—The Bride's March; 14. **Wagner**—March from "Tannhäuser"; 15. **Loret**—Marche nuptiale.

VOL. V. (B. M. Co. Ed. No. 193)

FUNERAL MUSIC

1. **Gullmant**—Prélude funèbre; 2. **Hartmann**—Funeral March; 3. **Loret**—Marche funèbre; 4. **Hagg**—Funeral March; 5. **Thomas**—Dirge; 6. **Lepage**—Offertoire funèbre; 7. **Chopin**—Marche funèbre; 8. **Beethoven**—Funeral March; 9. **Mendelssohn**—Funeral March; 10. **Chauvet**—Funeral Prelude; 11. **Händel**—Dead March from "Saul"; 12. **Mendelssohn**—Consolation; 13. **Mendelssohn**—O rest in the Lord; 14. **Verdi**—Lacrymosa dies illa; 15. **Händel**—I know that my Redeemer liveth.

"Each selection is carefully edited and has an appropriate registration indicated by the editor, whose long experience and artistic judgment may be accepted as authoritative. Dr. William C. Carl has brought his knowledge and skill to the task of selecting and editing good music for the convenience of organists and not for the purpose of exploiting himself. His editing consists in making clear the meaning of the composer and in indicating the best way to play the music."—*Musical America*, May, 1916.

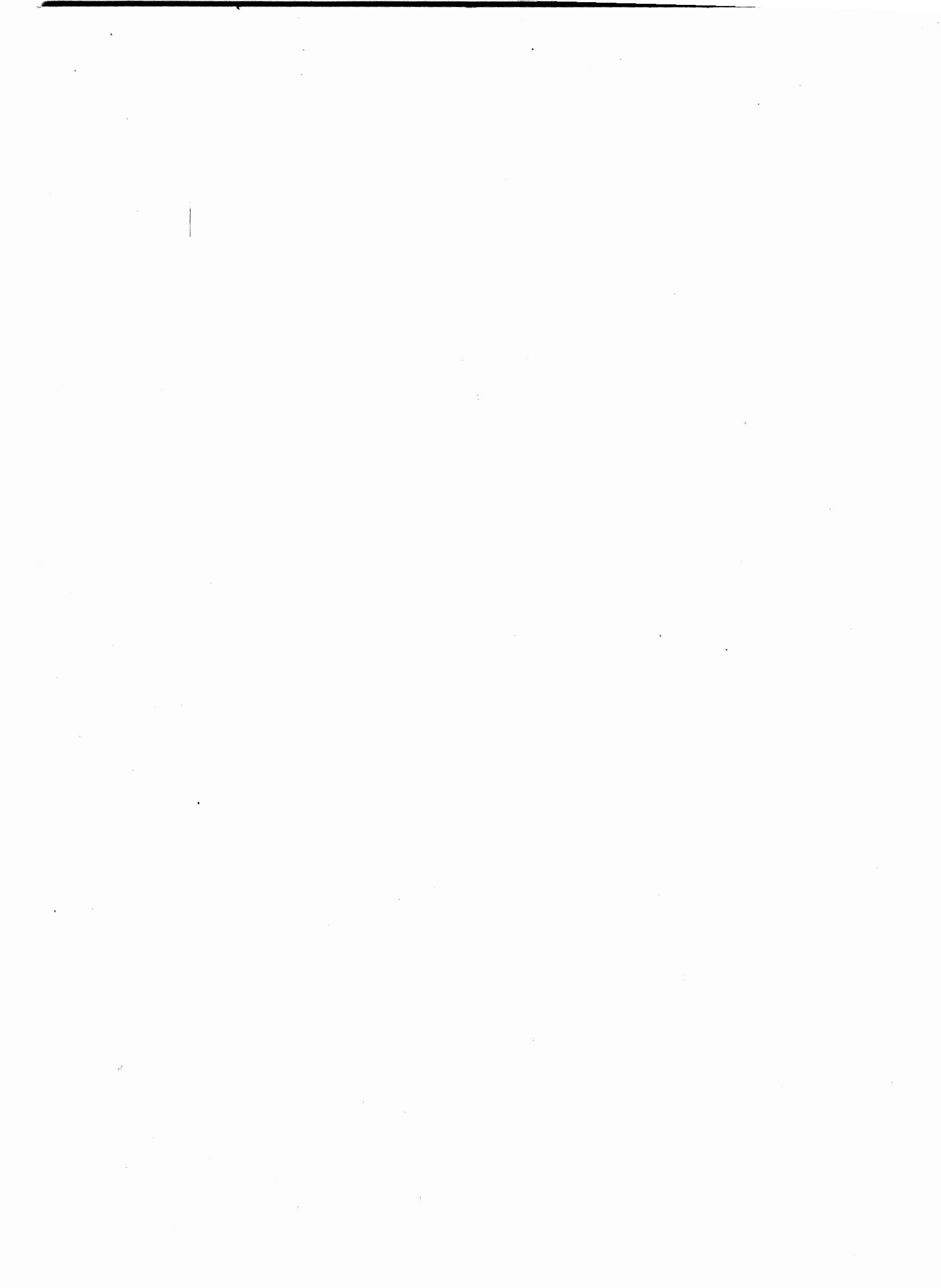

THE ORGANIST'S MOST USEFUL LIBRARY

B.M. Co. Popular Organ Albums

each postpaid 1.50 n.

Vol. I. RED ALBUM

ELGAR, Salut d'Amour.....	(Grey)
WIDOR, Serenade.....	(Westbrook)
SCHYTTE, Berceuse.....	(Lemare)
GREY, Hymne Céleste.....	(Lemare)
FAURE, Rameaux.....	(Westbrook)
GOUNOD, Berceuse.....	(Westbrook)
LACHNER, Marche Célèbre.....	(Lux)
SVENDSEN, Romance.....	(Westbrook)
RAVINA, Adoremus.....	(Westbrook)
BRAGA, Serenata.....	(Best)
WOLSTENHOLME, Question.....	(Best)
ASCHER, Contemplation.....	(Westbrook)
SCHUMANN, Evening Song.....	(Best)
SCHUBERT, Military March, Op. 51, No. 1.....	(Best)
LEFEBURE-WELY, Romance sans Paroles.....	(Best)
FAULKES, Berceuse.....	(Best)
LEMMENS, Finale, Grand Chorus, No. 18.....	(Shinn)
TSCHAIKOWSKY, Chant sans Paroles.....	(Shinn)
MERKEL, Pastorale.....	(Shinn)
RACHMANINOFF, Prelude.....	(Shinn)

Vol. II. BLUE ALBUM

GOUNOD, Meditation (Ave Maria).....	(King-Hall)
LEMMENS, Triumphal March.....	(Westbrook)
ELGAR, Sursum Corda.....	(Lemare)
FAULKES, Nuptial Postlude in F.....	(Lemare)
GREY, Chant Triomphale.....	(Lemare)
STIEHL, Impressions du Soir.....	(Goss-Custard)
EVANS, Sunday Morning.....	(Westbrook)
ASCHER, Fanfare.....	(Westbrook)
MARCHANT, Cantilène.....	(Westbrook)
VIEUXTEMPS, Romance.....	(Westbrook)
LEFEBURE-WELY, Venite Adoremus.....	(Whittingham)
MERKEL, Idylle.....	(Westbrook)
LEYBACH, Pastorale.....	(Westbrook)
BEETHOVEN, Adagio (Moonlight Sonata).....	(Best)
LISZT, Sposalizio.....	(Lemare)
ERNST, Elégie.....	(Westbrook)
BAZZINI, Preghiera.....	(Westbrook)
KLEIN, Meditation.....	(Westbrook)
HUMPERDINCK, Hänsel and Gretel: Angel-Scene.....	(Lemare)
NEVIN, Slumber Song.....	(Goss-Custard)

Vol. III. GREEN ALBUM

ARENKY, Près de la Mer.....	(Pollitt)
D'EVRY, Au Soir.....	(Westbrook)
GOLDMARK, Bridal Song.....	(Westbrook)
ELGAR, Gavotte in A.....	(Lemare)
LEMMENS, Fanfare.....	(Lemare)
GOSS-CUSTARD, Evening Song.....	(Lemare)
WAGNER, Prelude to Lohengrin.....	(Lemare)
SHAND, Meditation.....	(Goss-Custard)
MENDELSSOHN, Andante, (Violin Concerto).....	(Westbrook)
FAULKES, Minuet and Trio.....	(Westbrook)
SCHUBERT, Ave Maria.....	(Westbrook)
GOUNOD, Nazareth.....	(West)
CHAUVEY, Cloches du Soir, Andantino.....	(Goss-Custard)
WAGNER, Tristan: Introduction of Act III.....	(Goss-Custard)
CHOPIN, Polonaise in A.....	(Best)
SPOHR, Adagio.....	(Lux)
MOSZKOWSKI, Romance sans Paroles.....	(Goss-Custard)
LISZT, Canzonetta.....	(Westbrook)
WIDOR, Allegro Cantabile.....	(Westbrook)
WAGNER, Pilgrims' Chorus.....	(Lemare)

Vol. IV. YELLOW ALBUM

WAGNER, The Mastersingers: Prelude.....	(Westbrook)
GUILMANT, Chant de Matin, Bluette.....	(Westbrook)
TSCHAIKOWSKY, Op. 23. Andantino from Piano Concerto.....	(Pollitt)
MOSZKOWSKY, Op. 77. Menuet.....	(Pollitt)
SCARLATTI, O cessate. Romanza.....	(Best)
COUPERIN, Sarabande grave.....	(Guilmant)
BLUMENTHAL, Le Chemin du Paradis.....	(Westbrook)
LEMMENS, Prière.....	(Westbrook)
ADAM, Cantique de Noël.....	(Westbrook)
BERLIOZ, Rakoczy-March.....	(Best)
ELGAR, Romance.....	(Faulkes)
HARWOOD, Andante from Sonata.....	(Faulkes)
GREY, Chant Angélique.....	(Faulkes)
MERKEL, Op. 66. Romanza.....	(Westbrook)
GOUNOD, Hymne à Ste. Cécile.....	(Westbrook)
FAULKES, Meditation in D.....	(Westbrook)
BACH, Cradle Song.....	(Westbrook)
HANDEL, O Rudder than the Cherry.....	(Best)
SCHUMANN, Op. 94. Romance.....	(Best)
WIDOR, Marche Nuptiale.....	(Best)

Vol. V. BROWN ALBUM

WAGNER, Walthers Prelied.....	(Goss-Custard)
LEMARE, Moonlight. Intermezzo.....	(Westbrook)
MOZART, Zeffiretti. Aria.....	(Westbrook)
RUBINSTEIN, Melody in F.....	(Faulkes)
KAISER, Credo.....	(Pollitt)
KLEIN, Pastorale in G.....	(Westbrook)
SPOHR, Barcarolle. Op. 135.....	(Westbrook)
FAULKES, Intermezzo.....	(Westbrook)
MENDELSSOHN, Romance. Op. 109.....	(Westbrook)
LUX, O Sanctissima. Fantasia, Op. 29.....	(Peace)
WIDOR, Nocturne.....	(Westbrook)
STOJOWSKI, Melody. Op. 1.....	(Goss-Custard)
GOUNOD, Elegy.....	(Westbrook)
MOSZKOWSKI, Canon. Op. 81, No. 1.....	(Pollitt)
BEETHOVEN, Adagio Cantabile from Sonata Pathétique.....	(Fraser)
LEYBACH, Andante Religioso.....	(Westbrook)
KJERULF, Wiegenlied.....	(Faulkes)
GREY, Second Grand Chœur.....	(Faulkes)
LEMMENS, Marche Pontificale.....	(Faulkes)
HUMPERDINCK, Hansel and Gretel: Overture.....	(Creser)

Vol. VI. GOLDEN ALBUM

GUILMANT, Prière et Berceuse. Op. 71.....	(Hull)
WIDOR, Scherzando.....	(Westbrook)
CHOPIN, Nocturne in F minor. Op. 55.....	(Faulkes)
MOSZKOWSKI, Mélodie. Op. 77, No. 9.....	(Pollitt)
RAMEAU, Rigaudon (Dardanus).....	(Best)
WAREING, Cathedral Music.....	(Best)
GUILMANT, Pastorale. Op. 26.....	(Hull)
LISZT, Consolation, in D♭.....	(Faulkes)
RUBINSTEIN, Romance. Op. 44, No. 1.....	(Faulkes)
GREY, Festal March in C.....	(Westbrook)
WAGNER, Rienzi: March.....	(Best)
SCHUMANN, Slumber Song. Op. 124.....	(Best)
STEGGALL, Cantilène.....	(Pollitt)
HAMBOURG, Volkslied.....	(Pollitt)
RICHTER, Intermezzo I.....	(Westbrook)
FAULKES, Spring Song. Op. 113, No. 1.....	(Westbrook)
DUPONT, Gavotte in G minor. Op. 37.....	(Faulkes)
HENSELT, La Gondola.....	(Best)
BENEDICT, Marche des Templiers. Op. 56.....	(Best)
WAGNER, Am stillen Herd (Mastersingers).....	(Goss-Custard)

Vol. VII. GRAY ALBUM

CHOPIN, Nocturne in E♭. Op. 9, No. 2.....	(Faulkes)
BACH, Air and Sicilienne.....	(Best)
ELGAR, Dream Children. Op. 43, No. 1.....	(Atkins)
WAGNER, Albumblatt in C.....	(Westbrook)
KLEIN, Offertoire in E♭. Op. 16, No. 10.....	(Westbrook)
GUILMANT, Third Nuptial March. Op. 90.....	(Westbrook)
BELLERBY, Cradle Song and Angel Choir.....	(Pollitt)
SCHUTT, Romance. Op. 38, No. 2.....	(Pollitt)
CHOPIN, Prelude in D♭. Op. 28, No. 15.....	(Best)
LUCAS, Meditation. Op. 27, No. 1.....	(Westbrook)
BEETHOVEN, Larghetto: (Violin Concerto).....	(Westbrook)
CROOKES, Berceuse.....	(Westbrook)
HAYDN, Andante from Surprise Symphony.....	(King Hall)
RICKMAN, Rêverie du Soir.....	(Faulkes)
MENDELSSOHN, On Wings of Music.....	(Faulkes)
GREY, Prière à la Vierge.....	(Faulkes)
FAULKES, Autumn Song.....	(Lemare)
RUBINSTEIN, Rêve Angélique.....	(Lemare)
WAGNER, Tristan and Isolde: Love-Death.....	(Goss-Custard)
HANDEL, "See, the Conquering Hero".....	(Guilmant)

Vol. VIII. SILVER ALBUM

TSCHAIKOWSKY, Miniature Overture.....	(Goss-Custard)
CARSE, Meditation.....	(Goss-Custard)
MARTINI, Gavotte.....	(Guilmant)
RUBINSTEIN, Barcarolle. Op. 30.....	(Faulkes)
GUILMANT, Mélodie. Op. 17.....	(Faulkes)
MASON, Slumber Song.....	(Pollitt)
BARNES, Swing Song.....	(Pollitt)
GREY, Grande Marche Triomphale.....	(Lemare)
WAGNER, Prayer from Tannhäuser.....	(Best)
HANDEL, Lascio ch'io pianga.....	(Best)
MOZART, Andante. Op. 121.....	(Westbrook)
RICKMAN, Mélodie Lyrique.....	(Westbrook)
KLEIN, First Meditation.....	(Westbrook)
CHOPIN, Nocturne. Op. 9, No. 1.....	(Faulkes)
WAGNER, Parsifal: Good Friday Music.....	(Westbrook)
OEHME, Woodland Rest.....	(Goss-Custard)
ELLIOTT, Sabbath Eve.....	(Pollitt)
FAULKES, Grand Chœur in D.....	(Pollitt)
TOOTELL, Intermezzo.....	(Pollitt)
WAREING, Hornpipe.....	(Pollitt)

THE BOSTON MUSIC COMPANY — BOSTON MASS.