

2

VIOLINO PRIMO

SINFONIA
N° 2.

Largo

ff f p

Allegro
assai

f p

rf p rf P. mf p mf p

poco a poco cres il

f

VIOLINO PRIMO

3

VIOLINO PRIMO

VIOLINO PRIMO

3
F F F

un poco Adagio *dol*

f

sfz p sfz p pp

f

tr

p

cres f FF F

F dim: dolce p

tr

tr

Smorzando

Volti S.

VIOLINO PRIMO

dolce

p *f*

p *dol*

cres

f *FF*

ten: *ten:* *dol.*

f

p

VIOLINO PRIMO

Violino Primo, measures 1-10. The music is in G minor (two flats) and 3/4 time. It features a complex texture with multiple voices. Dynamics include *cres*, *f*, *ff*, and *dim:*. A piano (*p*) dynamic is also present in the lower staves.

Menuetto
Allegretto

Menuetto, measures 1-2. The music is in G minor (two flats) and 3/4 time. It begins with a treble clef and a 3/4 time signature. Dynamics include *f* and *p*.

Menuetto, measures 3-6. The music continues in G minor (two flats) and 3/4 time. Dynamics include *f*, *p*, and *cres*.

Trio

Trio, measures 1-2. The music is in G minor (two flats) and 3/4 time. It features a treble clef and a 3/4 time signature. Dynamics include *f*.

Trio, measures 3-6. The music continues in G minor (two flats) and 3/4 time. Dynamics include *pp* and *f*. The piece concludes with a double bar line and the initials "M. D. C."

VIOLINO PRIMO

Presto

VIOLINO PRIMO

VIOLINO PRIMO

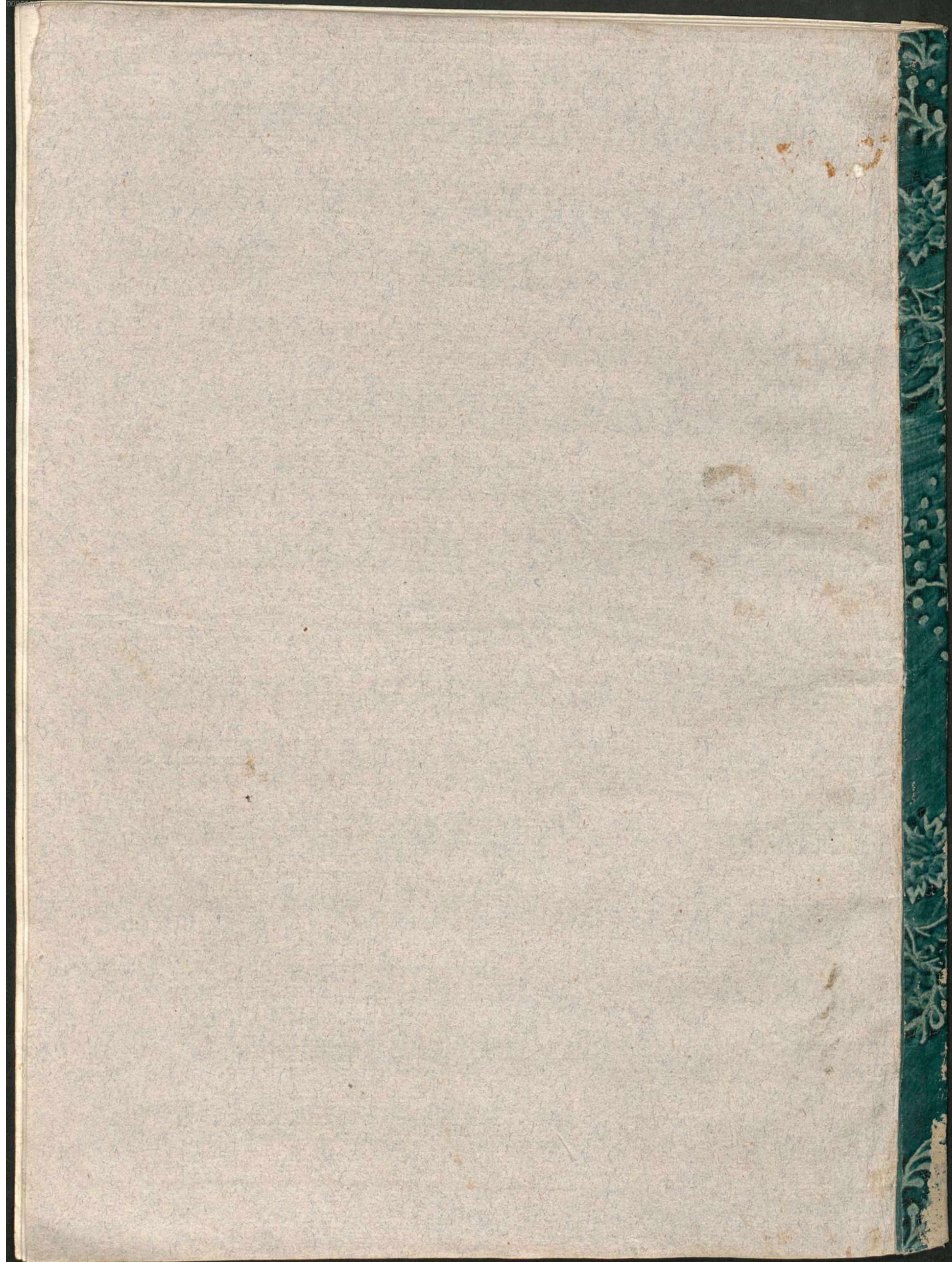

4^o Mus. pr.
13784

Violino I^{mo}.

Sinfonia:
Largo:

Volti presto:

2.

mf: poco: mf: poco: mf: poco:

poco a poco: cresce: = il =

fo:

- Staff 2:** Continuation of the melody.

poco: *a*

poco: *cresc.* *fo:*

ff:

t: *B:* *B:*

fo: *fo:* *fo:* *fo:*

Segue Adagio:

Un poco

Allegro

Dol.

po:

Dim:

po:

Dol:

pp:

Smorzando:

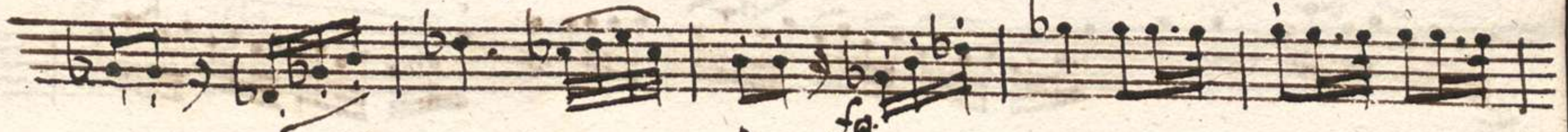

Volti Subito:

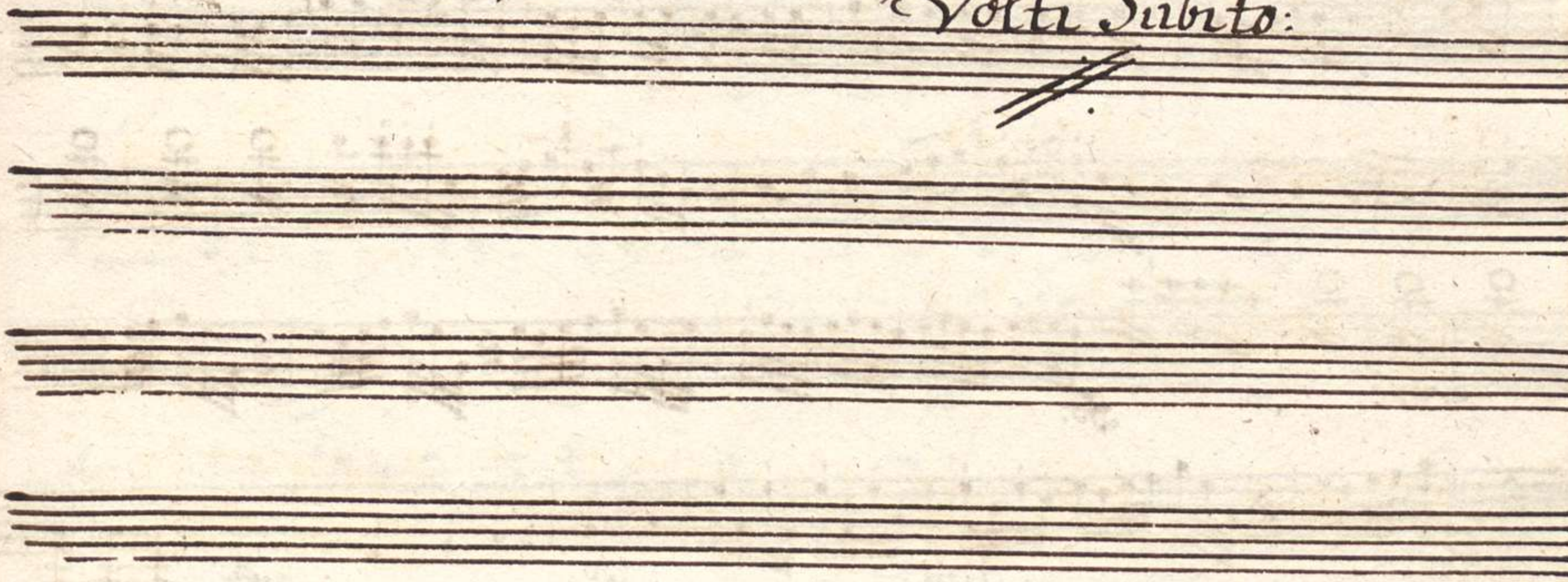

ppp:

Mennetto
allegretto:

tr:

fo: ppo: fo: ppo: fo: ppo:

cresc. fo:

ppp:

Trio:

4i: fo: fo:

ppp:

4i: fo:

4i: fo:

Men. Da Capo
Volta:

Sresto: $\frac{2}{4}$ *pp:*

fo:

pp:

fo:

fo:

Sfz: *pp:* *Sfz:*

pp: *Sfz:* *pp:*

fo: *pp:* *dol:*

Volti presto.

Key features and markings include:

- Staff 2:** Continuation of the melodic line.
- Staff 5:** Continuation of the melodic line.
- Staff 6:** Continuation of the melodic line.
- Staff 8:** Continuation of the melodic line.
- Staff 9:** Continuation of the melodic line.
- Staff 10:** Continuation of the melodic line.
- Staff 11:** Continuation of the melodic line.

Il Fine.

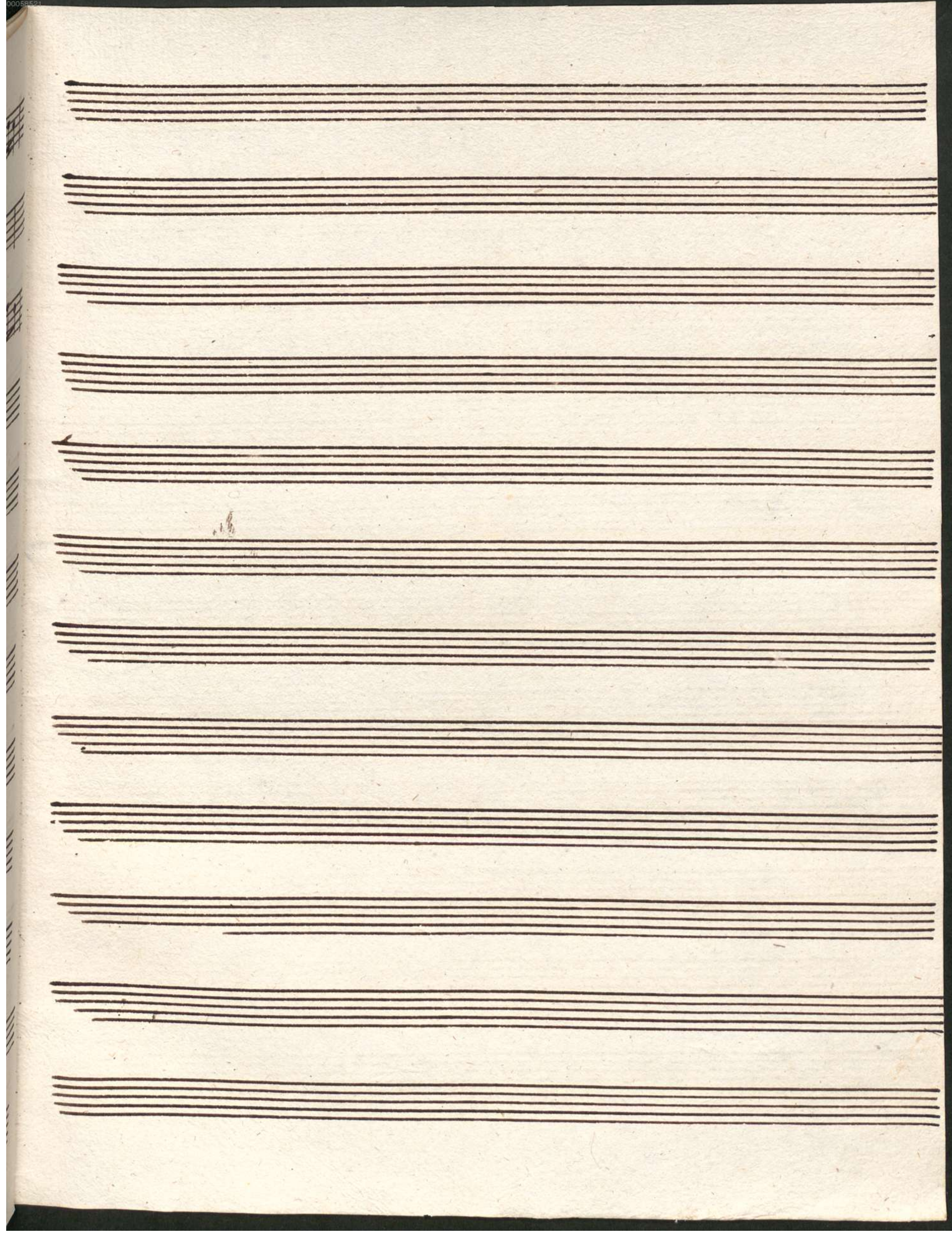

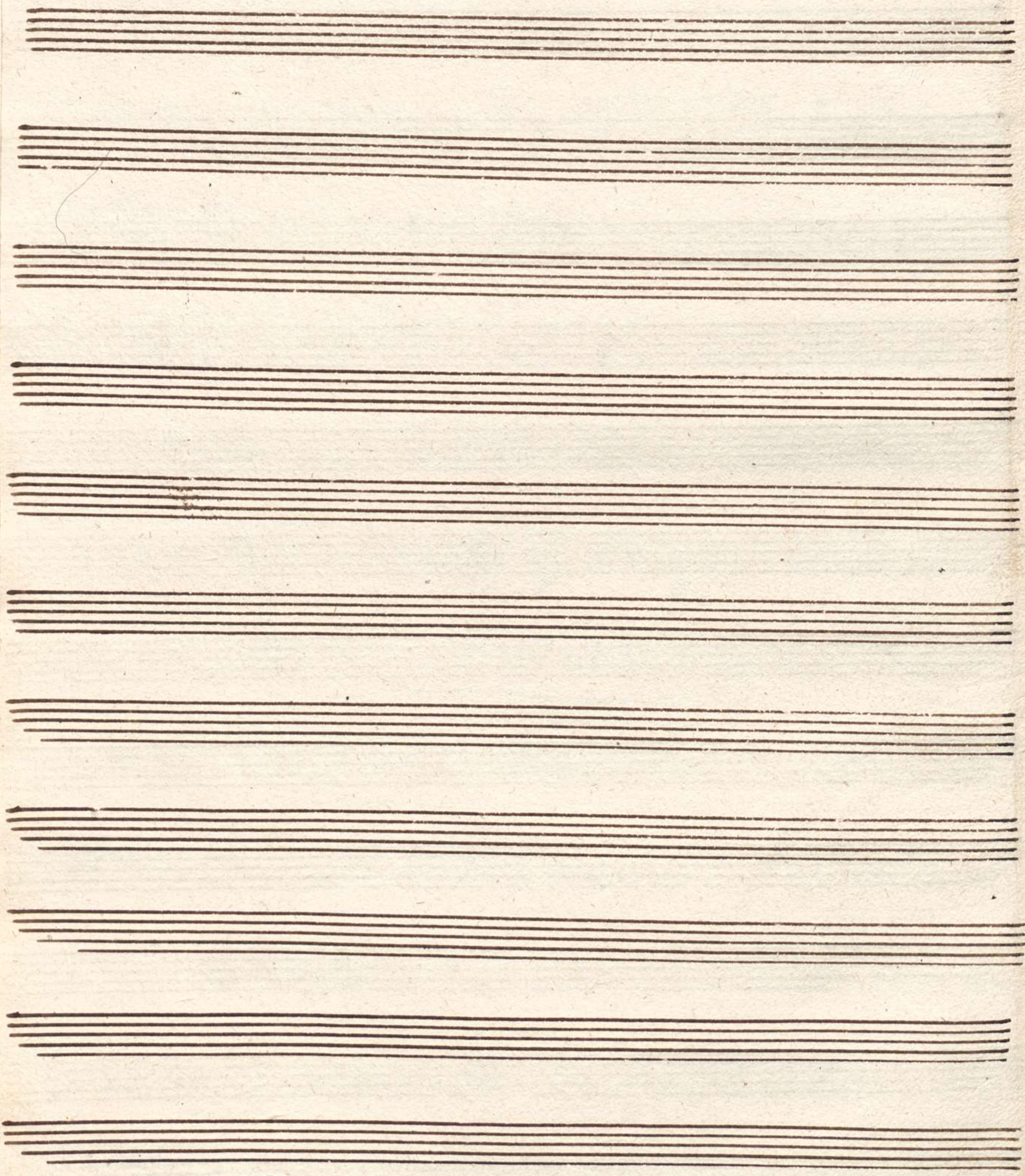

4 Mus. pr.

13784

Violine II

SIMPHONIE

à

Grande Orchestre

par

MR STERKEL.

N^o 2.

N^o 133. 158.

Chez B. SCHOTT à Majence.

Pf. fl. 2.

3.

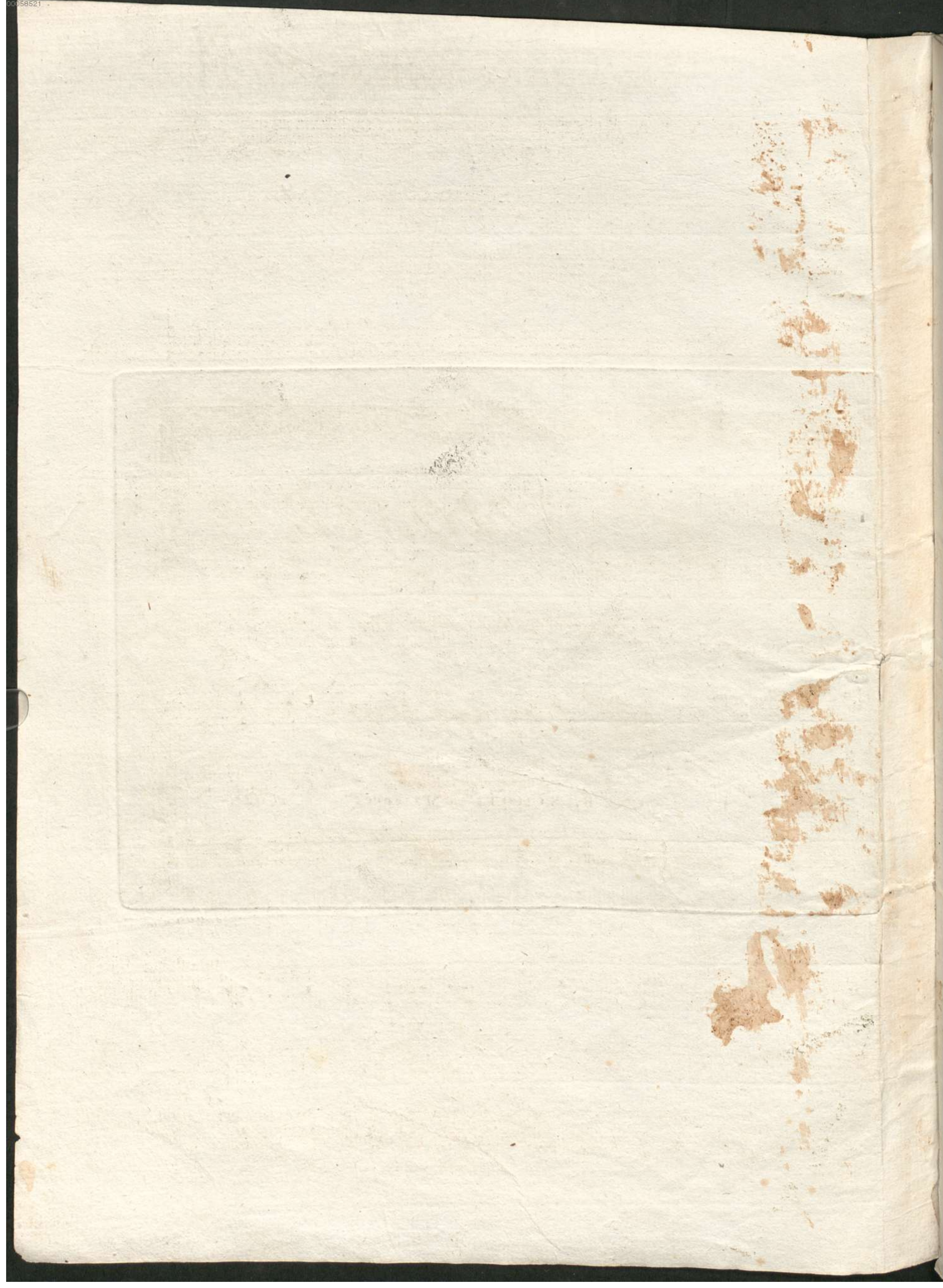

VIOLINO SECONDO

SINFONIA
N° 2.

Largo

1

ff f

Allegro
assai

sfz sfz sfz

rfp p

pp

poco a poco cres il

f

ff

3

V. S.

2

VIOLINO SECONDO

VIOLINO SECONDO

3

- Staff 4: *sf p sf p p*
- Staff 5: *pp*
- Staff 6: *poco a poco cres*
- Staff 10: *ff*
- Staff 11: *f*
- Staff 12: *F F*

un poco
Adagio

VIOLINO SECONDO

VIOLINO SECONDO

M en u e t t o
A l l e g r e t t o

T r i o

P r e s t o

VIOLINO SECONDO

7

- Staff 1: *sfz p sfz p f*
- Staff 2: *p*
- Staff 3: *sfz sfz p*
- Staff 4: *f*
- Staff 5: *sfz sfz p*
- Staff 6: *ff*
- Staff 7: *sfz sfz*
- Staff 8: *p mf p mf p*
- Staff 9: *cres f*
- Staff 10: *p*
- Staff 11: *p*
- Staff 12: *p*
- Staff 13: *p*
- Staff 14: *p*

The score also features numerous fingerings (1, 2, 3), slurs, and accents. The page number 158 and the initials V.S. are located at the bottom center and right, respectively.

VIOLINO SECONDO

- Staff 1: *p*, *poco a poco*, *cres*, *f*
- Staff 2: *sfz*, *sfz*
- Staff 3: *sfz*, *sfz*, *sfz*, *sfz*, *sfz*, *sfz*, *sfz*, *sfz*, *FF*
- Staff 4: *p*
- Staff 5: *sfz*, *sfz*, *p*
- Staff 6: *f*
- Staff 7: *ff*, *p*
- Staff 8: *f*
- Staff 9: *p*, *f*
- Staff 10: *4*, *4*, *FF*
- Staff 11: *4*
- Staff 12: *4*
- Staff 13: *4*
- Staff 14: *4*
- Staff 15: *4*
- Staff 16: *4*
- Staff 17: *4*
- Staff 18: *4*, *Fine.*

Violino 2^{do}:

Sinfonia:

Largo:

Allegro
assai:

Volti presto.

H.

Volte presto:

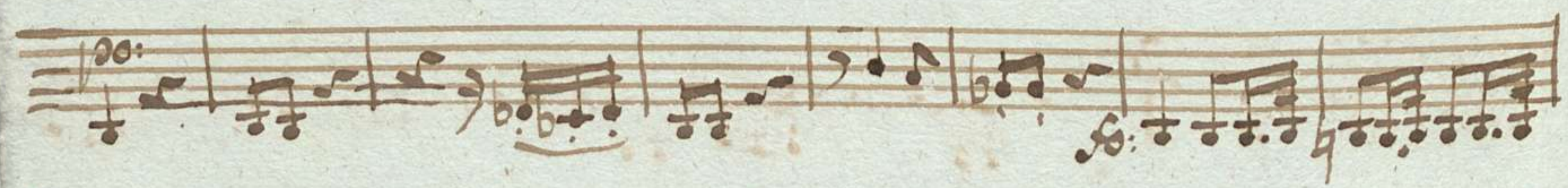

Mennetto
Allegretto.

Trio.

Presto.

Voltij presto:

Vcllo

Molti presto

|| *Il Fine:*  

4^o Mus. pr.

13784

VIOLA

Handwritten initials in blue ink, possibly 'C.S.'

2
SINFONIA
Nº 2.

Largo VIOLE

'sfz sfz sfz sfz

VIOLE

3

VIOLE

un poco
Adagio

VIOLE

5

Menuetto
Allegretto

Trio 4

M. D. C.

6

Presto

VIOLE

VIOLE

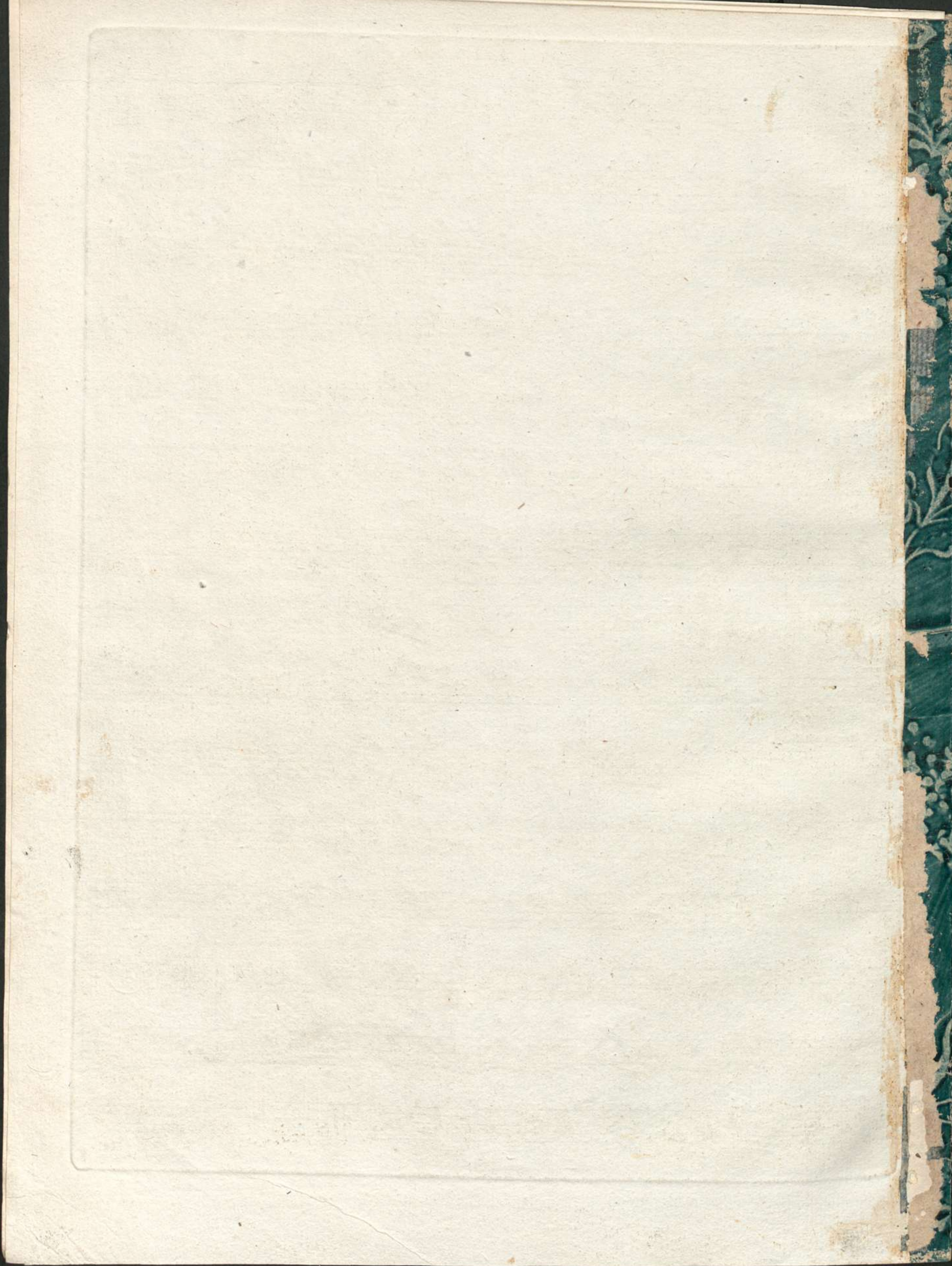

BASSO

SINFONIA N° 2.

Largo

ff p f p

t P *fp* *fp* *fp* *fp* *fp* *fp*

fp *fp* *fp* *fp* *fp* PP

Allegro assai

f

sfz *sfz* *p* *f*

p *pp*

p *p*

poco poco cres *f*

ff

3 *3*

F F F

V. S.

BASSO

3

BASSO

un poco
Adagio

BASSO

5

Menuetto
Allegro

Trio 4

Presto 

Violoncelli

Centra Bassi

BASSO

7

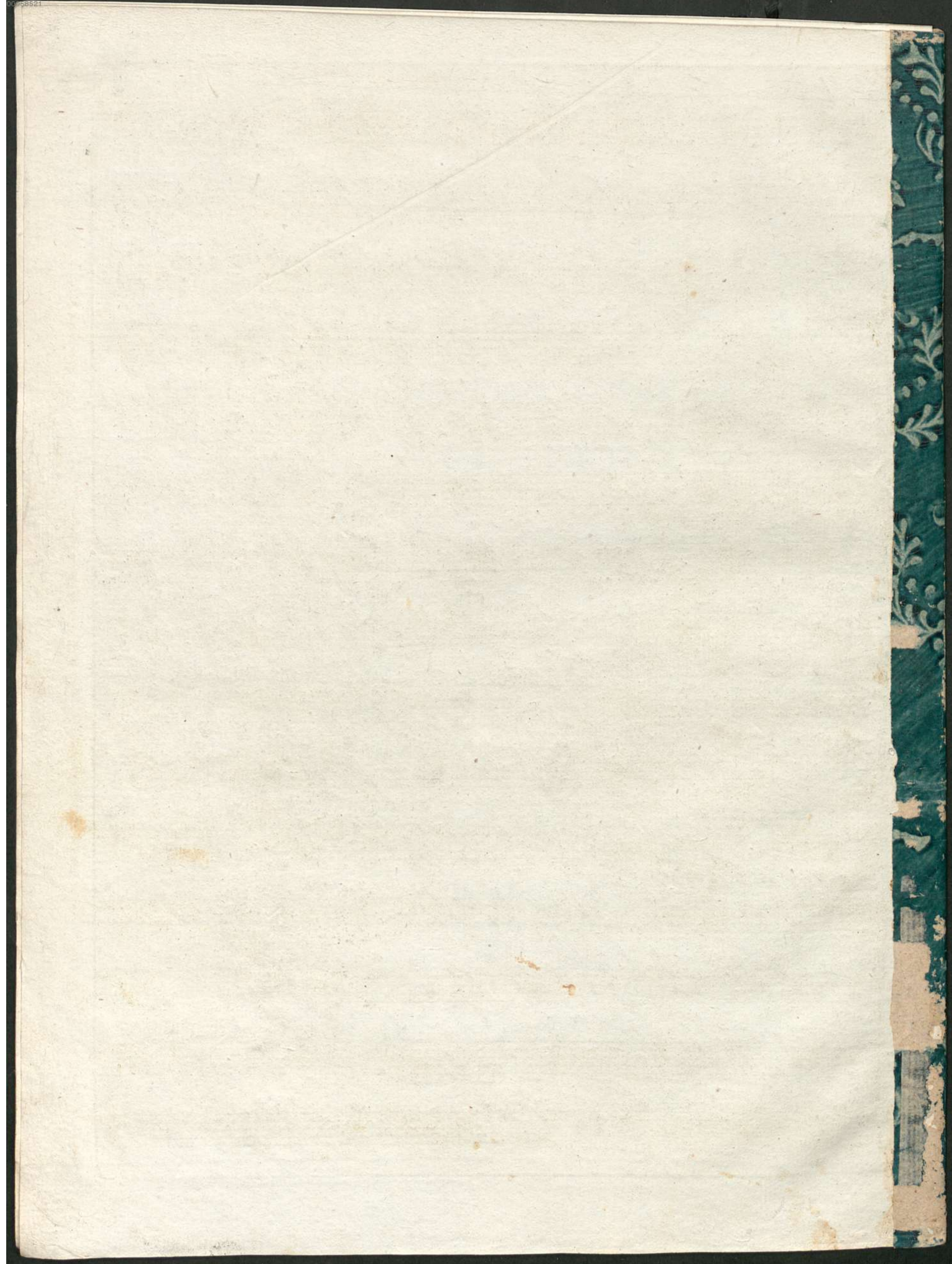

Sinfonia II^{da} Violono:

4^o Mus. pr.
13784

Largo

Allegro Assai

Verde (Ch)

Un poco Adagio

Segue: Adagio

Stenuet *Allegro* $\text{D} \parallel \text{3} \text{4}$

res. *f.* *p.* *f.* *p.* *f.* *p.*

res.

Trio $\text{D} \parallel \text{3}^{\#} \text{4}$ *f.*

f.

pia

f.

f. *Stenuet da Capo*

Empty musical staves.

Proffo *piu*

fu:

fu:

fu:

fu:

fu:

fu:

S:ff: *ff:*

pp:

pp: *piu* *piu*

Clarico:

Sff: *Sff:*

pp:

Tutti

ff:

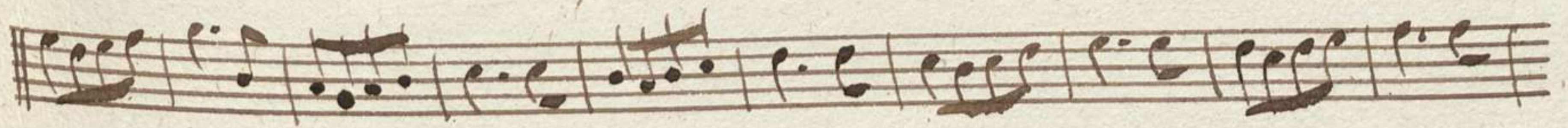

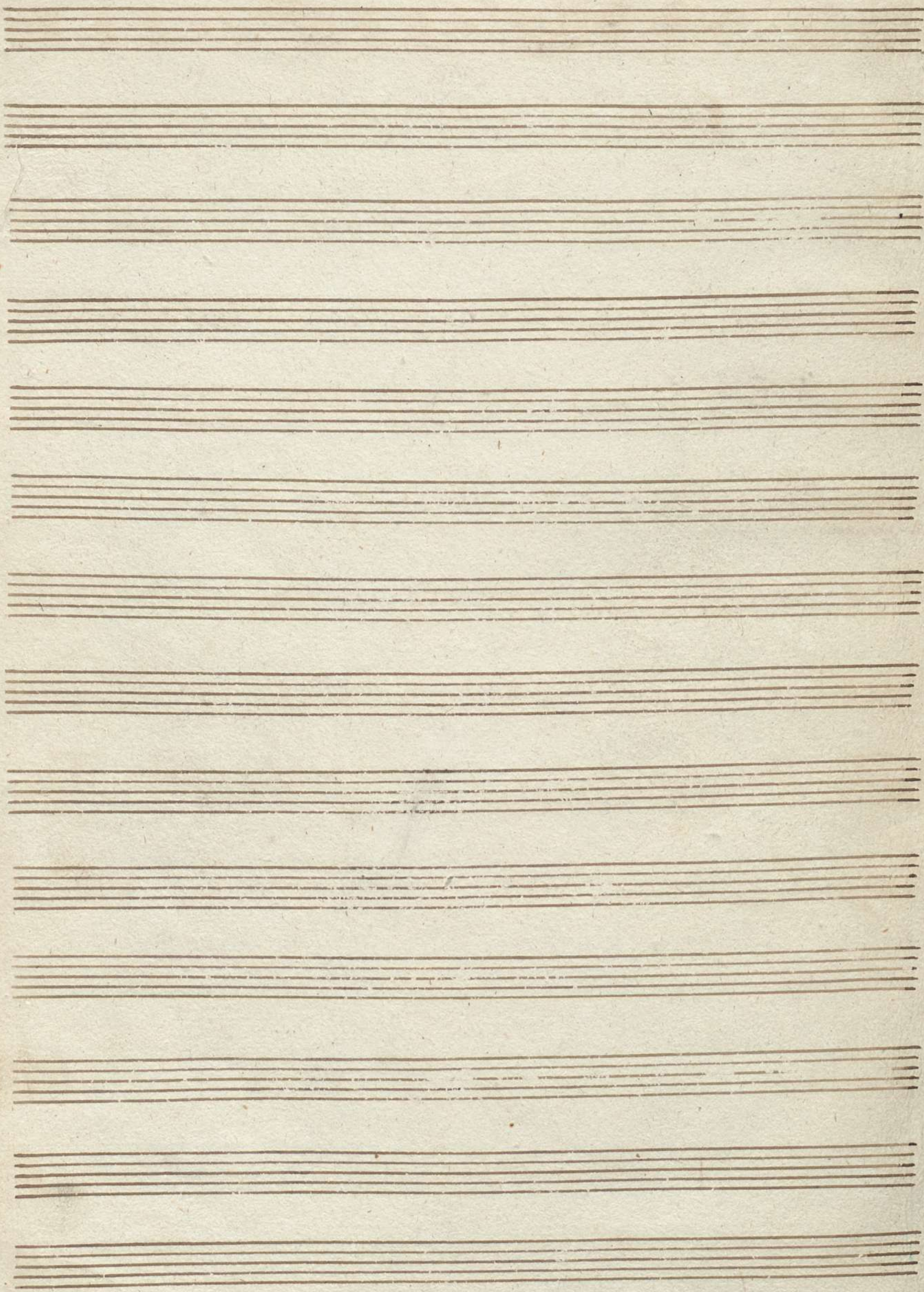

13784

Largo

OBOE PRIMO

SINFONIA

N.º 2.

All.º assai

1

2

3

2

4

Solo mf

mf

dol mf

mf

cres

f

Solo

4

4

2

1

8

II. Volti S.

8

2

OBOE PRIMO

un poco Adagio

OBOE PRIMO

3

pp f Solo
cres f
f f p f f
p p

Menuetto Allegro

f fp fp fp
cres f Trio Solo
pp Solo
3 3 3 M.D.C.

Presto

f
7 8 H.V.S.

OBOE PRIMO

4^a Mus. pr.

13784

OBOE SECONDO

SINFONIA

N^o. 2.

Largo

All^o assai

1

9.

2

OBOE SECONDO

Measures 9-10, with dynamics *f* and *pp*.

Measures 11-12, with dynamics *f* and *cres f*.

Measures 13-14, with dynamics *pp* and *f*.

Measures 15-16, with dynamics *f* and *pp*.

Measures 17-18, with dynamics *f* and *pp*.

Measures 19-20, with dynamics *f* and *pp*.

Measures 21-22, with dynamics *f* and *pp*.

Measures 23-24, with dynamics *f* and *pp*.

Measures 25-26, with dynamics *f* and *pp*.

OBOE SECONDO

3

Menuetto
Allegro

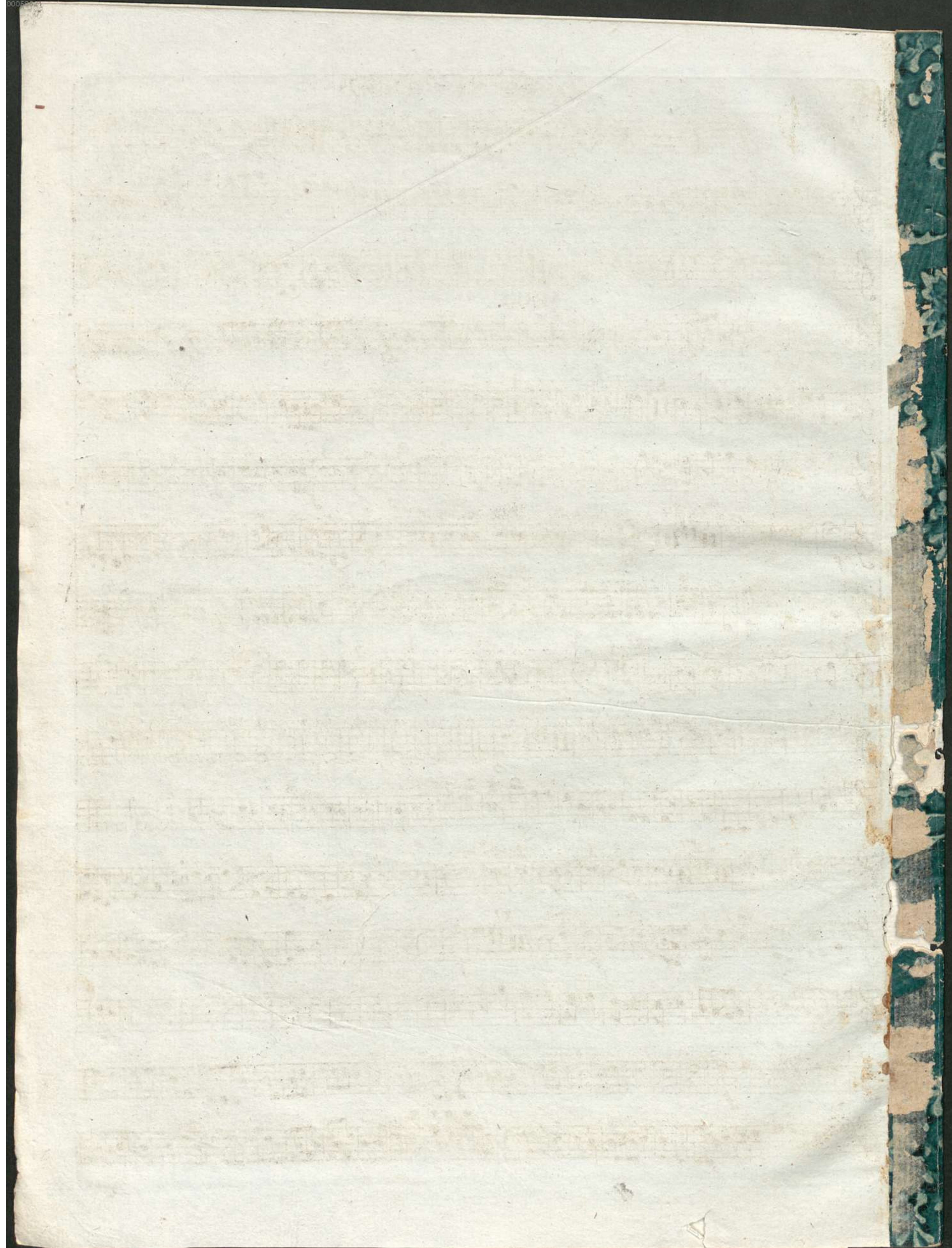

4 Mus. pr.

13784

Fagotti

10.

2

FAGOTTI

SINFONIA
Nro. 2.

Largo

FAGOTTI

3

- Staff 2:** Features a *sfz* marking.
- Staff 4:** Contains a *10* marking above a note and a *dolce* marking below.

Performance instructions such as *10*, *8*, and *3* are placed above notes in staves 4, 9, and 11 respectively. A *SOLO* marking is present in staff 12. The score concludes with a double bar line at the end of the final staff.

FAGOTTI

un poco
Adagio

FAGOTTI

5

1

2

3

4

5

6

7

8

9

10

11

12

p

f

p

p

1

unisono

Smorzando.

pp

Menuetto All^o

13

14

15

16

17

18

19

20

21

22

23

24

f

p

pp

Solo

M. D. C.

FAGOTTI

Presto 2/4 8
f

h

f

f

sfz *sfz*

f *f* *f* *f*

Solo

Fag. 2^{do} Comte

p tutti

f *ff*

f

1 2 3 4 5 6 7 8 9 10 11 12 13 14 15 16

cres *f*

p

p poco a poco

FAGOTTI

7

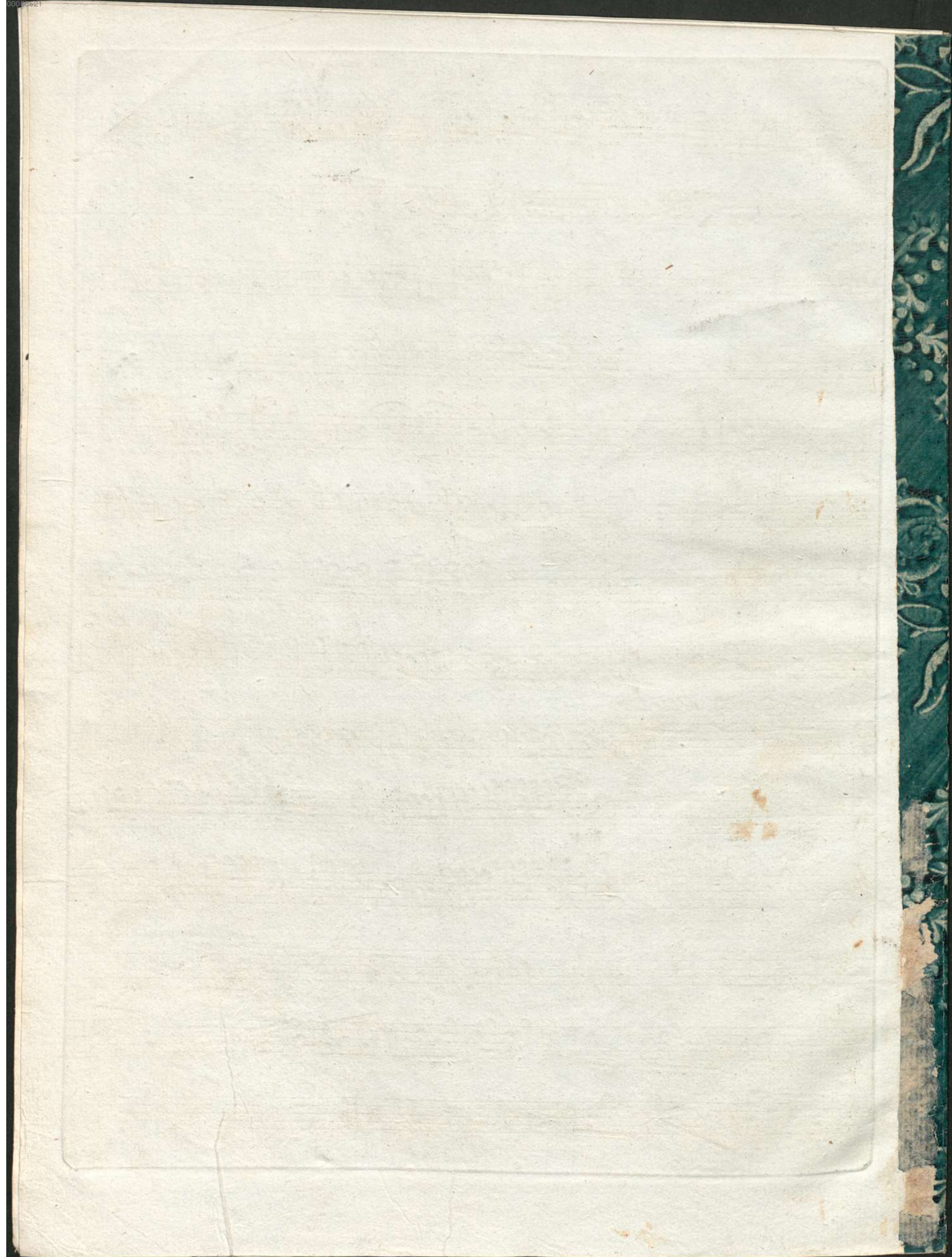

13784

CORNO PRIMO in B.

SINFONIA
Nro 2.

Largo

All^o assai

un poco Adagio, in Dis

Handwritten blue ink mark.

CORNO PRIMO

2 21 19 9 1 11

f *b*

Menuetto in B.
Allegro

f *b*

Trio

cres *f* *pp*

f *pp*

solo

f *b*

Presto

M.D.C.

f *f* *f* *f* *f* *f* *f*

4 8 20 6 3 3 7 9

b *f* *f* *f* *f* *f* *f* *f*

27 1 1 8

b *f* *ff*

3 3 26

b *f* *ff*

27 12 1 1

b *cres* *f* *f* *f*

27 1 1 8

b *f* *f* *f*

1 36 1 1 7

ff *b* *f* *Solo*

4

f

158 Fine

f

13784

CORNO SECONDO in B.

SINFONIA

Nro 2.

Allo assai

Largo

un poco Adagio in Dis.

12.

19 *f* 9 *p* *f*

in B.

Menuetto Allegro

Trio

cres *f* *pp* *f* *p*

Presto

M.D.C.

8 *f* 4 8 20 6 3 3 7 27 1 8 26 31 12 1 1 27 7 8 36 1 1

f *f* *f* *f* *ff* *f* *ff* *f*

Solo