

Ouverturen-Suite aus der Oper Issé

Oboe 1

Eingerichtet für 2 Oboen, Englischhorn und Fagott

A. C. Destouches

Ouverture

6

11

16

22

29

35

42

49

56

60

64

Air Rondeau

68

76

84

Trio

92

Tous

100

108

Trio

116

Tous

123

128

133 Air [1]

160 Air [2]

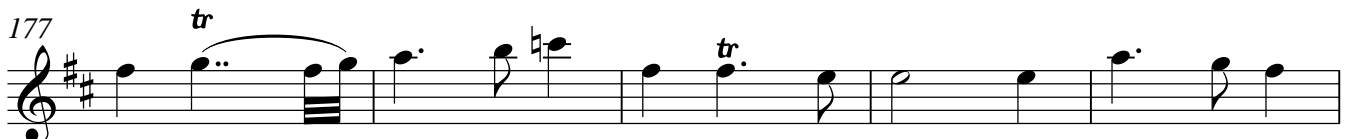
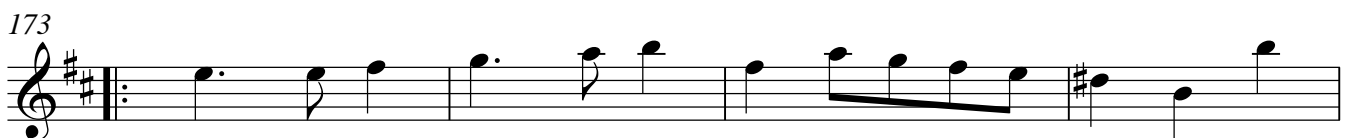

Canaries

190

202

214

225

Passepied 1

234

245

255

Passepied 2

266

275

283

D.C. al Fine