Katy Bell

Viola

Words by
George Cooper

Music by
Stephen C. Foster

Moderato

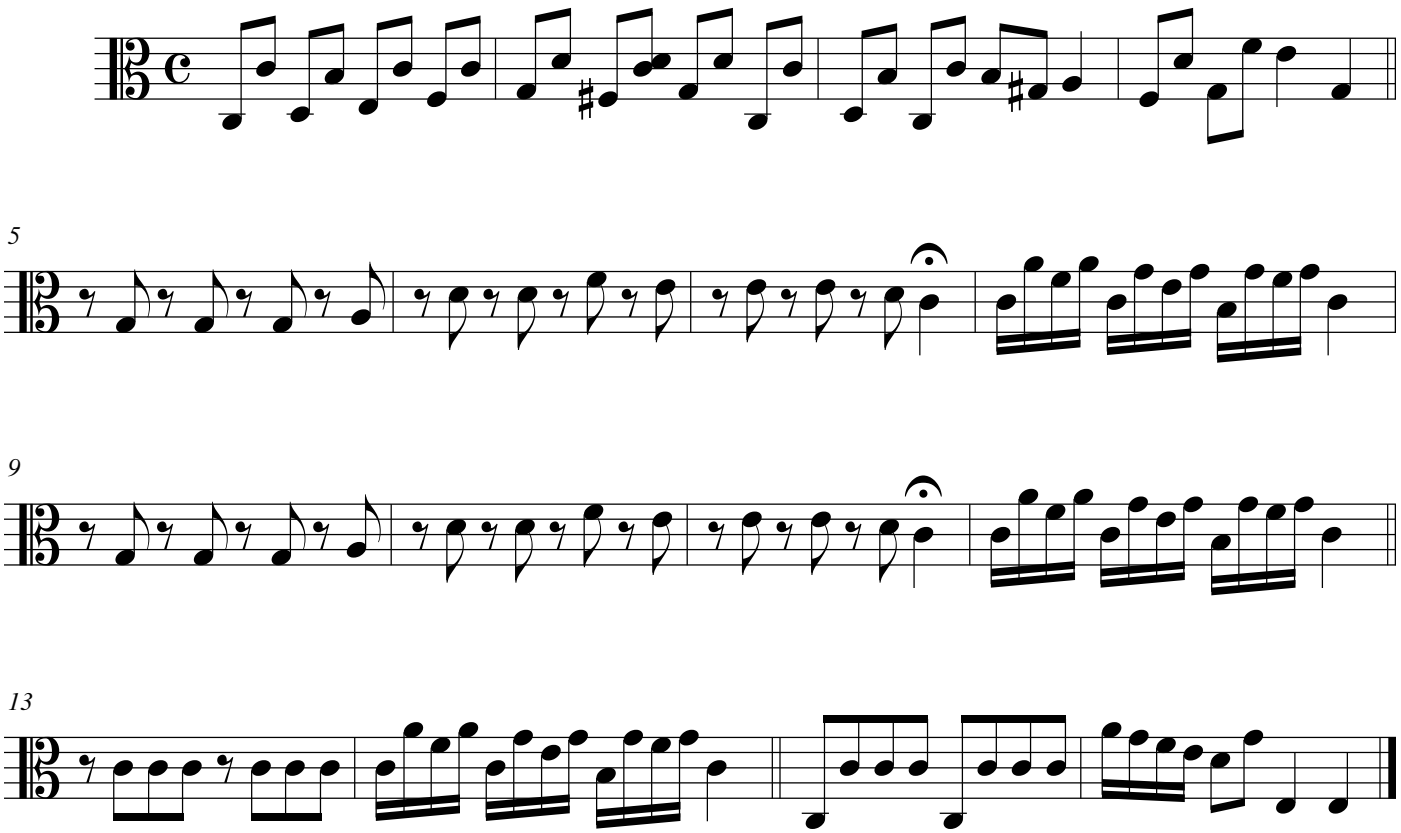

©1863
Arranged by Robert A. Hudson
4/21/2013