

# Sonata g-moll

Benedetto Marcello  
op. 2, III

Adagio

Allegro

10  Musical staff 10: Treble clef, key signature of two flats (B-flat and E-flat). The staff contains a melodic line with eighth and sixteenth notes. It begins with a repeat sign. Dynamic markings 'piano' and 'forte' are placed below the staff.

12  Musical staff 12: Treble clef, key signature of two flats. The staff contains a melodic line with eighth and sixteenth notes. It begins with a repeat sign. A trill marking 'tr' is placed above the final note.

16  Musical staff 16: Treble clef, key signature of two flats. The staff contains a melodic line with eighth and sixteenth notes, featuring several slurs.

20  Musical staff 20: Treble clef, key signature of two flats. The staff contains a melodic line with eighth and sixteenth notes, featuring several slurs and a flat accidental.

23  Musical staff 23: Treble clef, key signature of two flats. The staff contains a melodic line with eighth and sixteenth notes. Dynamic markings 'piano' and 'forte' are placed below the staff.

26  Musical staff 26: Treble clef, key signature of two flats. The staff contains a melodic line with eighth and sixteenth notes. Dynamic markings 'piano' and 'forte' are placed below the staff.

29  Musical staff 29: Treble clef, key signature of two flats. The staff contains a melodic line with eighth and sixteenth notes, ending with a repeat sign.

Adagio

A Tempo Giusto  
Presto

9

17

24

38

41

49

57

66

74

82

# Sonata e-moll

op. 2, IV

Adagio

4

7

10

14

17

20

23

26

<sup>\*)</sup> Ausführung nach Quantz / Realization according to Quantz:

Allegro

4

7

10

13

16

20

23

26

29

33

36

Adagio

5

Allegro

10

19

28

37

46

55

64

72

80

88

97

*piano*

# Basso continuo

(Violoncello, Viola da gamba)

## Sonata g-moll

Benedetto Marcello

op. 2, III

Adagio

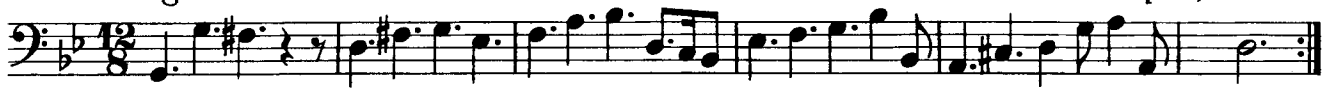

Allegro

Adagio

Basso continuo

A Tempo Giusto  
Presto

2

10

21

29

40

48

56

66

74

81

## Sonata e-moll

Adagio

op. 2, IV

5

8

12

16

20

23

26

## Allegro

## Adagio

## Allegro

11

21

31

41

50

60

69

78

86

96

*piano*