

COB MY3

SERGEJ PROKOFJEW

7. SYMPHONIE OP. 131

TASCHENPARTITUR / POCKET SCORE

Anglo-Soviet Music Press, London

Sole Selling Agents:

Boosey & Hawkes Music Publishers Ltd.

for Great Britain, Eire and the British Commonwealth (except Canada)

G. Schirmer Inc., New York

for U.S.A., Canada, Mexico, Central and South America

Japan-Soviet Music Inc., Tokyo

for Japan

Edition Fazer, Helsinki

for Finland

G. Ricordi & C., Milano

per l'Italia

Universal Edition A.G., Wien

für Österreich

Le Chant du Monde, Paris

pour la France, Belgique, Luxembourg et les Pays francophones de l'Afrique

Musikverlag Hans Sikorski, Hamburg

*für die Bundesrepublik Deutschland und West-Berlin, Griechenland, Israel, Niederlande,
Portugal, Schweiz, alle anderen europäischen Länder, das Finnland, Skandinavien und Türkei*

BESETZUNG / ORCHESTRA

Piccolo	Tamburino
2 Flauti	Tamburo
2 Oboi	Piatti
Corno inglese	Gran cassa
2 Clarinetti	*
Clarinetto basso	
2 Fagotti	
*	Campanelli
	Silofono
	Arpa
3 Trombe	Piano
4 Corni	
3 Tromboni	*
Tuba	
*	Violini I
	Violini II
	Viole
Timpani	Violoncelli
Triangolo	Contrabassi
Tamburo di legno	

INHALT / CONTENTS

I Moderato	3
II Allegretto	41
III Andante espressivo	95
IV Vivace	110

Das widerrechtliche Kopieren von Noten ist gesetzlich verboten und kann privatrechtlich und strafrechtlich verfolgt werden.

Unauthorized copying or reproduction of sheet music by any means and in any form is prohibited by law. Offenders will be prosecuted under both criminal and civil law.

Symphonie Nr. 7

I

Sergej Prokofjew, op. 131
Sergei Prokofiev, Op. 131

Moderato $\text{♩} = 80$

Piccolo

2 Flauti

2 Oboi

Corno inglese

2 Clarinetti

Clarinetto basso

2 Fagotti

3 Trombe

4 Corni

3 Tromboni
e
Tuba

Timpani

Triangolo

Tamburo

Piatti

Gran cassa

Campanelli

Arpa

Piano

Moderato $\text{♩} = 80$

Violini I

Violini II

Viole

Violoncelli

Contrabassi

Picc.

Fl.

Ob.

C. ingl.

Cl.

Cl. b.

Fag.

Tr-be

Cor.

Tuba

Arpa

P-no

Archi

a2

mf

mf

mp

f

mf

f

mf

mf

f

mf

Ob.

C. ingl.

Cl. *a 2*

Cl. b.

Fag.

P-no

Archi

Cl. 2

Fag.

P-no

Archi

20

I

Fag. *a2*
dim. *p*

Cor. *1*
mf *p*

Arpa
mf
dim.

Archi
dim.
dim.
dim.
dim.
dim.

Cl. *1*
mp

Archi
mp
p
p
p
unis.

1 3

Cl. a2

Fag. *f*

Cor. *f*

Archi *f*

f 30 *f*

I solo

Cl. *p espress.*

Fag. *f* *mp*

Cor. *f*

Tuba *f* *mp*

Archi *f* *mp*

1

4

This musical score is divided into two systems. The first system includes parts for Flute (Fl.), Oboe (Ob.), Clarinet in G (C.ingl.), Clarinet in Bb (Cl.), Bassoon (Fag.), Cor Anglais (Cor.), and Arched Strings (Archi). The second system includes parts for Flute (Fl.), Clarinet in Bb (Cl.), Bassoon (Fag.), Cor Anglais (Cor.), Tuba, and Arched Strings (Archi). The score features various dynamics such as *mp*, *mf*, and *f*, along with performance markings like *espress.* and *a 2*. The woodwinds and strings play melodic lines, while the brass instruments provide harmonic support. The string section includes triplets and sixteenth-note patterns.

Picc.

Fl.

Ob.

C. ingl.

Cl.

Cl. b.

Fag.

Tr-be

Cor.

Tuba

P-no

Archi

a 2

mf

a 2

a 2

mf

50

This musical score is for a full orchestra and piano. It is divided into two systems. The first system includes Piccolo (Picc.), Flute (Fl.), Oboe (Ob.), Clarinet in G (C.ingl.), Clarinet in E-flat (Cl.), Clarinet in B-flat (Cl. b.), Bassoon (Fag.), Cor Anglais (Cor.), Tuba, Harp (Arpa), and Piano (P-no). The second system includes the string section (Archi) and a double bass line. The score features various dynamics such as *f* (forte) and *p* (piano), and includes performance instructions like *div.* (divisi) for the strings. A box containing the number '6' is present at the beginning of the first system and above the string section in the second system. The music is written in a key with one flat and a 3/4 time signature.

I

Picc. *a2*

Fl. *a2*

Ob. *a2*

Cl. ingl. *a2*

Cl. *a2*

Cl. b. *a2*

Fag. *a2*

Cor. *a2*

Tuba *a2*

Arpa

P-no

Archi

p

un.

p

7 Poco meno mosso

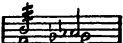
Pico. *p* *Isolo* *pp*
 Fl. *pp*
 Ob. *p*
 C.ingl.
 Cl. *pp*
 Cl. b. *pp*
 Fag. *p* *pp*
 Cor. *III p* *pp*
 Tuba *p* *pp*
 Tr-lo *p* *pp*
 Gr. c. *pp*
 C-III *p* *pp*
 Arpa *p*
 P-no *p*
7 Poco meno mosso
 Archi *div. p* *p* *pp* *pizz.* *pp*

* Notation im Manuskript: 
 * Notation in the manuscript: 

I

rit.

Picc. I *pp*

Fl. I *p* (1) *p*

Ob. *pp*

C.ingl. *pp*

Cl. *pp* solo *p*

Cl. b. *p*

Fag. I

Cor.

Tuba

C-111 *p*

Arpa *p*

P-no *p*

Archi *pp* *p* *div.* *rit.* *unis.* *arco*

70

8 a tempo

Ob. *mp*

Cingl. *mp*

Timp. *mp*

Archi

mp *p* *p* *mp* *div.* *p*

9

Fl. *a2* *mf* *f*

Ob. *a2* *mf* *f*

Cingl. *mf* *f*

Cl. *I* *mp* *mf*

Cl. b. *mp* *mf* *f*

Fag. *mf* *f* *a2*

Cor. *I, II* *mf* *f* *a2*

Timp.

Gr. o. *mf*

Arpa *f* *do h*

Archi *mf* *f* *unis.* *f*

80

I

Picc. 10
 Fl. *f* *dim.*
 Ob. *f* *dim.* *a2*
 Cingl. *f* *dim.*
 Cl. *a2* *f* *dim.*
 Cl. b. *f* *dim.*
 Fag. *a2* *f* *dim.*
 Tr-be *f* *con sord.* *senza sord.*
 Cor. *f* *dim.*
 Tr-ni *I* *III* *I*
 Tuba *f* *dim.* *p*
 Timp. *f* *dim.* *p*
 P-tti *f* *dim.* *p*
 Arpa *f*
 P-no *f* *mp*
 Archi *f* *espres.* *dim.* *p* *div.*
10

rit. 11 a tempo

The musical score is arranged in a standard orchestral format. The instruments are listed on the left side of the page:

- Picc.
- Fl.
- Ob.
- C.ingl.
- Cl.
- Cl. b
- Fag.
- Tr-be
- Cor.
- Tr-ni e Tuba
- Arpa
- P-no
- Archi

I
a tempo

rit.

Fl. *pp* II *pp*

Ob.

Cingl.

Cl. *a2* *mp* *pp*

Cl. b

Fag.

Tr-be

Cor.

Tr-ni
c
Tuba

Gr. c. *p*

C-III *pp*

P-no *p*

Archi

mp *pizz.* *pp* *unis.* *pizz.* *pp* *arco* *pp* *arco* *p*

mp *pp* *p*

poco rit. 12 Tempo I

F1.

Ob.

C.ingl.

Cl. I

Cl. b.

Fag.

Tr-be

Cor. II senza sord.
mp

IV senza sord.
mp

Tr-ni e Tuba Tuba

C-III mp

Arpa mf

P-no mf

poco rit. 12 Tempo I

Archi arco p espress.

arco p

p

p

p

I

Archi

18

Oh.

Tr-be

Cor.

Tuba

Arpa

P-no

Musical score for woodwinds, brass, and keyboard. It includes parts for Oboe (Oh.), Trumpets (Tr-be), Cor Anglais (Cor.), Tuba, Harp (Arpa), and Piano (P-no). The Oboe part has a first ending marked 'a. 2'. The Cor Anglais part has three sections: 'I senza sord.', 'II', and 'III senza sord.'. Dynamics include *mf*, *mp*, and *f*.

Archi

Ob. *a2*

C.ingl.

Cl. *a2* *mf*

Cor. *p.* *a2* *mf*

Archi *mf* *mf* *mf*

Ob.

C.ingl.

Cl. *a2* *mf* *mf*

Cl. b.

Fag. *mp* *mf*

P-no *mf*

Archi *mp* *mf* *mf*

14

Cl

Cl. b.

Cor.

P-no

Archi

Fag.

Cor.

P-no

a2

14

Archi

140

rit.

Picc.

Fl.

Ob.

C.ingl.

Cl. *mf* *Isolo*

Cl. b.

Fag. *a2* *mf*

Tr-be

Cor.

Tr-ni e Tuba *mf* *mp*

P-no *mf*

Archi *mf* *mf unis.* *mp*

rit.

The musical score is arranged in systems. The first system includes Picc., Fl., Ob., C.ingl., Cl., Cl. b., Fag., Tr-be, Cor., Tr-ni e Tuba, and P-no. The second system includes Archi. Dynamics include *mf*, *mp*, and *rit.*. Performance instructions include *Isolo* and *unis.*

15 a tempo

Picc.

Fl.

Ob.

Cingl.

Cl.

Cl. b.

Fag.

Tr-be

Cor.

Tr-ni

Tuba

Arpa

P-no

15 a tempo

Archi

Detailed description of the musical score: The score is for the first system of a piece, starting at measure 15. It is in a two-flat key signature and 3/4 time. The tempo is 'a tempo'. The instrumentation includes Piccolo, Flute (Fl.), Oboe (Ob.), Clarinet in G (Cingl.), Clarinet in Bb (Cl.), Bassoon (Cl. b.), Bassoon (Fag.), Trumpets (Tr-be), Trombones (Cor.), Trumpets (Tr-ni), Tubas (Tuba), Arpa, Piano (P-no), and a string section (Archi). The Piccolo, Flute, and Oboe parts have melodic lines with dynamics like 'p' and 'p espress.', and articulations like 'a2'. The Clarinet and Bassoon parts have sustained notes. The Trumpets, Trombones, and Tubas have rhythmic accompaniment with dynamics like 'p'. The Arpa and Piano parts have sustained chords and rhythmic accompaniment. The string section (Archi) plays a complex rhythmic pattern with triplets and slurs, with dynamics like 'p' and 'p espress.'.

Picc.

Fl. *a2*

Ob.

C.ingl.

Cl.

Cl. b.

Fag. *II*

Tr-be

Cor. *mp*

Tr-ni

Tuba

Arpa

P-no

Archi

I

Picc.

Fl. *a2 mp*

Ob.

C.ingl.

Cl.

Cl.b.

Fag. *II mp*

Tr-be

Cor. *mf*

Tr-ni

Tuba

Arpa *mp*

P-no *mp*

Archi *mp*

150 *mp*

(b)

3

Picc.

Fl. *a2*

Ob.

Cingl.

Cl.

Cl. b.

Fag. *II*

Tr-be

Cor.

Tr-ni

Tuba

Arpa

P-no

Archi

This musical score page features the following instruments and parts:

- Picc.**: Piccolo, starting with a 2-measure rest.
- Fl.**: Flute, playing a melodic line with dynamics *mf* and *pp*.
- Ob.**: Oboe, playing a melodic line with dynamics *mf* and *pp*.
- C.ingl.**: Clarinet in G, playing a melodic line with dynamics *mf* and *pp*.
- Cl.**: Clarinet in Bb, playing a melodic line with dynamics *mf* and *pp*.
- Cl.b.**: Bass Clarinet, playing a melodic line with dynamics *mf* and *pp*.
- Fag.**: Bassoon, playing a melodic line with dynamics *mf* and *p*.
- Tr-be**: Trumpet, with a 4-measure rest.
- Cor.**: Horns, playing chords with dynamics *mf*.
- Tr-ni**: Trombone, with a 4-measure rest.
- Tuba**: Tuba, playing a rhythmic pattern with dynamics *mp*.
- P-no**: Piano, playing a rhythmic accompaniment with dynamics *mp*.
- Archi**: String ensemble, playing a complex texture with dynamics *mp*, *p*, and *mf*.

16 Poco meno mosso

Picc.

Fl.

Ob.

Cingl.

Cl.

Cl. b

Fag.

Cor.

Tr-ni e Tuba

Tr-lo

C-lli

P no

16 Poco meno mosso

Archi

I

- Picc.** (Piccolo): Measures 17-19 feature a melodic line starting on a dotted quarter note, marked *p*. Measure 20 has a rest.
- Fl.** (Flute): Measures 17-19 have rests. Measure 20 has a rest.
- Ob.** (Oboe): Measures 17-19 feature a melodic line starting on a dotted quarter note, marked *p*. Measure 20 has a rest.
- C. ingl.** (English Horn): Measures 17-19 have rests. Measure 20 has a rest.
- Cl.** (Clarinet): Measures 17-19 feature a rhythmic accompaniment of eighth notes, marked *p*. Measure 20 has a *solo* melodic line starting on a dotted quarter note, marked *p*.
- Cl. b.** (Bass Clarinet): Measures 17-19 feature a rhythmic accompaniment of eighth notes, marked *p*. Measure 20 has a rest.
- Fag.** (Bassoon): Measures 17-19 have rests. Measure 20 has a rest.
- Cor.** (Cor Anglais): Measures 17-19 have rests. Measure 20 has a rest.
- Tr-ni e Tuba** (Trumpet and Tuba): Measures 17-19 have rests. Measure 20 has a rest.
- C-lli** (Cymbals): Measures 17-19 have rests. Measure 20 has a rest.
- Arpa** (Harp): Measures 17-19 feature a rhythmic accompaniment of eighth notes, marked *p*. Measure 20 has a rest.
- P-no** (Piano): Measures 17-19 feature a rhythmic accompaniment of eighth notes, marked *p*. Measure 20 has a rest.
- Archi** (Strings): Measures 17-19 feature a rhythmic accompaniment of eighth notes, marked *p*. Measure 20 has a melodic line starting on a dotted quarter note, marked *p*.

19 accel. poco a poco

Picc.

Fl.

Ob.

Cingl.

Cl.

Cl. b.

Fag.

Tuba

Tr-lo

T-ro

Gr. c.

P-no

Archi

19 accel. poco a poco

II

Picc.

Fl.

Ob.

Cl. in G

Cl. in Bb

Fag.

Tuba

Tr. 1

Tr. 2

P-no

Archi

20

II

20 Allegro $\text{♩} = 72$

Picc.

Fl.

Ob.

Cl. b.

Fag.

Tr-be

Cor.

Tr-ni e Tuba

Timp.

Gr. o.

20 Allegro $\text{♩} = 72$

Archi

30

II

21

Fl.

Ob.

Cl.

Cl. b.

Fag.

I solo
p

mf

Tr-be

Cor.

Tr-ni e Tuba

T-ro

I con sord.
p

f

mf

p dim.

pp

mf

p dim.

pp

III

III

p dim.

pp

pp dim.

pp

mp

mf

Archi

(pizz.)

21

f

mf

arco

arco

p dim.

pp

pp

40

p dim.

pp

Ob. I

Cl. I solo *p*

Cor. III *p*

Archi *arco p*

50 *p*

Ob. I solo *mp*

C.ingl. *mp*

Cl. I solo *p*

Fag. I *p*

Cor. III

Archi *pizz. p mp*

60 *mp*

II

23

Ob. *mf* *p* II

C.ingl. *mf* *p*

Cl. *mf* *p* a2

Fag. *mf* *p*

Tuba *mf* *p*

P-no *mp* *mf* *p*

Archi *mf* *p* *f* *mp* *mf* *p*

70

Ob. *mf* *p*

C.ingl. *mf* *p*

Cl. *mf* *p* a2

Tr-be *mf* *p* senza sord. I sola

Tuba *mf* *p*

P-no *mf* *p*

Archi *mf* *p* *f* *mp* *mf* *p* unis. arco

24

Ob. *p*

Cl. *I solo mp*

Cl. b. *p mp*

Tr-be *p mp*

Archi *p mp*

80

25

Fl. *a2 p*

Cl. *p*

Cl. b. *p*

Fag. *p*

Timp. *p*

Arpa *p*

Archi *p*

90

II

Fl. ^{a2}

Ob.

Cl.

Cl. b.

Fag.

III

Tr-ni e Tuba

Timp.

Arpa

P-no

26

Archi

Ob. *a2 mf* *3*

Cl. *a2 mf* *3*

Cor. I, II *mf*
III *mf*

Tr-ni e Tuba *mf*

P-no

V-ni I *mf* *3*

V-ni II *mf* *3*

accel.

Ob. *a2 f* *3* *dim.*

Cl. *f* *3* *dim.*

Cl. b. *f* *3* *dim.*

Cor. III *f* *dim.*

T-rino *f* *dim.*

Archi *f* *3* *dim.*

II

27 Più mosso

Picc.

Fl. *p cresc.*

Ob.

Cingl.

Cl. *p cresc.*

Cl. b.

Fag. *p cresc.*

Cor.

Tr-ni

Timp. *pp cresc.*

T-ro *pp*

P-no *p cresc.*

27 Più mosso

Archi *pizz.*

p pizz. *cresc.*

p cresc.

28 accel.

Picc. *mf* *f cresc.*

Fl. *cresc.* *f cresc.*

Ob. *mp cresc.* *f cresc.*

Cingl.

Cl. *cresc.* *f cresc.*

Cl. b. *mf* *f cresc.*

Fag. *cresc.* *f cresc.*

Cor. *mf* *f cresc.*

Tr-ni *mf* *f cresc.*

Timp. *cresc.*

Legno *mf* *cresc.*

T-ro *cresc.* *cresc.*

P-no *cresc.* *f* *cresc.* *senza ped.*

28 accel.

Archi *arco* *cresc.* *cresc.*

120 *cresc.* *cresc.*

II 29

Picc. *cresc.* *a2*

Fl. *cresc.*

Ob. *cresc.*

C.ingl. *cresc.*

Cl. *cresc.*

Cl. b. *cresc.*

Fag. *cresc.*

Tr-be *mf cresc.* III

Cor. *mf cresc.*

Tr-ni e Tuba *f cresc.* Tuba II, III *a2*

Legno

T-ro

P-tti

Gr. o. *p* *cresc.*

P-no *cresc.* *senza ped.*

Archi *f cresc.* *div.* *f cresc.* *div.* *f cresc.* *div.* *f cresc.* *pizz.* *pizz.*

130 *cresc.* 29

30 poco a poco
meno mosso

Fl. *f dim.* *mp*
 Ob. *f dim.* *mp*
 Cingl. *f dim.* *mp*
 Fag. *mf* *solo*
 Tuba *f* *mf* *mp*
 Arpa *f dim.*
 Archi *f* *mf* *non div. pizz.*
 Cl. *mp*
 Fag. *dim.*
 Tuba *dim.* *p* *dim.*
 Archi *mp* *mp* *mp* *dim.*
 Archi *dim.* *dim.*

140

150

31 Poco più espressivo

arco con sord.
p arco
 div. arco
p arco
p arco

Archi

160

32 I solo

Ob.
 T-rino
 senza sord.
p div.
p unis.
mf
p

Archi

170

33

Ob.
 T-rino
 P-no
 Archi

180

35 II

Picc. Fl. Ob. Cl. Cl. b. Fag. Tr-ni T-ro Arpa P-no

35 div. arco arco mp arco sim. p mp unis. mp unis. sim. sim.

Picc. I *p*

Fl. I *p*

Ob. I *p*

C.ingl. *p*

T-ro *pp*

Arpa

Archi *p*

210

37 **Meno animato** (Tempo primo)

Fl. I *dim.* *pp*

C.ingl. *dim.* *pp*

T-ro *dim.* *pp*

Archi *dim.* *pp* *unis.* *p*

220

I solo II

Cl. *mf*

Cl. b. *mf*

Archi *p* *mf*

p 230

38 accel.

Picc. *f*

Fl. *f* *a2*

Ob. *mf* *f*

Cingl. *f*

Cl. *f* *a2*

Cl. b. *f* *a2*

Fag. *f*

Tuba

T-ro *f*

Gr. o. *mf*

P. no *ff*

Archi *f* *cresc.* *ff*

f cresc. *ff* 240

39 Allegro $\text{♩} = 72$

Picc.

Fl.

Ob. *a2* *mf*

Cl. b. *mf* *mf*

Fag. *a2* *mf* *mf*

Tr-be

Cor. *mf* III *mf* III

Tr-ni
e
Tuba *mf* Tuba *mf*

Timp. *mf* *mf*

Gr. o. *mp*

39 Allegro $\text{♩} = 72$

Archi *pizz.* *mf* *pizz.* *mf* *pizz.* *mf* *pizz.* *mf* *(pizz.)* *mf*

mf *mf* *mf* *mf* *mf* *mf* *mf* *mf* *mf* *mf*

250

II

Picc.

Fl.

Ob.

Cl. b.

Fag.

Tr-be

Cor.

Tr-ni e Tuba

T-ro

Archi

40

40

a2

f

mf

mf

f

mf

p dim.

p

mf

p dim.

p

mp

mf

f

arco

mf

arco

p dim.

p

p dim.

p

p dim.

p

Cl.

Cor.

Arpa

P-no

Archi

Ob.

C.ingl.

Cl.

Fag.

Cor.

Archi

270

280

42

II II

Ob. *mf* *p* *mf*

C.ingl. *mf* *p* *mf*

Cl. *a2* *mf* *p* *mf*

Fag. *mf* *p* *mf*

Tuba *mf* *p* *mf*

P-no *mp* *mf* *p* *mf*

Archi *mf div. (pizz.)* *p* *mf*

arco *mf* *p* *mf*

43

a2

Fl. *mp*

Ob. *p* *mp*

C.ingl. *p* *mp*

Cl. *a2* *p*

Tr-be *I senza sord. sola* *p*

Tuba *p*

P-no *p*

Archi *p* *arco unis.* *mf* *p* *mf*

II

Fl. *u2*
Ob. *u2*
Cl. *u2*
Tr-be
Tr-lo
Archi

p *pizz.* *mp* *mf*

44 300

Fl. *u2*
Ob. *u2*
Cl. *mf*
Tr-lo
Arpa
P-n-o
Archi

mf *I solo* *mp* *p* *arco v* *pizz. mf* *(t)*

45 II

Fl.

Ob. *mf* *f* *a2*

Cingl. *mf* *f*

Cl. *mf* *f* *b♭* *b♭*

Cl. b.

Fag. *f* *a2*

Cor. *mf* *f* *I*

Tr-ni *f* *I* *III*

T-ro *mf*

P-no *mf* *f*

45

Archi *mf* *pizz.* *f* *v*

310 *mf* *f*

II

Fl. *mf* *p* *mf* *p*

Ob. *f* *mf* *p* *mf* *p*

C. ingl. *f* *mf* *p* *mf* *p*

Cl. *f* *mf* *p* *mf* *p*

Fag. *mf* *p* *mf* *p*

Cor. *mf* *p* *mf* *p*

Tr-ni e Tuba *f* *mf* *p* *mf* *p*

Arpa *mf*

P-no *mf* *p* *mf* *p*

Archi *f* *mf* *p* *mf* *p*

div. (pizz.)

arco *f* *mf* *f* *mp*

320

II

46

Fl.

Ob.

C. ingl.

Cl.

Cl. b.

Tr-be

Cor.

Tr-ni
e
Tuba

T-rino

P-no

46

Archi

330

II

47 poco rit. a tempo

Fl.

Ob.

Cl. a2

Cl. b.

Fag.

Tr-be

Cor.

Tr-ni e Tuba

Arpa

P-no

Archi

340

48

Fl.
Ob.
Cl.
Cl. b.
Fag.

Tr-be
Cor.
Tr-ni e Tuba
Arpa
P-no

48

Archi

350

49

Cl. *a2*
p

Arpa
p
div.

Archi
p
div.
p

360

unis.

50 *I solo*

Fl.

Ob.

Cl. *a2*
p
I solo
espr.

T-rino
p

Arpa

Archi
p
p
p

* Im Autograph, im gedruckten Klavierauszug (Musgis 1953) und in allen Kopien fehlen diese Kreuze.

* In the autograph, the printed edition of the piano score (Musgis 1953) and all copies these sharps are missing.

II

Fl. I
Ob.
T-rino
Archi

370

Ob.
Cl. b.
Fag.
Tr-ni
T-rino
Arpa
Archi

51

solo
p
mf
I
III
p

380

II

52

Fl.

Ob. *a2* *mf*

Cl. *a2* *mf*

Cl. b. *mf*

Fag. *a2* *mf*

Cor. *mf*

Tr-ni e Tuba *I* *mf*

Tuba *p*

P-no *mf*

Archi *mf* *pizz.* *mf* *mf* *mf*

div.

390

II

54

Fl.

Ob. *I*
p *pp*

C. ingl.

Cl. *a2*

Cl. b. *p*

Fag.

Tr-be *I*

Cor. *I. II*

Tr-ni
e
Tuba *I* *b2*

Arpa *p*

P-no

54

Archi *pp espr.*
unis. *pp* *pp*

div. *pp* *pp*

unis. *pp* *pp*

pp 410 *pp*

55

Fl.

Ob.

C. ingl.

Cl.

Cl. b.

Fag.

Tuba

Arpa

P- no

Archi

55

420

56 *Meno allegro*

57

Fl.

Ob.

C. ingl.

Cl.

Cl. b.

Fag.

Tr-be

Tr-ni

T-ro

P-no

Archi

56 *Meno allegro*

57

440

II

58

Fl. *mf*

Ob. *mf* *a2*

C.ingl. *mf*

Cl. *mf* *solo* *f*

Cl. b. *mf* *f*

Fag. *mf* *a2* *f*

Tr-be *p*

Tr-ni *p*

T-ro *p* *mf*

P-no *mf* *f*

58

Archi *mf* *f*

450

Fl.

Ob.

C. ingl.

Cl.

Cl. b.

Fag.

Tr-be

Tr-ni

Timp.

Arpa

P - no

Archi

mf

f

p *cresc.* *f*

mf

f

p *cresc.* *f*

pizz. *f*

pizz. *f*

pizz. *f*

p *cresc.* *f* *arco*

59

59

460

II

60

Picc.

Fl.

Ob.

C.ingl.

Cl.

Fag. a2

Cor.

Tr-ni

Timp.

Arpa

P-no

Archi

div. arco non div. pizz. 60

arco div. non div. pizz.

arco div. non div. pizz.

II

Ob.

C.ingl.

Cl. b.

Fag.

Cor.

Tr-ni
e
Tuba

Timp.

Gr. o.

P-no

Archi

480

div. unis.

II

Ob. I 62

Cingl.

Cl. b.

Fag. a2

Cor.

Tr-ni e Tuba I

Timp.

T-ro

Gr. o.

P-no

Archi 62 div. non div.

490

II

Fl.

Ob.

Cl. in G

Cl. in B

Fag.

Tr-be

Cor.

Tr-ni e Tuba

Timp.

T-ro

P-no

Archi

con sord.

I. II

III

III

I

a2

a2

a2

a2

unis.

(non div.)

pizz.

arco

Fl. a2

Ob. a2

Cingl.

Cl. a2

Cl. b.

Fag. a2 *mf*

Tr-be I. II a2 (II senza sord.)

Cor. III

Tr-ni a2 III

Tuba *mf*

Timp.

Gr. o.

P-no *mf*

Archi

63

500

II

Fl. *a2*

Ob. *a2*

Clngl.

Cl. *a2*

Cl. b.

Fag. *a2*

Tr-be *a2* (I senza sord.)

Cor. III *senza sord.*

Tr-ni e Tuba I, II, III *a3*

Tuba

T-ro

Gr. e.

P-no

Archi *div.*

64 Più mosso

Fl. a2

Ob. a2

C.ingl.

Cl. a2

Cl. b.

Fag. a2

Tr-be

Cor.

Tr-ni e Tuba a3 Tuba

Tr-lo

T-ro

C-lli

64 Più mosso

Archi

II

The musical score is arranged in a system with the following parts from top to bottom:

- Fl.** (Flute): Treble clef, key signature of two flats. Includes a dynamic marking *a2*.
- Ob.** (Oboe): Treble clef, key signature of two flats.
- Cingl.** (Cingolo): Bass clef, key signature of two flats.
- Cl.** (Clarinet): Treble clef, key signature of two flats.
- Fag.** (Bassoon): Bass clef, key signature of two flats. Includes a dynamic marking *a2*.
- Tr-be** (Trumpet): Treble clef, key signature of two flats. Includes a dynamic marking *I. II*.
- Cor.** (Horn): Treble clef, key signature of two flats.
- Tr-ni e Tuba** (Trombone and Tuba): Bass clef, key signature of two flats. Includes a dynamic marking *a3* and *(a3)*.
- Tr-lo** (Trumpet): Treble clef, key signature of two flats.
- C-III** (Clarinet): Treble clef, key signature of two flats.
- Archi** (Strings): Treble and Bass clefs, key signature of two flats. Includes a dynamic marking *f* and *uniss.*

II

Fl. ^{a2}

Ob.

C.ingl.

Cl.

Fag. ^{a2}

Tr-be ^{I. II} ^{a2}

Cor.

Tr-ni ^{a3}

e

Tuba ^f

Tr-lo ^f

C-lli

Archi

Detailed description of the musical score: This page contains the musical score for section II, page 91. The score is arranged in a system with multiple staves. The instruments listed on the left are Flute (Fl.), Oboe (Ob.), Clarinet in G (C.ingl.), Clarinet in Bb (Cl.), Bassoon (Fag.), Trumpet (Tr-be), Horn (Cor.), Trombone (Tr-ni), Tuba, Trumpet (Tr-lo), Clarinet in Bb (C-lli), and Strings (Archi). The Flute and Bassoon parts are marked with 'a2'. The Trombone part is marked with 'a3'. The Tuba part has a dynamic marking of 'f'. The Trumpet (Tr-lo) part also has a dynamic marking of 'f'. The string part (Archi) is written in a grand staff with treble and bass clefs. The music is in a key signature of one flat and a 4/4 time signature. The score consists of four measures. The Flute and Bassoon parts play a melodic line with various accidentals. The Trombone part plays a rhythmic pattern. The Tuba part plays a simple rhythmic pattern. The Trumpet (Tr-lo) part plays a simple rhythmic pattern. The Clarinet in Bb part plays a simple rhythmic pattern. The string part plays a complex rhythmic pattern with many notes.

II

Fl. ^{a2}

Ob.

C.ingl.

Cl.

Fag. ^{a2}

Tr-be ^{I. II a2}

Cor. ^{a2}

Tr-ni ^{a3}

e

Tuba ^{Tuba}

Tr-lo

C-III

Archi

530

II

66

Fl.

Ob. *a2*

Cl.

Cl. b.

Fag. *a2*

Tr-be *I. II. III a3*

Cor. *a2*

Tr-ni *a3*

c Tuba

Tr-lo

T-ro

Gr.o.

66

Archi

pizz.

510

67

Picc.

Fl.

Ob.

Cl.

Cl. b.

Fag.

Tr-be

Cor.

Tr-ni

Tuba

Timp.

T-ro

P-tti

Gr. o.

P-no

67

Archi

arco

rit.

* Im Autograph offensichtlich falsch:
 * Autograph reading, evidently incorrect:

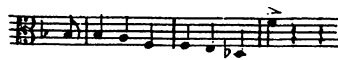

III

68 *Andante espressivo*

2 Flauti
 2 Oboi
 Corno inglese
 2 Clarinetti
 Clarinetto basso
 2 Fagotti

3 Trombe
 4 Corni
 3 Tromboni
 e Tuba

Timpani
 Triangolo
 Gran cassa

Silofono
 Arpa

Piano

68 *Andante espressivo*

Violini I
 Violini II
 Viole
 Violoncelli
 Contrabassi

Ob. *I solo*
mp espr. *solo* *solo*
mp

C.ingl. *p espr.* *mp*

Cl. *mp* *p*

Cl. b. *mp*

Fag. *a2* *mf* *mp*
mf espr.

Cor. *mp* *p*
 IV *mp* *p*

Archi *p* *mf* *mp*
mf espr. *unis.* *mf espr.* *10*

Fl. *f espr.*

Ob. *mf* *f espr.*

C.ingl. *mf*

Cl. *mp* *a2* *mp*

Fag. *mp*

Cor. *f*
 IV

Archi *mp* *mp* *mp*

III

70

Fl. *p*

Ob.

Cingl.

Cl. *a2*

Cl. b.

Fag.

Cor.

Gr. o. *p*

Arpa *p*

P-no *p*

70

Archi *p*

div.

pizz.

(arco)

20

III

Fl. I *f* *mf*

Ob. *f* *mf*

C. ingl.

Cl. *mp*

Cl. b. *mp*

Fag.

Cor. *f* *mf*

Gr. o.

Arpa

P-no

Archi *mp* *dim.*

div. *mp* *arco* *dim.*

mp *dim.*

mp *dim.*

mp *dim.*

mp *dim.*

III

71

Cl. *I solo*
mf espr.

Cl. b.

Fag. *I solo*
mp *p* *mf*

Archi
mp *p*
unis. *p*

Ob. *I solo*
p espr. *mf* *mp* *p* *mf*

Cl. *I*

Cl. b. *I*

Fag. *I*

Archi
p *s*

30

III

Fl.

Ob. *a2*

C.ingl.

Cl.

Cl. b.

Fag.

Cor.

Tuba

Gr. c.

Sil.

Arpa

P-no

Archi

solo
espr. p

pp

pizz.
p
pizz.
p
pizz.
p
p

arco *s*
mp

III

Fl. *a2* *mp* *f*

Ob. *a2* *mp* *f*

C.ingl.

Cl.

Cl. b. *mp* *f*

Fag. *a2* *mp* *f*

Cor.

Tuba

Gr. o.

Arpa

P-no

Archi *arco* *p* *mf* *3* *v* *p* *pp*

III

73

F1.

Ob.

C.ingl.

Cl. *a2*

Cl. b. *p*

Fag. *mp*

Cor. *a2*

Tuba *p*

Gr. c. *pp*

Arpa *p* *mp*

P-no *p*

73

Archi *pp* *arco* *mf* *mp*

50

III

74

Fl. *p* *mp*

Cingl. *p* *mf*

Cl. b.

Fag. *a2* *p*

Tr-be *I sola con sord.* *p*

Cor.

Tr-ni

Tuba

Timp. *mf p* *mf p*

Arpa *mf*

P-no *mf p*

74

Archi

mp *p* *mf* *pizz.* *pizz.*

div. *non div.* *non div.*

mp *p* *mf* *pizz.* *pizz.*

div. *non div.* *non div.*

mp *p* *mf* *pizz.* *pizz.*

div. *non div.* *non div.*

mp *p* *mf* *pizz.* *pizz.*

III

Fl. *p* *a2*

Cingl.

Cl. b. *p*

Fag. *a2*

Tr-be *I senza sord.* *p*

Cor. *p* *b2* *b3* *b4* *b5* *IV p*

Tr-ni *I* *III* *p*

Tuba *p* *b2* *b3* *b4* *b5*

Timp.

Gr. o. *p*

Arpa *p*

P-no

Archi *con sord.* *V* *mf espr.* *arco* *con sord.* *V* *mf espr.*

arco

60 *p*

III

III

Fl. *I*

Arpa

P-no

V-ni I

V-le

V-c.

C-b.

mf

Fl. *I*

Ob.

C.ingl.

Arpa

P-no

V-ni I

V-le

V-c.

C-b.

mf

III

75

Fl.

Ob.

C.ingl.

Cl.

Cl. b.

Fag.

Cor.

Tuba

P-no

75 (con sord.)

senza sord.

senza sord.

Archi

III

Meno mosso

Fl.

Ob.

Cl.

Fag.

Tr-be

Cor.

Tr-ni e Tuba

Tr-lo

Meno mosso

Archi

IV

76 Vivace $\text{♩} = 144$

Piccolo

2 Flauti

2 Oboi

Corno inglese

2 Clarinetti

Clarinetto basso

2 Fagotti

3 Trombe

4 Corni

3 Tromboni
e
Tuba

Timpani

Triangolo

Tamburino

Tamburo

Piatti

Gran cassa

Campanelli

Silofono

Arpa

Piano

76 Vivace $\text{♩} = 144$

Violini I

Violini II

Viola

Violoncelli

Contrabassi

IV

77

C.ingl. *f* *u2* *dim.* *p*

Cl. *f* *u2* *dim.* *p*

Cl. b. *f* *u2* *dim.* *p*

Fag. *f* *u2* *dim.* *p*

Cor. I *f*

Cor. II *f*

Cor. III, IV (b) *f*

Tr-ni III *f*

Tuba *f*

V le 10 *p* V

Cl. b. *mf* *u2*

Fag. *mf* *u2*

Arpa *mf* *gliss.*

Archi *p* *mp* *mp* *mp* *pizz.* *mp*

20

78

Cl. *a2*
cresc.

Cl. b. *a2*
cresc.

Fag. *a2*
p
cresc.

Arpa *p*
b^b b^b b^b

Archi *p*
cresc.
cresc.
unis. pizz.
cresc.

80

79

F1. *a2*
p

C. ingl. *p*

Cl. *a2*
mf

Cl. b. *mf*

Fag. *mf*

Cor. *III*
mf

P-no *p*

Archi *mf*
p
arco
p

IV

Fl. *a2*

Ob.

C.ingl. *mp*

Cl.

P-no *p*

Archi *mp* *p*

40

80

C.ingl.

Cl. *f* *a2*

Cl. b. *f*

Fag. *f* *a2*

Cor. *mf* *III* *oressc.* *f*

P-no *oressc.* *f*

Archi *oressc.* *f*

50

31

C.ingl.
Cl.
Cl. b.
Fag.

Archi

Ob.
Arpa

Archi

60

82

Picc.

Fl.

Ob.

Cingl.

Cl.

Cl. b.

Fag.

Tr-be

Cor.

Tr-ni e Tuba

C-lli

P-no

Archi

I solo

p

I solo

p

a.2

mf

IV

mf

pp

mf

p

p

pizz.

non div. pizz.

p

mf

arco

mf

arco

mf

70

8

88

Picc.

Fl.

Ob. *a2*
f marcato

C.ingl. *f marcato*

Cl.

Cl. b.

Fag. *a2*

Tr-be

Cor.

Tr-ni
e
Tuba *mf*

P-no *mf*

89

Archi *f*

80

IV

85

Picc

Fl.

Ob. I

Ob. a2

Cingl.

Cl. a2

Cl. b.

Fag.

f marcato

f marcato

Tr-be

Cor.

Tr-ni e Tuba

Timp.

T-ro

I con sord.

II con sord.

I solo

mf

mf

soli

mf

P-no

8

85

Archi

f

f marcato

f marcato

IV

Picc.

Fl.

Ob.

C.ingl.

Cl.

Cl. b.

Fag.

Tr-be

Cor.

Tr-ni e Tuba

T-rino

P.no

Archi

110

mp

IV

86

Picc.

Fl. *a 2.*
p *mf*

Ob. *mf*

C.ingl. *p* *mf*

Cl. *p*

Cl. b

Fag. *mf*

Tr-be

Cor.

Tr-ni
e
Tuba I *mf* III *mf*

P-no *p* *mf*

86

Archi *p* *mf*

120

88

Picc.

Fl.

Ob.

C. ingl.

Cl.

Cl. b.

Fag.

Tr-be

Cor.

Tr-ni e Tuba

C-lli

P no

88

Archi

pizz.

IV

89 Poco rallentando

Picc. *mf cresc.*

Fl. *mf cresc.*

Ob. *mp*

Cingl. *mp*

Cl. *mf cresc.*

Cl. b. *p*

Fag. *mf cresc.*

Tr-be *mp cresc.*

Cor. *mp cresc.*

Tr-ni e Tuba *mp cresc.*

Tr-lo *mp cresc.*

T-ro *p*

P-tti *mf cresc.*

Arpa *p cresc.*

P-no *mf cresc.*

Archi *p*

150

89 Poco rallentando

IV

91 Moderato marcato $\text{♩} = 98$ I solo 92

Ob. *solo*

C.ingl.

Fag. *mp*

Arpa *mp*

P-no *mp*

Archi *mp* *pizz.* *mp* *unis.* *p* *arco*

150

Ob. *mf*

P-no *mf*

Archi *mf* *div.* *mf*

190

Ob. 93

Cl. *a2* *mf*

Cl. b. *mf*

Fag. *p*

T-ro *p*

P-no

Archi

unis. pizz.

unis. pizz.

pizz.

pizz.

200

Fl. *a2* 95

Cingl.

Cl. *a2*

Cl. b.

Tr-lo

T-ro

Archi

arco div.

arco

arco

arco div.

Picc.
 Fl.
 Ob.
 Cingl.
 Cl.
 Cl. b.
 Fag.
 Tr-be
 Cor.
 Tr-ni
 Tuba
 Timp.
 Tr-lo
 T-rino
 T-ro
 P.no
 Archi

95
 96
 unis.
 pizz.

210

This musical score page, numbered 132, is marked with a Roman numeral 'IV' at the top center. It features a full orchestral arrangement with the following parts: Piccolo (Picc.), Flute (Fl.), Oboe (Ob.), English Horn (Cingl.), Clarinet (Cl.), Bass Clarinet (Cl. b.), Bassoon (Fag.), Trumpet (Tr-be), Cor Anglais (Cor.), Trombone (Tr-ni), Tuba, Percussion (P-tti), Arpa (Arpa), Piano (P-no), and Archi (Archi). The score is written in a key signature of three flats and a 2/4 time signature. The first four measures are shown. The Piccolo, Flute, and Archi parts begin with a dynamic marking of *ff*. The Oboe and English Horn parts enter in the second measure with a melodic line marked *ff* and include an *a2* (second octave) marking. The Clarinet and Bass Clarinet parts also enter in the second measure with a melodic line marked *ff* and include an *a2* marking. The Bassoon part enters in the second measure with a melodic line marked *ff* and includes an *a2* marking. The Trumpet part enters in the second measure with a melodic line marked *ff* and includes a first finger (*1*) marking. The Cor Anglais part enters in the second measure with a melodic line marked *ff*. The Trombone part enters in the second measure with a melodic line marked *ff*. The Tuba part enters in the second measure with a melodic line marked *ff*. The Percussion part enters in the second measure with a melodic line marked *ff*. The Arpa part enters in the second measure with a melodic line marked *ff* and includes an *allegro* marking. The Piano part enters in the second measure with a melodic line marked *ff* and includes an *8* marking. The Archi part enters in the second measure with a melodic line marked *ff* and includes a *unis.* (unison) marking. The score concludes with a double bar line at the end of the fourth measure.

96 Poco più animato (Tempo I)

Picc.

Fl.

Ob.

Cingl.

Cl.

Cl. b.

Fag.

Tr-be

Cor.

Tr-ni e Tuba

T-ro

P-tti

Arpa

P-no

96 Poco più animato (Tempo I)

Archi

280

Picc.

Fl.

Ob.

Cingl.

Cl.

Cl. b.

Fag.

Tr-be

Cor.

Tr-ni

Tuba

Timp.

T - ro

Arpa

Archi

unis.

a2

f

mf

I

II senza sord.

III

II

I

pizz.

f

mf

pizz.

f

pizz.

f

pizz.

f

97

240

IV

* Im Autograph sind diese Takte undeutlich geschrieben; in den vorhandenen handschriftlichen Kopien sind Trompete II und III wie folgt notiert:

* In the autograph the notation of these bars is unclear; in the existing handwritten copies trumpets II and III read as follows:

The handwritten notation shows two staves. The top staff is labeled 'III' and the bottom staff is labeled 'II'. Both staves contain musical notation for a few measures, showing the intended reading for these instruments.

98

Cl. *a2*

Arpa *p*

Archi *arco p*

250

99

Cl. *a2 p cresc. mf*

Cl. b. *p cresc. mf p*

Fag. *p cresc. mf p*

Tr-be *III*

Cor. *I. II. IV II. IV a2 mp p*

Tr-ni e Tuba *I. II Tuba p*

P-no *mf*

Archi *cresc. mf pizz. mf*

260

IV

Fl.

Ob. *a2* *f* *p* *I*

Cl. in G. *f* *a2*

Cl. in B. *f*

Fag. *a2* *f*

Tr-be *III*

Cor. *II, IV* *a2*

Tr-mi
e
Tuba *I, II*
Tuba

P-no *f*

Archi *f* *arco* *f* *p*

IV

101

Fl.

Ob.

C.ingl.

Cl.

Fag.

Tr-be

Cor.

Tr-ni e Tuba

T-ro

Gr. o.

P-no

cresc.

f

a2

f marcato

f marcato

a2

cresc.

f

I. II

Tuba

cresc.

f

cresc.

cresc.

f

mf

mf

cresc.

f

101

Archi

cresc.

f

V

f marcato

f marcato

f marcato

cresc.

f

f

cresc.

f

IV

102

Ob. *f marcato*

C. ingl. *f marcato*

Cl. *f marcato*

Cl. b.

Fag.

Tr-be I. II con sord. *f*

Tr-ni *f*

Tuba *f*

Timp *f*

F-rino *p* *mp*

P-no

102 *f* *arco* *marcato*

Archi *f* *arco* *marcato* *f* *arco*

IV

Picc.

Fl.

Ob.

Cl.

Fag.

Tr-be

Tr-ni e Tuba

T-rino

Sil.

P-no

Archi

300

I (con sord.)

III

Tuba

pizz.

arco

pizz.

103 a2 IV

Fl. *p*

Ob.

C.ingl. *p* *mf*

Cl. *p* *mf*

P-no *p* *mf*

Archi *p* *mf*

310

104

Ob.

C.ingl.

Fag. *mf* *mf*

Cor. *mf* III

Tr-ni I, III *mp*

Tr-lo *mp*

P-no *mf*

Archi *mf* *mf* *mf*

320

IV

Fl.

Ob.

C. ingl.

Cl.

Cl. b.

Fag.

Cor.

Tr-ni
e
Tuba

Tr-lo

C-III

P-no

Archi

p

mp

p

pizz.

p

pizz.

p

105

IV

Fl.

Ob.

C. ingl.

Cl.

Cl. b.

Fag.

Tr-be

Cor.

Tuba

Tr-lo

P-no

105

Archi

890

poco rallentando

Picc. *mf cresc.*

Fl. *a2 mf cresc.*

Ob. *a2 mf cresc.*

C.ingl. *mf cresc.*

Cl. *a2 mf cresc.*

Cl. b.

Fag. *mf cresc.*

Tr-be *I. II (con sord.) mp cresc.*

Cor. *mp cresc.*

Tuba *mp cresc.*

Tr-lo *mp cresc.*

P-tti *mf cresc.*

Arpa *mp cresc.*

P-no *mp cresc.*

Archi *p cresc.*

poco rallentando

IV

106 Poco meno mosso

106 Poco meno mosso

Picc.

Fl.

Ob.

Engl.

Cl. a2

Cl. b.

Fag. a2

Cor.

Tr-n
e
Tuba

T-ro

P-no

Archi

(pizz.)

(pizz.)

350

107 IV

Picc.

Fl. a2

Ob.

Cl. ingl.

Cl.

Cl. b.

Fag. a2

Cor.

Tr-ni

Tuba

Timp.

T-ro

Arpa

P-no

Archi

107 div.

unis.

(pizz.) non div.

(pizz.) non div.

Fl.

Ob.

C. ingl.

Cl.

Cl. b.

Fag.

Tr-be

Cor.

Tr-ni e Tuba

Timp.

Tr-lo

Gr. c.

C-lli

Arpa

P-no

Archi

non div.

arco

rit.

ff

a2

(con sord.)

II

360

108 Più lento $\text{♩} = 48$

Picc.

F1.

Ob.

C.ingl.

Cl.

Cl. b.

Fag.

Tr-be
mf

Cor.

Tr-ni
c
Tuba
mf

Arpa

P-no

108 Più lento $\text{♩} = 48$

Archi

f espr.

f espr.

IV

This musical score page, numbered 154, is marked with the Roman numeral IV. It features a full orchestral arrangement with piano accompaniment. The instruments are listed on the left: Pico., Fl., Ob., C.ingl., Cl., Cl. b., Fag., Tr-be, Cor., Tr-ni e Tuba, Arpa, P-no, and Archi. The score is divided into two systems. The first system includes the woodwinds (Pico., Fl., Ob., C.ingl., Cl., Cl. b., Fag.), brasses (Tr-be, Cor., Tr-ni e Tuba), harp (Arpa), and piano (P-no). The second system is for the strings (Archi). The piano part features a complex rhythmic pattern in the right hand, with notes marked with 'a' and 'b' above them, and a more melodic line in the left hand. The woodwinds and strings play sustained, melodic lines with various articulations and dynamics. The harp provides a harmonic accompaniment with chords and arpeggios. The overall texture is dense and characteristic of a late 19th or early 20th-century symphonic work.

Picc. *a 2*

Fl. *a 2* *mf* *p*

Ob. *a 2* *mf* *p*

C. ingl. *a 2* *mf* *p*

Cl. *a 2* *mf* *p*

Cl. b. *a 2* *mf* *p*

Fag. *a 2* *mf* *p*

Tr-be *I* *I. II. III con sord.* *pp*

Cor. *mf* *IV* *mf*

Tr-ni

Tuba *mp* *mf* *p*

T-rino *p*

Gr. c. *p*

Sil. *p*

Arpa

P-no *p*

Archi *mf* *mf* *pizz.* *p* *pizz.* *p* *pizz.* *p* *pizz.* *p* *pizz.* *p*

Fl. *a2*
Ob.
Cingl.
Cl. *a2*
Cl. b.
Fag. *a2*
Tr-be I. II. III
Cor.
Tr-ni
Tuba *Tuba*
T-rino
Gr. c.
Sil.
Arpa
P-no
Archi *arco*
f espr.
arco
f espr.
arco
f
arco

IV

Picc.

Fl.

Ob.

Cingl.

Cl.

Cl. b.

Fag.

Tr-be

Cor.

Tr-ni e Tuba

Arpa

P-no

Archi

I senza sord.

350

This page of a musical score, labeled '158' and 'IV', features a variety of instruments. The woodwind section includes Piccolo (Picc.), Flute (Fl.), Oboe (Ob.), English Horn (Cingl.), Clarinet in G (Cl.), Clarinet in Bb (Cl. b.), and Bassoon (Fag.). The brass section consists of Trumpet (Tr-be), Cor Anglais (Cor.), Trombone (Tr-ni), and Tuba. The keyboard section includes Arpa (Harp) and P-n-o (Piano). The string section (Archi) is represented by multiple staves. The score is written in a key signature of three flats (Bb, Eb, Ab) and a 2/4 time signature. It contains dynamic markings such as *f*, *ff*, and *ff* with accents. Performance instructions include 'a2' for woodwinds and 'I' for the trumpet. The music features complex rhythmic patterns, including sixteenth-note runs in the piano and strings, and sustained chords in the woodwinds and brass.

rit. 110 Tranquillo

Picc. *I*

Fl. *II*

Ob. *a2*

Cingl. *a2*

Cl. *a2*

Cl. b. *a2*

Fag. *a2*

dim. *p* *pp*

Cor.

Tr-ne III

Tuba

dim. *p*

Gr. c.

pp

C-lli

p

Arpa

pp

P-no

dim. *p*

Con Ped.

Archi

dim. *div.* *dim.* *pp* *unis.* *pizz.*

dim. *div.* *dim.* *pp* *unis.* *pizz.*

dim. *div.* *dim.* *pp* *unis.* *pizz.*

dim. *div.* *dim.* *pp* *unis.* *pizz.*

dim. *div.* *dim.* *pp* *unis.* *pizz.*

dim. *div.* *dim.* *pp* *unis.* *pizz.*

Picc. *p*

Fl. I *p*

Fl. II *p*

Ob. *p*

C. ingl. *p*

Cl. *p*

Cl. b. *p*

Fag. *a 2*
mp

Tr-be

Cor.

Tuba

Timp. *p*

Tr-lo *p*

Gr. c.

C-lli

Sil.

Arpa

P-no *p*

Archi *arco*
p
div.
p

IV

111

Picc. I

Fl. II *p*

Ob. *p*

C.ingl. *p*

Cl.

Cl. b.

Fag. *a2*

Tr-be IIIIII *senza sord.*

Cor.

Tuba

Timp. *p*

Tr-lo *p*

T-ro *p*

C-III

Sil. *mp*

Arpa

P-no *mp*

Archi *pizz.* *p* 111

IV

Fl. *a2* *mf*

Ob. *f espr.* *mp* *a2* *mf* *f* *mp*

Cl. *a2* *mf*

Cl. b. *f* *mp* *f* *mp*

Fag. *a2* *f* *mp* *f* *mp*

Tr-be

Cor. *f espr.* *mp* *f espr.* *mp*

Tuba *f espr.* *mp* *f espr.* *mp*

Timp. *f* *pp* *p* *f* *pp*

T-ro

C-lli *f* *mp*

Sil. *f* *mp*

Arpa *f*

P-no *f* *mp*

Archi *arco* *f espr.* *mp* *f espr.* *mp* *mf*
univ. arco *f* *mp* *f* *mp* *mf*
arco *f* *mp* *f* *mp* *mf*
espr. non div. arco *f* *mp* *f espr.* *mp*

IV

112 poco a poco rit.

Fl.

Ob.

Cingl.

Cl. b.

Fag.

Tr-be

Cor.

C-III

Sil.

P-no

Archi

400

p *mp pensieroso* *p pensieroso* *con sord.*

p *pizz.* *mf* *pizz.* *mf* *pizz.* *mf* *pizz.* *arco* *p* *arco*

IV

113 **Meno mosso**

Fl.
Ob.
C. ingl.
Cl.
Fag.

Tr-be
Cor.
Tr-ni e Tuba
Timp.

senza sord.

C-III
Sil.
P-no

113 **Meno mosso**

Archi

Picc. *a2* *f*

Fl.

Ob. *f*

Cl.

Fag. *f*

Tr-be *f* *a3*

Cor. *f*

Tr-ni
e
Tuba *f*

P.tti

Gr. o. *f*

Arpa *f* *sola*

Archi *p* *mf* *f* *mp* *mf* *f*