

SIX TRIOS
A

VIOLON, ALTO VIOLA &
VIOLONCELLO obligé.

COMPOSÉES

Par

LUIGI BOCCHERINI,
de Succa.

OEUVRE NEUVIEME.

Chez JEAN JULIEN HUMMEL,
*à Berlin sous Privilège de sa Majesté
le Roi de Prusse &c. &c.*

*à Amsterdam au Grand Magazin de Musique
et
Aux Adresses ordinaires.*

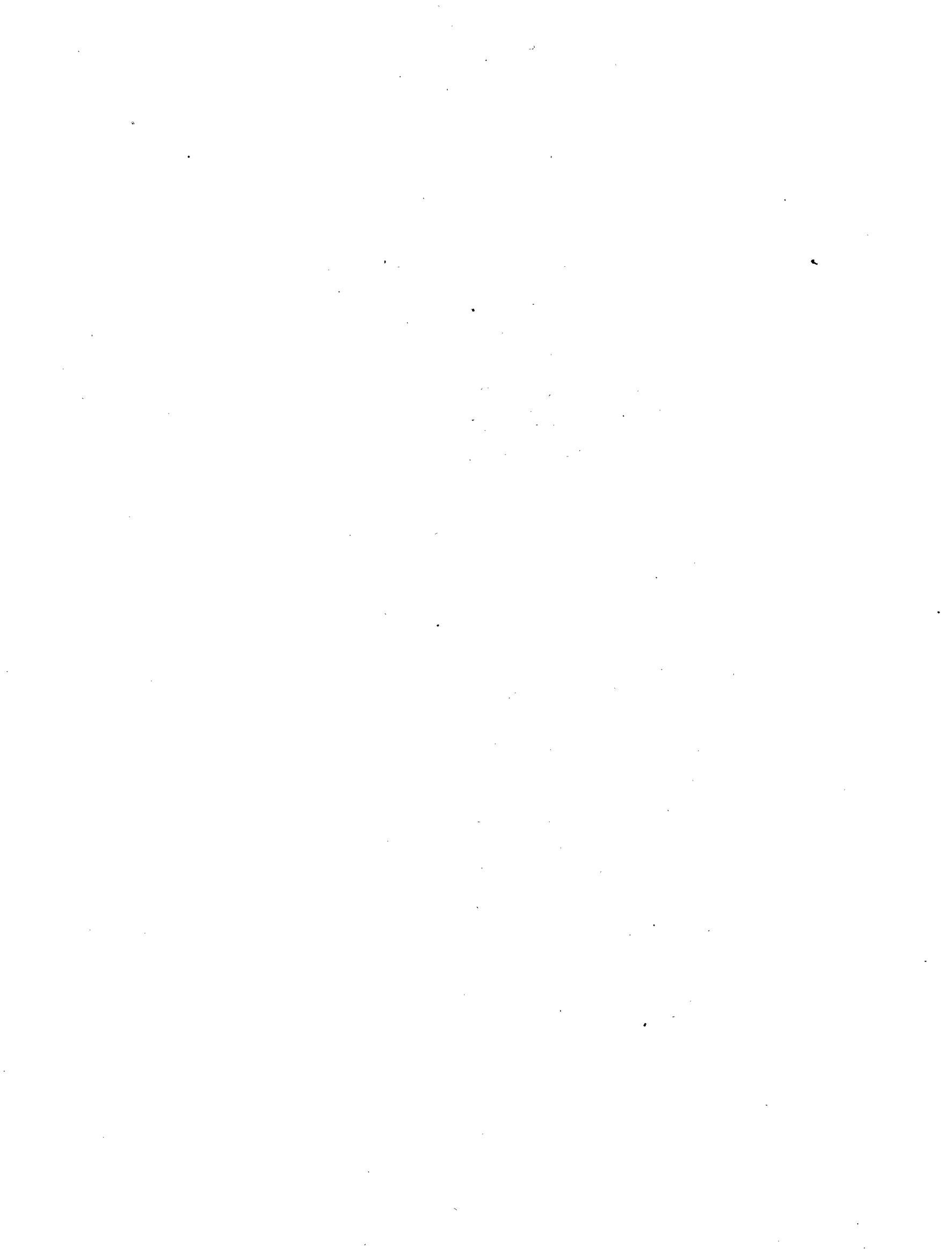

VIOLA

TRIO I

Allegro

V I O L A

5

V I O L A

TRIO II

Allegro Moderato

Adagio

V I O L A

7

Sotto Voce

Tempo di Menuetto

Trio

Men: Da Capo
Senza replica

P
Prestissimo *f* *P* *f* *ff*

P VIOLA

TRIO III

Allegro Moderato

VIOLA

Largo

Allegretto Smorfioso

f P f P f P

Largo

Ménuetto

Trio

Cres

Men: Da Capo
Senza replica

V I O L A

Sotto Voce

TRIO IV

Allegro Giusto

Violin I

Violin II

Violin III

f *P* *f* *P*

f *P* *PP* *f*

P *f*

P *f*

P *Rinf* *P* *P*

P *Morendo*

f *P*

f *P*

Sempre Piano

Andantino

Violin I

Violin II

Violin III

f *P*

V I O L A

TRIO V

Sotto Voce

Andantino

Allegro Con Spirito

V I O L A

Variationi

Allegretto

Eleventh musical staff.

Twelfth musical staff.

V I O L A

TRIO VI

SottoVoe

Larghetto

Allegro

