

SINFONIE

concertante

*pour Violon, Clarinette Basson
& Cor*

*avec l'Accompagnement
de l'Orchestre*

composée

par

P. WINTER

Oeuvre XL. _____ Prix 1 R^{s} 8 g .

A Leipzig

chez Breitkopf & Härtel.

Breitkopf

4. Mus. pr. 92. 1874

M. Einh.

VIOLINO PRIMO

SINFONIE
CONCERTANTE

All^o moderato

VIOLINO PRIMO

- Staff 8:** *fp*, *fp*, *fp*, *fp*, *fp* dynamics below.

VIOLINO PRIMO

pp

pp

Tutti

F

Solo 7

GRAZIOSO

Solo 4

P

Tutti

F

tr

Solo

P

VIOLINO PRIMO

- Staff 2:** Starts with *pizz:*.
- Staff 3:** Ends with *Tutti* and *Farco*.
- Staff 4:** Includes dynamics *pp* and *pizz:*, and fingerings *6* and *1*.
- Staff 5:** Marked **RONDO**, *Solo*, *pp*, and *8*. Ends with *Tutti* and *F*.
- Staff 6:** Dynamics *p* and *F*.
- Staff 7:** Dynamics *F* and *Solo*.
- Staff 8:** Dynamics *p* and *pizz:*.
- Staff 10:** Dynamics *pp*.
- Staff 11:** Dynamics *co'arco*, *2*, and *8*.
- Staff 14:** Dynamics *pp*, *8*, and *Volti*.
- Staff 15:** Ends with *pp* and *161*.

VIOLINO PRIMO

Mus. no. 32. 1817

Winter. Op. 11. 1

VIOLINO PRINCIPALE

SINFONIE
CONCERTANTE

All^o moderato

P dolce

Bayerische
Staatsbibliothek
München

VIOLINO PRINCIPALE

- Measure 1: A first ending bracket.
- Measure 22: A section marked "Solo" with a repeat sign, followed by a "bis" marking.
- Measure 5: A section marked "Tutti" with a first ending bracket.
- Dynamics: *fp* (pianissimo) is used in measures 3, 4, 5, 6, 7, 8, 9, 10, 11, 12, 13, 14, 15, 16, 17, 18, 19, 20, 21, 22, 23, 24, 25, 26, 27, 28, 29, 30, 31, 32, 33, 34, 35, 36, 37, 38, 39, 40, 41, 42, 43, 44, 45, 46, 47, 48, 49, 50, 51, 52, 53, 54, 55, 56, 57, 58, 59, 60, 61, 62, 63, 64, 65, 66, 67, 68, 69, 70, 71, 72, 73, 74, 75, 76, 77, 78, 79, 80, 81, 82, 83, 84, 85, 86, 87, 88, 89, 90, 91, 92, 93, 94, 95, 96, 97, 98, 99, 100, 101, 102, 103, 104, 105, 106, 107, 108, 109, 110, 111, 112, 113, 114, 115, 116, 117, 118, 119, 120, 121, 122, 123, 124, 125, 126, 127, 128, 129, 130, 131, 132, 133, 134, 135, 136, 137, 138, 139, 140, 141, 142, 143, 144, 145, 146, 147, 148, 149, 150, 151, 152, 153, 154, 155, 156, 157, 158, 159, 160, 161, 162, 163, 164, 165, 166, 167, 168, 169, 170, 171, 172, 173, 174, 175, 176, 177, 178, 179, 180, 181, 182, 183, 184, 185, 186, 187, 188, 189, 190, 191, 192, 193, 194, 195, 196, 197, 198, 199, 200, 201, 202, 203, 204, 205, 206, 207, 208, 209, 210, 211, 212, 213, 214, 215, 216, 217, 218, 219, 220, 221, 222, 223, 224, 225, 226, 227, 228, 229, 230, 231, 232, 233, 234, 235, 236, 237, 238, 239, 240, 241, 242, 243, 244, 245, 246, 247, 248, 249, 250, 251, 252, 253, 254, 255, 256, 257, 258, 259, 260, 261, 262, 263, 264, 265, 266, 267, 268, 269, 270, 271, 272, 273, 274, 275, 276, 277, 278, 279, 280, 281, 282, 283, 284, 285, 286, 287, 288, 289, 290, 291, 292, 293, 294, 295, 296, 297, 298, 299, 300, 301, 302, 303, 304, 305, 306, 307, 308, 309, 310, 311, 312, 313, 314, 315, 316, 317, 318, 319, 320, 321, 322, 323, 324, 325, 326, 327, 328, 329, 330, 331, 332, 333, 334, 335, 336, 337, 338, 339, 340, 341, 342, 343, 344, 345, 346, 347, 348, 349, 350, 351, 352, 353, 354, 355, 356, 357, 358, 359, 360, 361, 362, 363, 364, 365, 366, 367, 368, 369, 370, 371, 372, 373, 374, 375, 376, 377, 378, 379, 380, 381, 382, 383, 384, 385, 386, 387, 388, 389, 390, 391, 392, 393, 394, 395, 396, 397, 398, 399, 400, 401, 402, 403, 404, 405, 406, 407, 408, 409, 410, 411, 412, 413, 414, 415, 416, 417, 418, 419, 420, 421, 422, 423, 424, 425, 426, 427, 428, 429, 430, 431, 432, 433, 434, 435, 436, 437, 438, 439, 440, 441, 442, 443, 444, 445, 446, 447, 448, 449, 450, 451, 452, 453, 454, 455, 456, 457, 458, 459, 460, 461, 462, 463, 464, 465, 466, 467, 468, 469, 470, 471, 472, 473, 474, 475, 476, 477, 478, 479, 480, 481, 482, 483, 484, 485, 486, 487, 488, 489, 490, 491, 492, 493, 494, 495, 496, 497, 498, 499, 500, 501, 502, 503, 504, 505, 506, 507, 508, 509, 510, 511, 512, 513, 514, 515, 516, 517, 518, 519, 520, 521, 522, 523, 524, 525, 526, 527, 528, 529, 530, 531, 532, 533, 534, 535, 536, 537, 538, 539, 540, 541, 542, 543, 544, 545, 546, 547, 548, 549, 550, 551, 552, 553, 554, 555, 556, 557, 558, 559, 560, 561, 562, 563, 564, 565, 566, 567, 568, 569, 570, 571, 572, 573, 574, 575, 576, 577, 578, 579, 580, 581, 582, 583, 584, 585, 586, 587, 588, 589, 590, 591, 592, 593, 594, 595, 596, 597, 598, 599, 600, 601, 602, 603, 604, 605, 606, 607, 608, 609, 610, 611, 612, 613, 614, 615, 616, 617, 618, 619, 620, 621, 622, 623, 624, 625, 626, 627, 628, 629, 630, 631, 632, 633, 634, 635, 636, 637, 638, 639, 640, 641, 642, 643, 644, 645, 646, 647, 648, 649, 650, 651, 652, 653, 654, 655, 656, 657, 658, 659, 660, 661, 662, 663, 664, 665, 666, 667, 668, 669, 670, 671, 672, 673, 674, 675, 676, 677, 678, 679, 680, 681, 682, 683, 684, 685, 686, 687, 688, 689, 690, 691, 692, 693, 694, 695, 696, 697, 698, 699, 700, 701, 702, 703, 704, 705, 706, 707, 708, 709, 710, 711, 712, 713, 714, 715, 716, 717, 718, 719, 720, 721, 722, 723, 724, 725, 726, 727, 728, 729, 730, 731, 732, 733, 734, 735, 736, 737, 738, 739, 740, 741, 742, 743, 744, 745, 746, 747, 748, 749, 750, 751, 752, 753, 754, 755, 756, 757, 758, 759, 760, 761, 762, 763, 764, 765, 766, 767, 768, 769, 770, 771, 772, 773, 774, 775, 776, 777, 778, 779, 780, 781, 782, 783, 784, 785, 786, 787, 788, 789, 790, 791, 792, 793, 794, 795, 796, 797, 798, 799, 800, 801, 802, 803, 804, 805, 806, 807, 808, 809, 810, 811, 812, 813, 814, 815, 816, 817, 818, 819, 820, 821, 822, 823, 824, 825, 826, 827, 828, 829, 830, 831, 832, 833, 834, 835, 836, 837, 838, 839, 840, 841, 842, 843, 844, 845, 846, 847, 848, 849, 850, 851, 852, 853, 854, 855, 856, 857, 858, 859, 860, 861, 862, 863, 864, 865, 866, 867, 868, 869, 870, 871, 872, 873, 874, 875, 876, 877, 878, 879, 880, 881, 882, 883, 884, 885, 886, 887, 888, 889, 890, 891, 892, 893, 894, 895, 896, 897, 898, 899, 900, 901, 902, 903, 904, 905, 906, 907, 908, 909, 910, 911, 912, 913, 914, 915, 916, 917, 918, 919, 920, 921, 922, 923, 924, 925, 926, 927, 928, 929, 930, 931, 932, 933, 934, 935, 936, 937, 938, 939, 940, 941, 942, 943, 944, 945, 946, 947, 948, 949, 950, 951, 952, 953, 954, 955, 956, 957, 958, 959, 960, 961, 962, 963, 964, 965, 966, 967, 968, 969, 970, 971, 972, 973, 974, 975, 976, 977, 978, 979, 980, 981, 982, 983, 984, 985, 986, 987, 988, 989, 990, 991, 992, 993, 994, 995, 996, 997, 998, 999, 1000.

VIOLINO PRINCIPALE

3

1

4

8

8va

tr

F

GRAZIOSO

Solo

P

7

7

V: S:

VIOLINO PRINCIPALE

Tutti *tr* *Solo*

F

Tutti *tr* *Solo* 1

F 1 5

Tutti

Solo *pp* *p*

Solo

RONDO

VIOLINO PRINCIPALE

Tutti 19 Solo 13

VIOLINO PRINCIPALE

Tutti

f

Fine

4 New. ps. 92. 1817

VIOLINO SECONDO

Winter. Op. 11.

SINFONIE
CONCERTANTE

All^o moderato.

VIOLINO SECONDO

VIOLINO SECONDO

pizz:

VIOLINO SECONDO

RONDO

VIOLINO SECONDO

- Staff 1:** *F* (forte)
- Staff 2:** *Solo*, *F*, *P*, *F*, *P*
- Staff 3:** *dolce*, *pp*, *P*
- Staff 4:** *3* (triple), *pizz:* (pizzicato), *co'arco* (col arco)
- Staff 15:** *Fine*

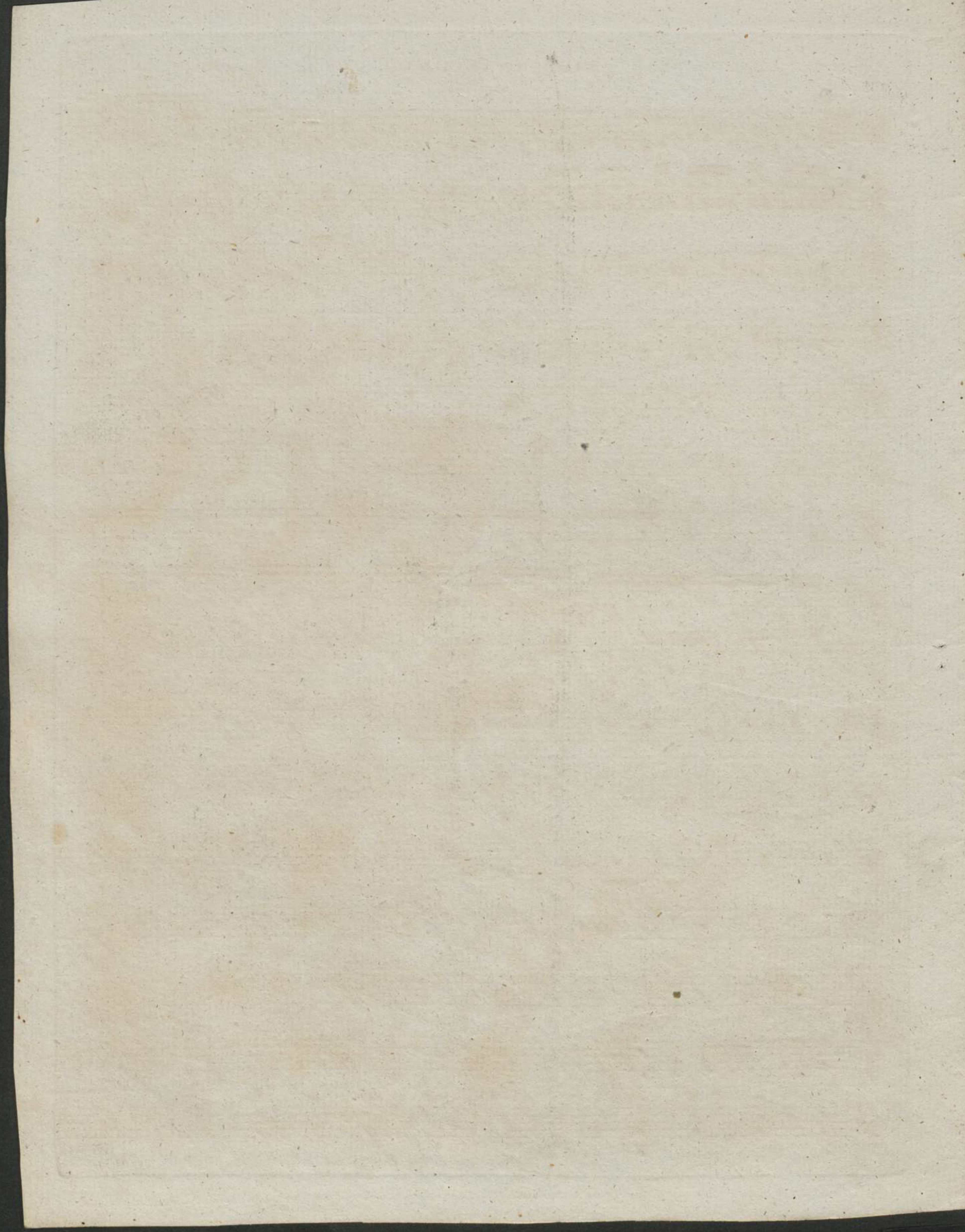

4 Ans. pt. 92. 1874

SINFONIE
CONCERTANTE

DUE VIOLE

All^o moderato

DUE VIOLE

DUE VIOLE

Solo
P

pizz:

RONDO

Solo 8
PPP

Tutti
F

pp

Solo
F

pp

pizz:

col arco

2 8
pizz:

1 1
col arco

2

DUE VIOLE

8
pp

Tutti
f

p

f

Solo
f

P F P dolce
pp

3

9

8 Tutti
f

Solo 8
pizz:

col'arco

1

2 6

Fine

4 Mus. ps. 92. 1814

BASSO E VIOLONCELLO

Winter. Op. 11. 1

SINFONIE
CONCERTANTE

All^o moderato

- Staff 1:** *pp* (pianissimo)
- Staff 2:** *F* (forte)
- Staff 3:** *FP FP FP FP FP FP FP FP F* (piano-forte)
- Staff 4:** *P F P F* (piano, forte), *Solo 1*, *P*
- Staff 5:** *Tutti*, *F*
- Staff 6:** *Solo*, *PP*, *3*, *4*
- Staff 7:** *Tutti*, *F*, *Solo*, *P*
- Staff 8:** *F*, *P*
- Staff 9:** *Tutti*, *F*, *FP FP FP FP FP FP*
- Staff 10:** *FP FP F*, *Solo*, *P*
- Staff 11:** *F*
- Staff 12:** *F*

Bayerische
Staatsbibliothek
München

BASSO E VIOLONCELLO

P

PP

Tutti

F

GRAZIOSO

Solo

P

Tutti

F

Solo 4

P

Tutti

F

BASSO E VIOLONCELLO

Solo
P

pizz:

Tutti
F col arco
PP
pizz:

RONDO
8 Solo
PP

Tutti
F

P

Solo
P

pizz:

col arco

8
pizz:

1
col arco

1

2

BASSO E VIOLONCELLO

8
pp

Tutti
F

P

F P F

Solo
F P F

Violoncello
P

Bassi
P

3

7

8 Tutti
F

8 Solo
pizz:

1
coparco

1 6

1 1

Fine

4 Mus. pt. 32. 1817

CORNO PRIMO in B

Winter. Op. 11.

SINFONIE
CONCERTANTE

All^o moderato

Andante tacet

Dal Segno

Fine

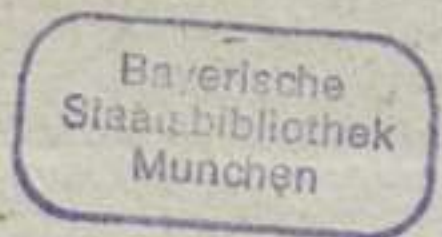

CORNO SECONDO in B

SINFONIE
CONCERTANTE

All^o moderato

11 4

12 F

14 F

18 F 30 F

4

40 1 83 F

Andante tacet

RONDO

15 F

2

35 P 6 7 F

58 F

Fine

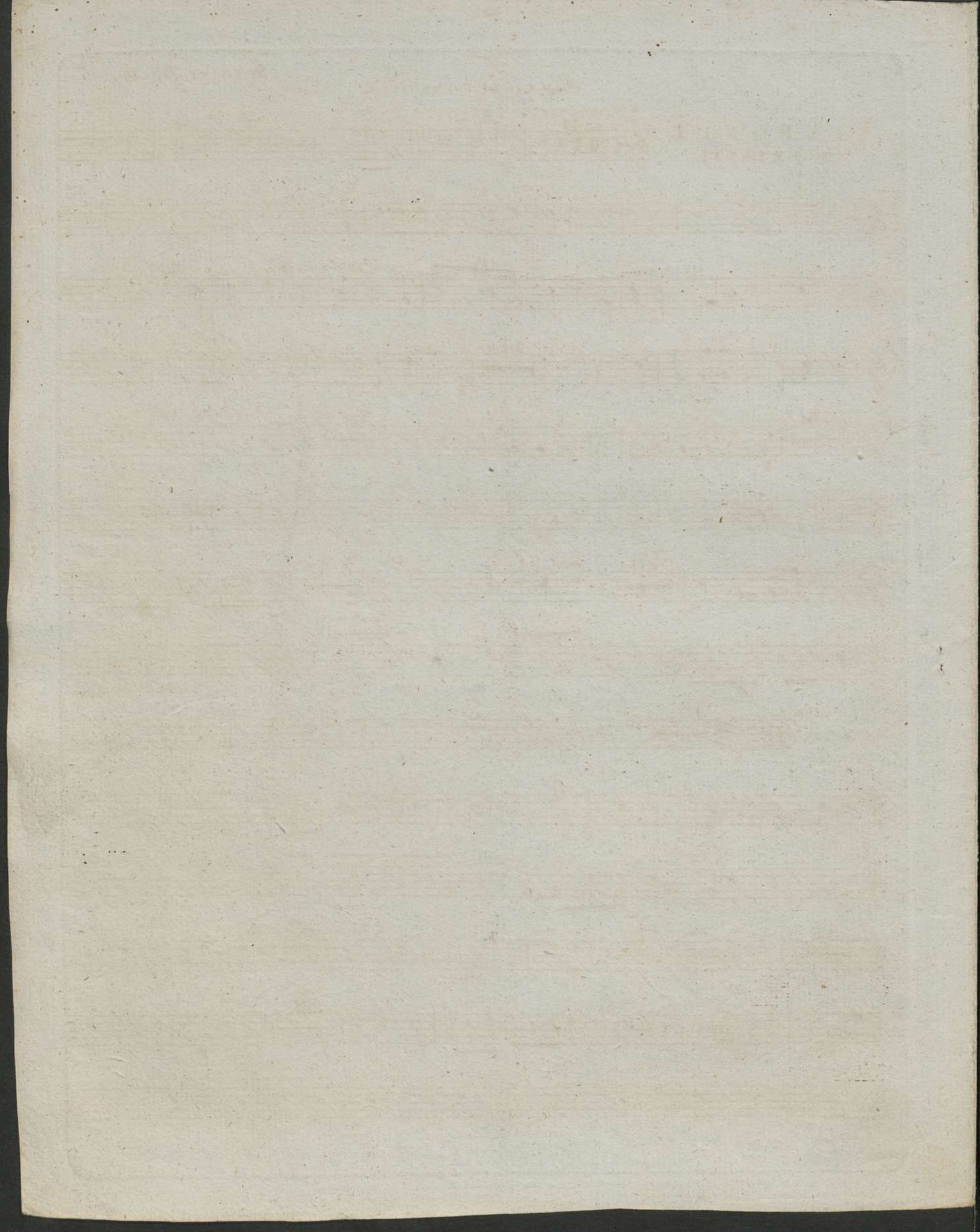

4 Mus. pt. 92. 1817

FLAUTO PRIMO

SINFONIE
CONCERTANTE

All^o moderato

11

12

14

18

30

bis

40

83

F

F

F

F

F

F

F

Andante tacet

RONDO

15

2

2

49

8

58

70

Dal Segno

Fine

FLAUTO SECONDO

SINFONIE
CONCERTANTE

All^o moderato

Bayerische
Staatsbibliothek
München

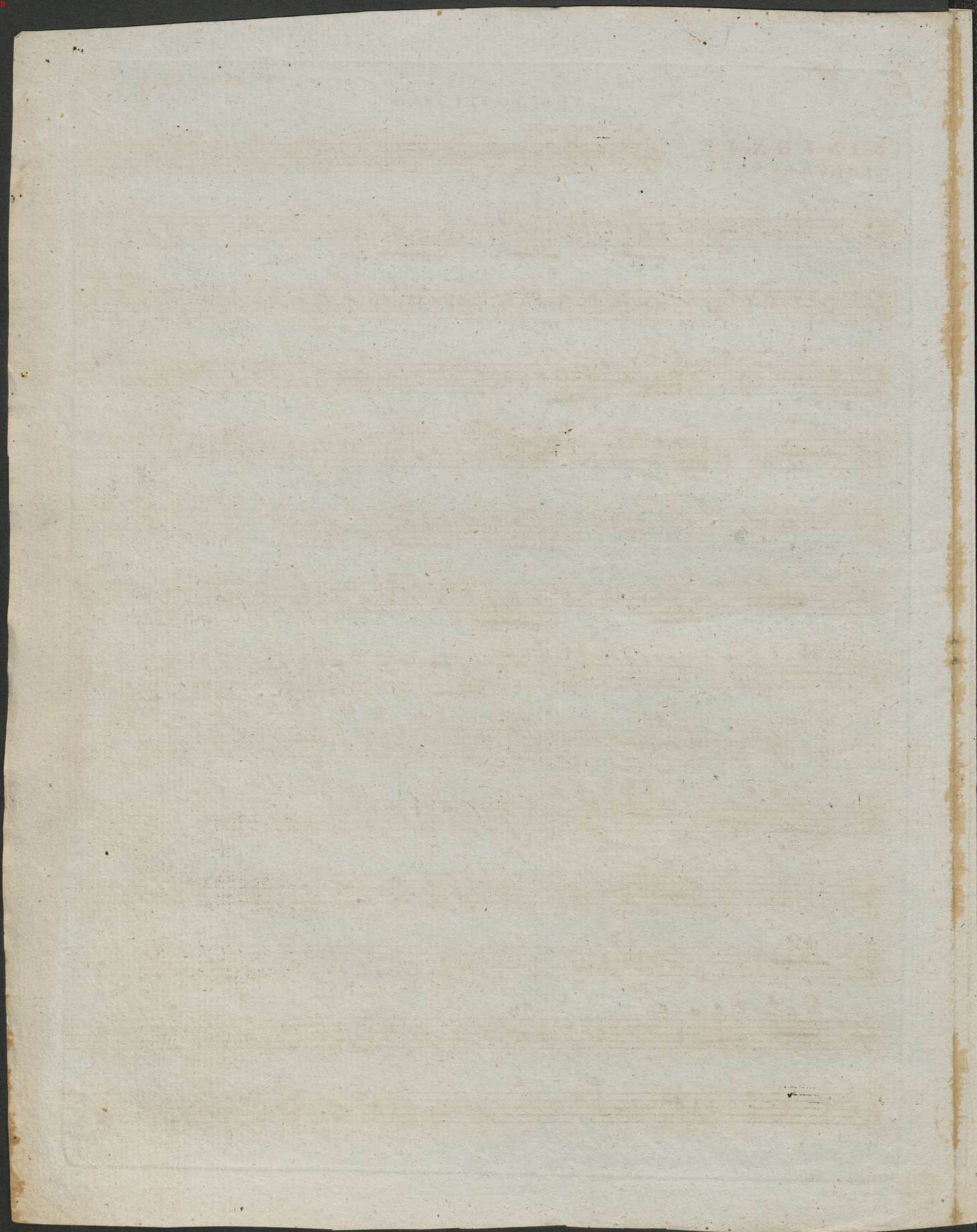

U Mus. pt. 32. 1877

CLARINETTO SOLO in B

All^o moderato

SINFONIE
CONCERTANTE

CLARINETTO SOLO in B .

- Staff 1-3:** Initial melodic and harmonic development.
- Staff 5:** A trill marked "tr" above a note.

CLARINETTO SOLO in B

GRAZIOSO

CLARINETTO SOLO in B

Solo

4

2 3

1 Solo

Tutti Solo

RONDO

Solo

19 Solo 9

3

CLARINETTO SOLO in B

CLARINETTO SOLO in B

Fine

Bayerische
Staatsbibliothek
München

4 Mus. pt. 92. 1814

FAGOTTO SOLO

Winter. Op. 11. 1

SINFONIE
CONCERTANTE

All.^o moderato

Bayrische
Staatsbibliothek
München

FAGOTTO SOLO

FAGOTTO SOLO

FAGOTTO SOLO

FAGOTTO SOLO

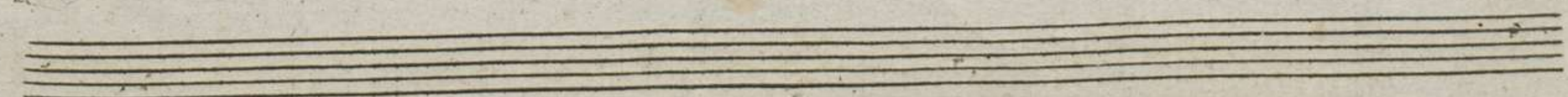
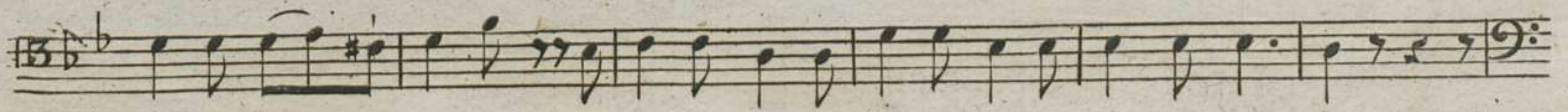
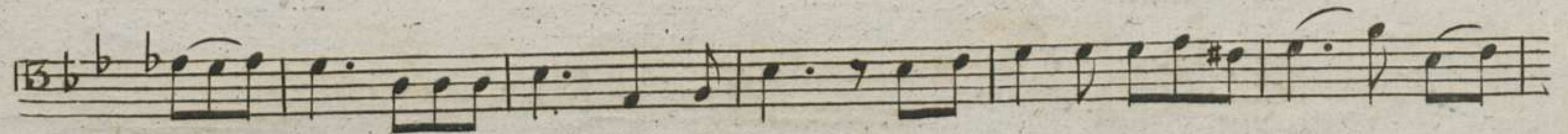
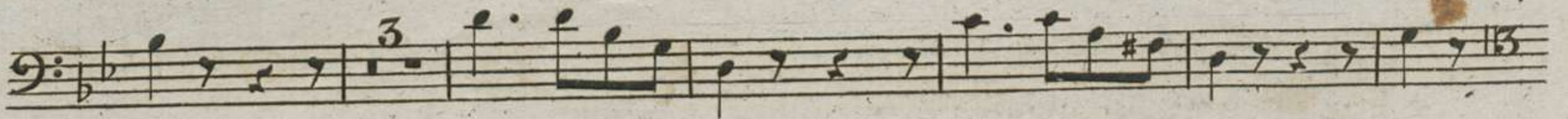
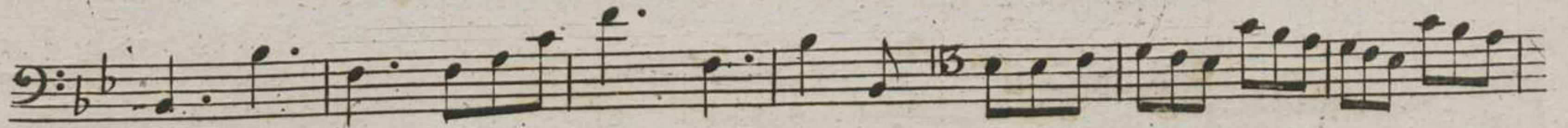
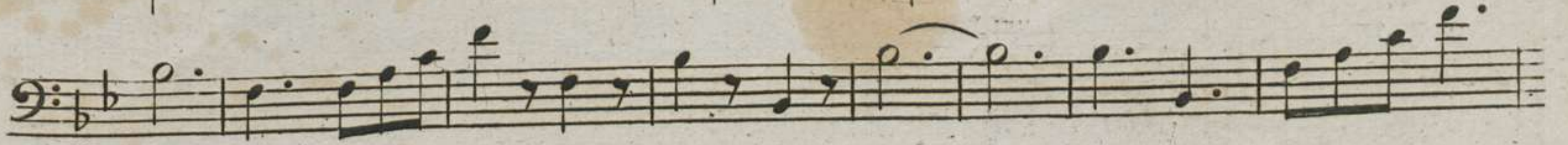

V. S.

FAGOTTO SOLO

Solo
pp

Fine

*Symphonia
Concertata*
Allo modo

Fagotto Solo. 4 Mus. pr. 92. 1817

Finis

4 Nov. ps. 32. 1877

CORNO SOLO in F

All^o moderato

SINFONIE
CONCERTANTE

11

F

Solo 15 Solo

22 Solo

1

3 Tutti F Solo

2

1

Tutti F

Solo

30

4

CORNO SOLO

CORNO SOLO

RONDO

19 Solo

4

tr

pp

1 1

19

CORNO SOLO

Solo

1 3

1

17

Tutti

F

Solo

pp

be

Fine

