

35652

THEME
DE
N. PAGANINI
varié
pour Piano
par
Stephen Heller.

NOUVELLE EDITION.

Propriété de l'Éditeur.
Enregistré aux Archives de l'Union.

LEIPZIG, FR. KISTNER.

Pr. M 1,50.

2857.

[ca. 1875]

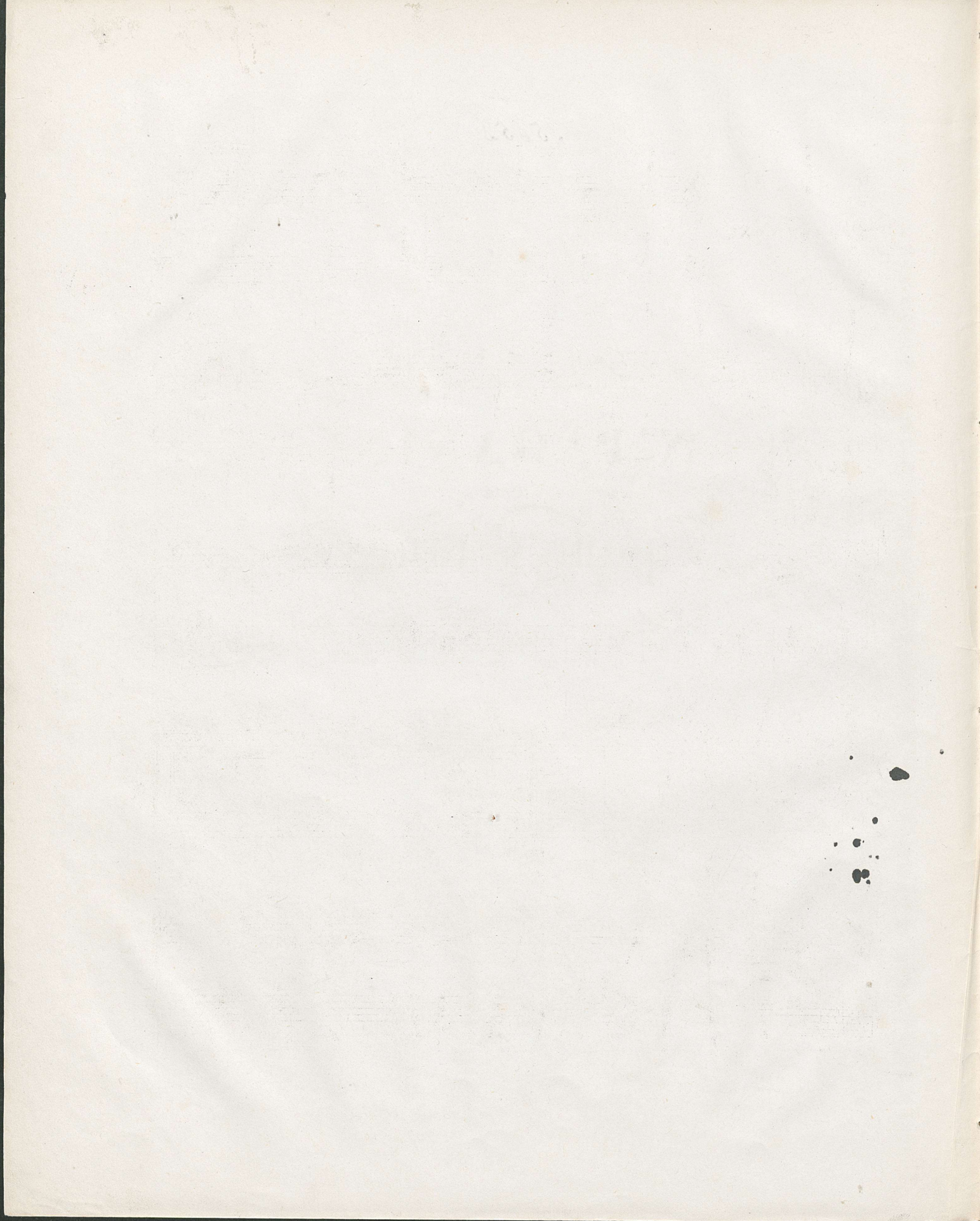

Allegro maestoso. (M.M. $\text{♩} = 108.$)

Stephen Heller.

INTRODUZIONE.

THEMA.

Allegretto scherzando. ($\text{♩} = 132.$)

Brillante. (♩ = 132.)

VAR. I.

8

f

Un poco lento. (♩ = 96.)

VAR. II.

sempre legato p

p f

f il Basso marcato

f

p tr

Tempo giusto.

VAR. III.

Più lento. (♩ = 80.)

VAR. IV.

semplice con espressione

pesante

Alla Polacca. (♩ = 126.)

FINALE

pscherzando

♩. * ♩. *

mf p

ma da

f f

p cresc. p

cresc. p espressivo

1 2 1

f

p

ritar

Piu mosso

dan - do

5 5

f

f

p

p

f

p

f

ff

ff

FINE.