

# 01 Symphonie

## Trio de la Chambre du Roi LWV 35

(Trios pour le coucher du Roi)

Jean-Baptiste Lully

Dessus 1

Dessus 2

Basse

5

10

15

20

# 02 Sarabande

## Trio de la Chambre du Roi LWV 35

(Trios pour le coucher du Roi)

Jean-Baptiste Lully

Dessus 1

Dessus 2

Basse

6

12

18

# 03 Menuet

## Trio de la Chambre du Roi LWV 35

(Trios pour le coucher du Roi)

Jean-Baptiste Lully

Dessus 1

Dessus 2

Basse

7

14

21

# 04 Dans nos bois Silvandre s'escrie

## Trio de la Chambre du Roi LWV 35

(Trios pour le coucher du Roi)

Jean-Baptiste Lully

Dessus 1

Dessus 2

Basse

7

14

20

# 05 Symphonie

## Trio de la Chambre du Roi LWV 35

(Trios pour le coucher du Roi)

Jean-Baptiste Lully

Dessus 1

Dessus 2

Basse

6

13

# 06 Symphonie

## Trio de la Chambre du Roi LWV 35

(Trios pour le coucher du Roi)

Jean-Baptiste Lully

Dessus 1

Dessus 2

Basse

6

13

19

# 07 Symphonie

## Trio de la Chambre du Roi LWV 35

(Trios pour le coucher du Roi)

Jean-Baptiste Lully

Dessus 1

Dessus 2

Basse

6

13

1 2

20

# 08 Symphonie

## Trio de la Chambre du Roi LWV 35

(Trios pour le coucher du Roi)

Jean-Baptiste Lully

Dessus 1

Dessus 2

Basse

6

13

20

2  
27

34

# 09 Chaconne

## Trio de la Chambre du Roi LWV 35

(Trios pour le coucher du Roi)

Jean-Baptiste Lully

Dessus 1

Dessus 2

Basse

6

12

18

2  
25

33

# 10 La jeune Iris

## Trio de la Chambre du Roi LWV 35

(Trios pour le coucher du Roi)

Jean-Baptiste Lully

Dessus 1

Dessus 2

Basse

6

12

18

# 11 Ou estes vous allez

## Trio de la Chambre du Roi LWV 35

(Trios pour le coucher du Roi)

Jean-Baptiste Lully

Dessus 1

Dessus 2

Basse

5

10

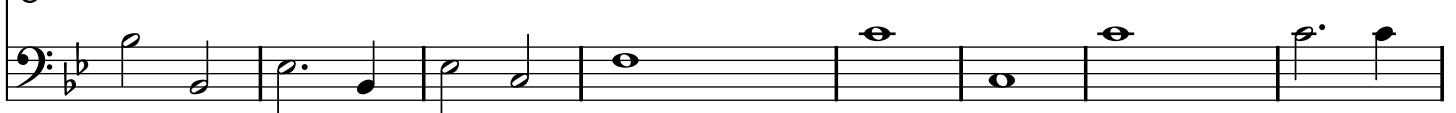

18

25

# 12 Ah quand reviendra t-il

## Trio de la Chambre du Roi LWV 35

(Trios pour le coucher du Roi)

Jean-Baptiste Lully

Dessus 1

Dessus 2

Basse

# 13 Symphonie

## Trio de la Chambre du Roi LWV 35

(Trios pour le coucher du Roi)

Jean-Baptiste Lully

Dessus 1

Dessus 2

Basse

6

13

20

# 14 Sarabande

## Trio de la Chambre du Roi LWV 35

(Trios pour le coucher du Roi)

Jean-Baptiste Lully

Dessus 1

Dessus 2

Basse

7

1 2

15

21

# 15 Symphonie

## Trio de la Chambre du Roi LWV 35

(Trios pour le coucher du Roi)

Jean-Baptiste Lully

Dessus 1

Dessus 2

Basse

21

27

# 16 Symphonie

## Trio de la Chambre du Roi LWV 35

(Trios pour le coucher du Roi)

Jean-Baptiste Lully

Dessus 1

Dessus 2

Basse

6

14

20

# 17 Gavotte

## Trio de la Chambre du Roi LWV 35

(Trios pour le coucher du Roi)

Jean-Baptiste Lully

Dessus 1

Dessus 2

Basse

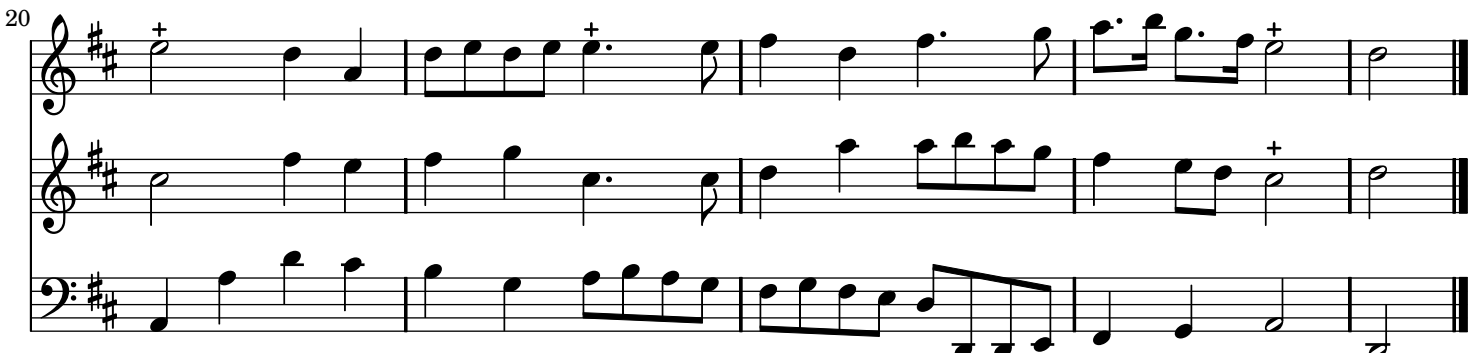

# 18 Menuet

## Trio de la Chambre du Roi LWV 35

(Trios pour le coucher du Roi)

Jean-Baptiste Lully

Dessus 1

Dessus 2

Basse

8

18

# 19 Menuet

## Trio de la Chambre du Roi LWV 35

(Trios pour le coucher du Roi)

Jean-Baptiste Lully

Dessus 1

Dessus 2

Basse

6

13

# 20 Menuet

## Trio de la Chambre du Roi LWV 35

(Trios pour le coucher du Roi)

Jean-Baptiste Lully

Dessus 1

Dessus 2

Basse

6

13

19

# 21 Symphonie

## Trio de la Chambre du Roi LWV 35

(Trios pour le coucher du Roi)

Jean-Baptiste Lully

Dessus 1

Dessus 2

Basse

6

13

20

# 22 Gavotte

## Trio de la Chambre du Roi LWV 35

(Trios pour le coucher du Roi)

Jean-Baptiste Lully

Dessus 1

Dessus 2

Basse

4

9

1 2

1 2

# 23 Menuet

## Trio de la Chambre du Roi LWV 35

(Trios pour le coucher du Roi)

Jean-Baptiste Lully

Dessus 1

Dessus 2

Basse

7

15

22

# 24 Les Contrefaiseurs

## Trio de la Chambre du Roi LWV 35

(Trios pour le coucher du Roi)

Jean-Baptiste Lully

Dessus 1

Dessus 2

Basse

7

15

22

29

35

41

47

53

# 25 Symphonie

## Trio de la Chambre du Roi LWV 35

(Trios pour le coucher du Roi)

Jean-Baptiste Lully

Dessus 1

Dessus 2

Basse

6

13

20

# 26 Gavotte

## Trio de la Chambre du Roi LWV 35

(Trios pour le coucher du Roi)

Jean-Baptiste Lully

Dessus 1

Dessus 2

Basse

8

# 27 Chaconne

## Trio de la Chambre du Roi LWV 35

(Trios pour le coucher du Roi)

Jean-Baptiste Lully

Dessus 1

Dessus 2

Basse

6

13

20

2

26

32

38

44

50

# 28 Symphonie

## Trio de la Chambre du Roi LWV 35

(Trios pour le coucher du Roi)

Jean-Baptiste Lully

Dessus 1

Dessus 2

Basse

6

12

18

24

30

35

39

44

49

53

57

62

# 29 Symphonie

## Trio de la Chambre du Roi LWV 35

(Trios pour le coucher du Roi)

Jean-Baptiste Lully

Dessus 1

Dessus 2

Basse

6

13

20

27

34

40

# 30 Gavotte

## Trio de la Chambre du Roi LWV 35

(Trios pour le coucher du Roi)

Jean-Baptiste Lully

Dessus 1

Dessus 2

Basse

10

# 31 Menuet

## Trio de la Chambre du Roi LWV 35

(Trios pour le coucher du Roi)

Jean-Baptiste Lully

Dessus 1

Dessus 2

Basse

9

# 32 Symphonie

## Trio de la Chambre du Roi LWV 35

(Trios pour le coucher du Roi)

Jean-Baptiste Lully

Dessus 1

Dessus 2

Basse

4

8

13

17

22

27

# 33 Symphonie

## Trio de la Chambre du Roi LWV 35

(Trios pour le coucher du Roi)

Jean-Baptiste Lully

Dessus 1

Dessus 2

Basse

# 34 Menuet

## Trio de la Chambre du Roi LWV 35

(Trios pour le coucher du Roi)

Jean-Baptiste Lully

Dessus 1

Dessus 2

Basse

# 35 Sarabande

## Trio de la Chambre du Roi LWV 35

(Trios pour le coucher du Roi)

Jean-Baptiste Lully

Dessus 1

Dessus 2

Basse

7

1 2

13

20

1 2

# 36 Menuet

## Trio de la Chambre du Roi LWV 35

(Trios pour le coucher du Roi)

Jean-Baptiste Lully

Dessus 1

Dessus 2

Basse

6

13

# 37 Rondeau

## Trio de la Chambre du Roi LWV 35

(Trios pour le coucher du Roi)

Jean-Baptiste Lully

Dessus 1

Dessus 2

Basse

8

Fine

18

28

38

# 38 Symphonie

## Trio de la Chambre du Roi LWV 35

(Trios pour le coucher du Roi)

Jean-Baptiste Lully

Dessus 1

Dessus 2

Basse

7

Measures 7-13. Dessus 1 and Dessus 2 have more active parts, while Basse continues the bass line.

14

Measures 14-20. Dessus 1 and Dessus 2 have more active parts, while Basse continues the bass line.

21

Measures 21-28. Dessus 1 and Dessus 2 have more active parts, while Basse continues the bass line.

29

Measures 29-35. Dessus 1 and Dessus 2 have more active parts, while Basse continues the bass line.

36

43

50

57

63

69

75

Dessus 2 mesure 23 : fa # , Manuscrit fa ♭

# 39 Passacaille

## Trio de la Chambre du Roi LWV 35

(Trios pour le coucher du Roi)

Jean-Baptiste Lully

Dessus 1

Dessus 2

Basse

32

40

46

52

58

64

70

Dessus 1 mesure 30 : fa # , Manuscrit fa b

Basse mesure 3 : fa # , Manuscrit fa b

# 40 Allemande

## Trio de la Chambre du Roi LWV 35

(Trios pour le coucher du Roi)

Jean-Baptiste Lully

Dessus 1

Dessus 2

Basse

6

12

17

24

# 41 Chaconne

## Trio de la Chambre du Roi LWV 35

(Trios pour le coucher du Roi)

Jean-Baptiste Lully

Dessus 1

Dessus 2

Basse

27

34

40

46

52

59

66

# 42 Gavotte

## Trio de la Chambre du Roi LWV 35

(Trios pour le coucher du Roi)

Jean-Baptiste Lully

Dessus 1

Dessus 2

Basse

# 43 Sarabande

## Trio de la Chambre du Roi LWV 35

(Trios pour le coucher du Roi)

Jean-Baptiste Lully

Dessus 1

Dessus 2

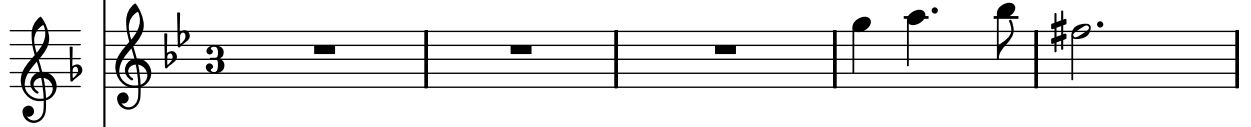

Basse

# 44 Symphonie

## Trio de la Chambre du Roi LWV 35

(Trios pour le coucher du Roi)

Jean-Baptiste Lully

Dessus 1

Dessus 2

Basse

6

13

20

26

32

39

46

53

59

65

Basse mesure 64 : si  $\flat$  , Manuscrit si  $\natural$

# 45 Gaillarde

## Trio de la Chambre du Roi LWV 35

(Trios pour le coucher du Roi)

Jean-Baptiste Lully

Dessus 1

Dessus 2

Basse

5

9

13

17

21

24

28

32

36

39

42

45

48

52

Dessus 1 mesure 56 : fa  $\flat$  , Manuscrit fa  $\sharp$

Dessus 1 mesure 81 temps 3 et 4 : fa  $\flat$  , Manuscrit fa  $\sharp$

# 46 La Boutade

## Trio de la Chambre du Roi LWV 35

(Trios pour le coucher du Roi)

Jean-Baptiste Lully

Dessus 1

Dessus 2

Basse

6

11

17

24

31

38

44

51

57

64

71

77

83

89

94

100

106

Dessus 1 mesure 7 : re do # , Manuscrit re do  $\flat$

Dessus 1 mesure 98 temps 3 et 4 : noires , Manuscrit blanches

# 47 Chaconne

## Trio de la Chambre du Roi LWV 35

(Trios pour le coucher du Roi)

Jean-Baptiste Lully

Dessus 1

Dessus 2

Basse

6

12

18

24

30

37

44

51

58

65

71

77

83

(b?)

89

95

101

108

114

120
